southern campus 67

table of contents

the year	21
royalty	81
asucla	89
sports	129
administration	213
the arts	223
seniors and graduates	237
organizations	305
living groups	347

Spring dawn brings the day; the light; the beginning. It's time to get up and start out our coffee-spoon measured day, our mechanical motions, our programmed existence. Only today it's not youth-rock which blasts away our subconscious picture of death—today a flash bulletinbulletinbulletin sets off the spark which tells us we'd better awake and listen. The world has come to an end as of late last night. The collision of a yo-yo with some violent jello has caused existence to pause, and none of us who are hearing this broadcast are hearing this broadcast. Well, that's pleasant news to change our lives. So now we hop out of bed and are, for the first time, totally aware that there is no coffee to be measured and sipped. When the world ended yesterday we lost our stereotypic day to day routine. It's time to establish new methods—and so today is the beginning; and In The Beginning There Was The Bulletin.

8

The quintessence of nothing we have known kaleidoscopically flashes forward, and we are taken on a visual trip through Now-and-AlwaysLand. Prismic colors glued to dust stretch across the tightrope horizon of our cerebral cortex. Movement has been temporarily suspended—except for ours—and we glide over and slide under the old, plashing breakthrough-like into the forever Now. And we keep our cool. We always keep our cool. Instant images ricochet off our impressionistic bodies and form question marks. But we extend our arms upward and spit out exclamation points, for we are Now and Now is what Is. We Be, and being demands assertions — so we must now assert ourselves and cast aside our chewing gum.

Outside it is summer. The nothing's every thing is in full bloom, and we are educated to the reasons How and Why and learn to answer with Because but soon realize this is not what really is and all is fraudulent but not anymore. And now, for the second time since the world ended, we are made inwardly conscious of our own hypocrisy and decide that before the Fall we must become semi-colons. It is a long and arduous odyssey, but we are willing and begin through tradition and remembrances, stepping up to artificial imitation and striking at the gong of originality. A few of us reverberate. We are on the move.

We are moving but so are paper napkins. We don't believe it but already it is Autumn and we know there's not much time. But we are well advanced by now and even sing out that we are ones and are still aware that the world has ended and remind ourselves for the third time that whatever we are to be we must already be. And so we are.

Plasticity molds our translucent thoughts as we dutifully stretch our minds across the span of three seasons of change. The world ended for us and we are the inheritors of this non-world. All has been good so far: we doubted a good deal of our time and often wondered what was and is happening, but we are soon adjusting to ourselves and are finding tranquility in skinned tomatoes.

If there were such a thing as snow, then it would be falling now. We have changed a great deal and that old vice of the times before the world ended—nostalgia—is beginning to bug us. But before it totals us we, for the fourth and last time, realize what's happening and ask out—and, once again, the world has ended. Only somewhere, someplace, a radio automatically turns on and there's a special flash bulletin . . .

— Lawrence Grobel

honor seniors

1924 William Ackerman • Adolph Borsum • George Brown • Leigh Crosby • Leslie Cummins • Pouline Davis • Zoe Emerson • Paul Frampton • Fern Gardner • Thelma Gibson • Edith Griffith • Joseph Guion • Helen Hansen • Burnett Horalson • Granvyl Hulse • Arthur Jones • Fred Moyer Jordan • Robert Kerr • Franklyn Minck • Alvin Montgomery • Irene Palmer • Attilio Porisi • Joyce Turner • Jerold Weil • Wolter Westcott • 1925 Fern Bouck • John Cohee • Leo Delsasso • Alice Early • Dorothy Freeland • Mary Maraget Hudson • Wilbur Johns • Bruce Russell • Theresa Rustemeyer • Harold Wakeman • 1926 Frank Balthis • Vickers Beall • Horace Bresse • Walda Edmunds • David Folz • Earle Gardner • Margaret Gary • Druzella Goodwin • Cecil Hollingsworth • Betty Hough • Fred Houser • Helen Jockson • Harold Kraft • Sylvia Livingston • Marion Pettit • David Ridgeway • Marian Whitaker • 1927 Ralph Bunche • Louise Gibson • John Jockson • Helen Johnston • Ned Marr • Elizabeth Mason • William Neville • Ben Person • John Terry • 192B Scribner Birlenbach • Barbara Brinkerhoff • Thomas Cunningham • William Farbes • Griselda Kuhlman • James Lloyd • Laura Payne • Kenwood Rahrer • Arthur White • 1929 Frank Crosby • Gerhard Eger • Jeane Emerson • Hansena Frederickson • Ruth Gooder • Stonley Gould • William Hughs • Stanley Jewell • Joseph Long • Georgie Oliver • Kenneth Piper • Mabel Reed • Marion Walker • Evelyn Woodroof • David Yule • 1930 Walter Bogart • AudreeBrown • Carl Brown • Jack Clark • Lawrence Houston • Robert Keith • Lucille Kirkpatrick • Don Leiffer • Charlette McGlynn • Laurence Michelmare • Louise Nichols • Joseph Osherenko • Dorothy Parker • Marshall Sewall • Helen Sinsbough • Margaret Soper • Earle Swingle • 1931 Robert Baldwin • Beotrice Case • Virgil Cazel • Betty Franz • Lucy Guild • Webb Honsen • Howard Harrison • Edward Hathcock • Carl Knowles • Fred Kuhlman • Alan Reynolds • Corl Schaeffer • Carl Schlicke • Sally Sedgewick • Ethel Tobin • 1932 Mortha Adams • Dorothy Ayres • Mart Bushnell • Elsie Frieberg • Fred Harris • Ruth Leslie • Richard Linthicum • Dean McHenry • Alex McRitchie • Ida Monterastelli • Moxine Olsen • Howard Plumer • Arthur Rohman • Walter Stickel • John Talbot • Leonord Wellendorf • 1933 Bijou Brinkop • Harrison Dunham • George Elmendorf • Franklin Feigenbaum • Gordon Files • Durword Graybill • Wanda Hayden • Peter Hendricks • Jeanne Hodgeman • George Jefferson • Phil Kellogg • Don McNamora • Homer Oliver • Robert Poge • Betty Prettyman • Madelyn Pugh • Mark Clark Sheldon • Josephine Thomas • 1934 Arnold Antala •

• Jahn Roesch • Barbara Savory • James Thoyer • Russ Torrey • Ernest Wolfe • 1949 Nancy Baker • Robert Berdahl • Mary Brininger • Jomes Cook • Jan Craig • Robert Cuyler • Craig Dixon • Bertram Fields • Jeanne Fisher • Robert Greenberg • Margie Hellman • Rasemary Henderson • Grover Heyler • James Higson • Barbora Jewkes • William Keene • James Koenig • Gene Rowland • Barbara Simpson • Patricia Whitney • 1950 Barbaro Abrams • Alvin Anderson • Donald Armbruster • Donald Barret • Babette Comp • Philip Curran • Robert Franklin • James Gorst • Bob Hight • Kathleen Holser • Ernest Jahnson • Kenneth Korst • Louise Kosches • Donold Leanse • Frank Joy • Sherrill Luke • Irwim Rickel • Frank Tennant • Jocqelyn Wagoner • Walter Whitaker • Dorothy Wright • 1951 Baldwin Baker • Stan Berman • Joy Bullard • Dorothy Crawford • Herb Flam • Gene Frumkin • Howard Hanson • Frank Hewitt • Bedio Jamil • Bud Jones • Rodger Karrenbrock • Margaret Kester • Mary Ann Muckenhirm • Fred Nelson • Lou Sockin • George Seelig • Ed Sheldrake • George Stanich • Bob Strok • Marshall Vorkink • Harold Watkins • Char Weiss • 1952 Morcio Borie • Nancy Brawn • Joyce Burn • John Chandler • Chris Christenson • Jim Dovis • Herb Furth • Danny Gallivon • Peter Graber • Chuck Griffin • Dave Hanson • Pot Peter Harwick • Vic Hochee • Ed Hummel • Dick Leonard • George Mair • Pete Mann • Hal Mitchell • Bob Myers • Dave Nelson • Harry Sherman • Fred Thomley • Marcio Tucker • Julie Weisstein • 1953 Robert Baker • Beverly Baldwin • Harry Brissacher • Rue Corey • Doris Dolfer • Irv Goldring • Bill Holland • Joon Meyersieck • Tom Mintz • Benton Minor • Donn Moomaw • Jean Nelson • Bill Roberts • Marty Rosen • Bob Salin • Dick Schenk • Dick Stein • Liz Stern • June Tonner • Jack Weber • Jean Wilcox • Richard Wilke • 1954 Brent Brown • Steve Claman • Basil Cymon • Jonice Cushing • Diane Donoghue • Janet Hale • Jean Hunt • Potricia Koenekamp • Lewis Leeburg • Ronald Livingston • Sharon McLeon • Robert Nagamoto • Jerry Nagin • Ronald Potterson • Eleonor Peterson • Bruce Rice • Robert Seizer • Bernard Segal • Mojeed Sheraidah • Ernie Stockert • Lucille Langdon Townley • Marilyn Vale • M. E. Vogel • 1955 Donald Brogg • Robert Brewster • Richard Bryne • Mary Cook • Jean Diether • Darlene Dwyer • Norman Epstein • Marianne Garard • Al Greenstein • David Hart • Nancy Ishizaki • Norman Jacobs • Bernard Nebenzahl • Mona McTaggart • Ralph Melaragno • Curt Owen • John Peterson • Gene Preston

Norman Jacobs • Bernard Nebenzohl • Mono McTaggart • Ralph Melaragno • Curt Owen • John Peterson • Gene

Alice Hiden • Howard Young • 1936 Francine Becherez • Jean Benson • Stanley Brown • Helene Celeste • Frank Dooley • Adele Gratiot • Maury Grossman • Kathren Hertzog • Jean Hodkins • Thomas Lambert • Charles Leinback • Marjorie Lenz • James LuValle • Grace McGillon • Jackson Stanley • Frank Wilkinson • 1937 Jean Bardeen • Shirley Brody • Gerry Cornelius • George Dickerson • Phyllis Edwards • June Hallberg • Gilbert Harrison • Joan Hill • Delbert Hobbs • James Lash • Kathryn Mattioli • Arthur Murphy • Stanley Rubin • Robert Schroeder • Doris Ward • 1938 Marvin Berenzweig • Norman Borisoff • Martha Brady • Donvel Ferguson • Georgette Foster • Lee Frankovich • Helen Freeman • Mary Howard James Johnson • Ella Lyman • George Marx • Wilfred Monroe • Helen Punch • Mary Rogan • Carroll Welling • 1939 Don Brown • William Brown • Everett Carter • Margaret Dumont • Florence Greene • Richard Hayden • Harold Hirson • Virginia Keim • Milton Kramer • Robert Landis • Dorothy McAllister • William Newman • Martha Otis • Mary Pyne • John Ryland • Ralpha Spotts • Margaret Wilson • 1940 Alison Boswell • Milton Cohen • Frederick Koebig • Mary Lee • Virginia Lindsey • Mary McClielan • Henry McCune • George Miller • Norman Padgett • Richard Pryne • Frank Simons • Robert Streeton • Lucretia Tenney • Kenneth Washington • Virginia Wilkinson • 1941 James Devere • Tom Freear • Wolfe Gilbert • Jack Hauptli • William Kuehne • Harriet Luke • Stephen Melnyk • Carl McBain • Ruth Melson • Robert Park • Ayleen Searl • Virginia Schmissralter • Harriet Stacy • Billie Mae Thomas • John Vrba • Grace Fox • 1942 Robert Alshuler • Robert Barsky • Bruce Cassidy • Antonia Churchill • Frances Conrad • Marie Dashiell • Dorothy Dodge • Hanford Flies • Marcella Fortiez • Mary Funk • Douglas Harrison • Marjorie Middlemiss • Dorothy Renfro • James Rose • James Thomas • Hitoshi Yonemura • 1943 Patricia Darby • Jane E. Eklund • William Farrer • Anne Gillespie • Osceola Herron • Margaret Karl • Daniel Lee • Jack Lescoulie • Steward McKenzie • John Singlaub • Leslie Swabacker • Thomas Wallace • Robert Weil • Mart Welch • Elizabeth Whitfield • 1944 Charles Bailey • Williard Cooling • Leon Cooper • Betty Dobbs • Janet Dunn • Gloria Forguor • Helen Hailey • Marion Hargrove • Robin Hickey • Virginia Hogaboom • Charlotte Klein • Ann Koppelman • Alvira McCarthy • Jean McDonald • Margaret McHaffle • Virginia McMurray • Harry Pregerson • Jane Rittersbacher • Peggy Shedd • Jane Wallerstedt • Barbara Welch • 1945 Joan Bauer • Patricia Campbell • Anita Chester • Julia Colyer • Patricia Cooper • Frank Foellmer • Sieglinde Henrich • Donald Hitchcock • Noel Hospers • Robert Jaffie • Harland Johnson • Myrick Land • Jean Lopp • Helene Lich • Barbara Millikin • Rayle Palca • Herchel Peak • Margaret Ramsey • William Rankin • Friedo Rapoport • Mary Rawlings • Peggy Robertson • Barbara Sheriff • 1946 Hannah Boom • Jack Boyd • Robert Fischer • Edward Gleitsman • Dorothy Hains • Midge Hodges • Eugene Lee • Margaret Lockett • Marjorie Mopes • Frances Morrison • Betty Neiger • Jack Porter • Yosal Rogat • Robert Rogers • Robert Russell • Margery Schieber • Ellen Sullivan • Gwyn Symons • Jacqueline Towers • 1947 Burr Baldwin • Enie Cose • R. Clark • Eleanor Finch • Mary Holser • Lynn Jackson • Ken Kiefer • Dorothy Kimble • Richard Logan • Steve Muller • Richard Perry • Eleanor Robinson • Connie Rack • Bertram Sherwood • Ann Stern • H. M. Wammack • Ralph Witt • 1948 Barbara Bodley • James Davy • Kenneth Gallagher • Rosemary Garman • Rima Groskowsky • Gloria Harrison • Robert Haves • Robert Hindle • Sheila Hope • Richard Hough • Shirley Jacobson • Alice Koestner • Raymond Maggard • Don Paul • Roger Riddick

Kenison • Kathe Knope • Allan Lasher • Richard Levin • Norman Ollestad • David Pierson • Sue Pittman • Tonya Ross • Malcolm Smith • Gary Walls • Barbara Webb • Michael Wolfson • Rosemary Wooldridge • 1958 Christopher Breiseth • Anthony Brubaker • Donnelle Clemensen • Patricia Coltrin • Ronald Dubo • DeAnne Field • Marilyn George • Dave Gorton • Joy Johnson • Richard Kitzrow • Gerald Measer • John Michelmore • Robert Neilson • Carlo Rausch • Marcia Rothstein • James Smith • Elaine Solomon • Robert Seamen • Carolyn Thomas • Irving Stalberg • Marilyn Traiger • Richard Wilbur • Kathy Work • 1959 Ann Artman • Alan Charles • Judy Ellis • Mike Flood • Dick Galitz • Jim Gerhart • Howard Harrison • Dick Hirsh • Rafer Johnson • Ken Kennedy • Don Long • Lou Miranda • Jim Newcom • Ted Poulson • Angelo Scellars • Sue Skiles • Bob Takeuchi • Caryl Volkmann • Susan Volkmann • Dick Wallen • Lew Weitzman • Tom Welch • 1960 Loise AnoNuevo • Dan Axelrod • Bary Bambery • Larry Benningson • Bob Billings • Sharon Caplow • Linda Constantian • Steve Fenster • Gary Foster • Pete Gamer • Mike Gleason • Jerri Johnson • Martin Kasindorf • Bennett Kerns • Kent Lewis • Dave Lilly • Ordell Margolia • Bob Morriss • Sue Morse • Priss Pohlman • Sheran Reilly • Lyric Robison • Sharon Schuchet • Art Spander • Nancy Sproul • Monique Ury • Russ Wylie • 1961 Carl Baar • Harry Baldwin • Pat Barnes • Sue Bennet • Jerry Bowles • Stu Brown • Al Bruckner • Lois Feinberg • Jim Fiedler • Allen Fox • Rich Hirsch • Cary Holman • Brian Kniff • Jim Kurty • Pat McNees • Willette Murphy • Mel Najarian • Sally Richardson • Chuck Rossie • Marshall Segal • Ron Silverman • Skip Smith • Roy Smith • Bill Sorge • Joel Wachs • Duane Wills • 1962 Gary Adams • Linda Baer • Pete Blackman • Carl Burnett • Ann Drumm • Diane Farrow • Sandy Feiger • Susan Garth • Walt Howard • Linda Haslyn • Jean Kalansky • Sheila Kuehl • Al Leonard • Kathy Murphy • Lindsay Nielson • Craig Palmer • Barbara Pawlowski • Russ Serber • Earl Sinks • Bobby Smith • Jim Stiven • Janet Welch • Jan Wilson • Sara Wylie • Pat Yee • William Zeltanaga • 1963 Kermit Alexander • Gwenda Boydston • Barbara Coleen • Gerry Corrigan • Jerry Chaleff • Ann Densmore • Bob Greenfield • Carky Gelfan • Bob Kay • Sherry Kaufman • Jim Mahaney • Linda McCrea • Rich Millard • Steve Mooser • Janet Neal • Frank Nyulassy • Patti Pippen • Ezell Singelton • Terry Vavra • Don Vena • Richie Verhagen • Don Wells • Nancy Wollmer • C. K. Young • 1964 Joan Anderson • Judy Burns • John Carter • Bobbie Cohn • Tim Cunningham • Jim Dahlgren • Hope Ehlich • Lynn Foster • Phil Friedman • Ray Gladstone • Dave Jensen • Mark Leicester • Dave Lowenstein • Charles Moffitt • Steve Robbins • Nancy Rackoff • Randa Rubel • Harry Shearer • Joan Twiford • Dick Weisbart • Mitsuko Yoshioka • Katherine Zeller • 1965 Larry Biegel • Jerry Brown • Thomas Campbell • Al Chazen • Sue Fawn Chung • Jeff Donfield • Dennis Dordigan • Larry Goldstein • Gail Goodrich • Candy Hom • Pam Johnson • Dick Lemon • Gerri Logan • Bernd Mendenhall • Prentice O'Leary • Judy Oliver • Candy Pope • David Reed • Al Rothstein • Frank Sarnquist • Nancy Schellman • Fred Slaughter • David Taggert • Toddy Todd • Jeanne Norris Vidal • Evan Williams • 1966 Ruth Ansen • Mary Baker • Judy Bin-Nun • Margie Blatt • Al Erdynast • Robert Glasser • Judy Jaffe • William Krauch • Barry Leventhal • Doug McIntosh • Michael Mussa • Brenda Nelson • Byron Nelson • Chris Ohlson • Ruth Ann Quick • Nancy Schellman • Heidi Stengel • Tom Sandor • Joyce Taylor • Michael Zell • Kay Zimmerman

Dennis Antenore
Ray Armstrong
Gale Barsamian
Lenny Borer
Solveig Bugge
Dave Clark
Mike Douglas
Dean Duelke
Irwin Dutcher
Chris Emerson
Jim Evans
Larry Higby
Roger Howard
Ron Javor
Judy Leslie
Art Levine
Chris Marshall
Dexter McNamara
Bob Michaels
Judy Ondrasik
Perry Oretzky
Jim Perisho
Ann Rieber
Al Weisblott
Larry Weise
Jon Wolfson
Len Unger

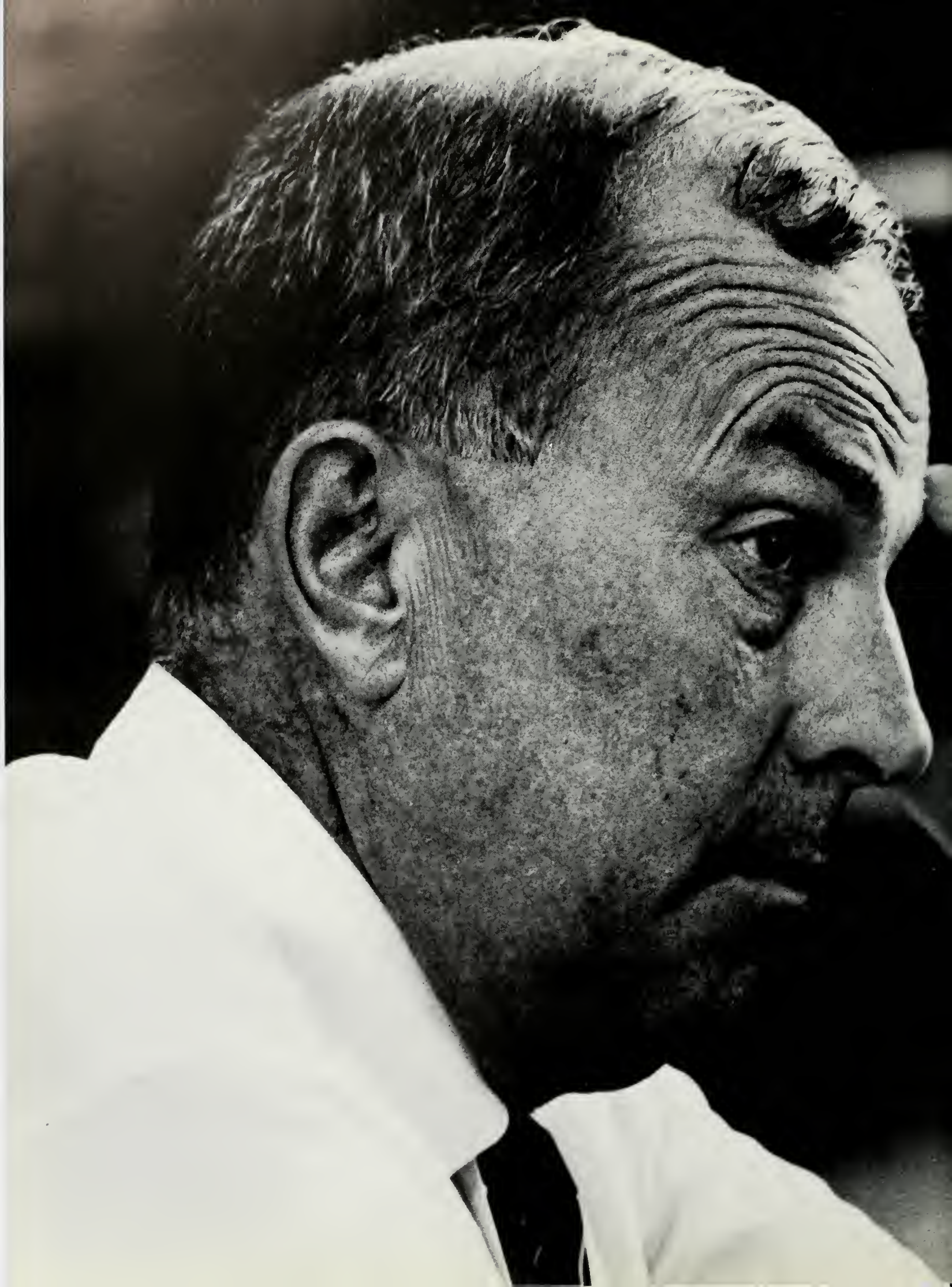

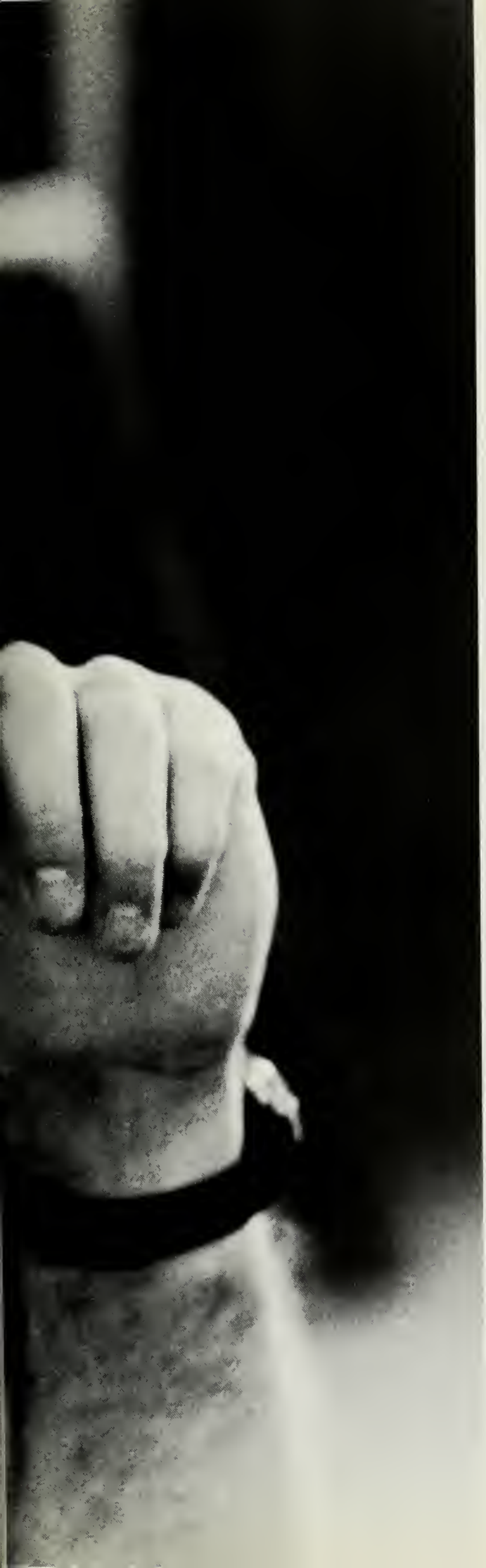

Dedicated to
Franklin D. Murphy,
Chancellor

the year

Drawn and quartered . . .

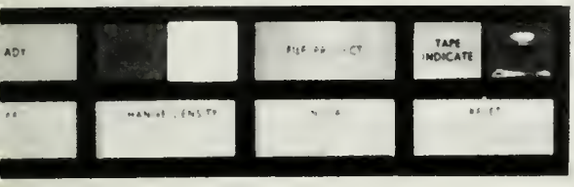

You say you don't understand why it's necessary to pre-enroll for next quarter when you haven't even decided if this one is your type? You say you don't understand how you can take a midterm the seventh meeting of the class? You say you feel insecure when the professor announces that the assignment of fifteen books has remained unchanged from the Semester Age because he wants to see what the class can do . . . and you have three other professors who said the same thing? Off in the distance the solution to your problem forms in the sky. . . . Turn On, Tune In, and Drop Out.

Scotch-taped smiles and warm beer

Ask any Greek about Rush and watch him cringe and mutter unintelligible phrases like "scary, hectic, phony, exhausting, awful, pressure, pain, tension . . . hell."

For the sorority rushee, Rush Week is glitter and tinsel and phoniness and "I spilled my coffee on their brand new carpet" . . . "I tripped coming downstairs and my shoe beat me to the bottom" . . . "I try to be sophisticated but my foot gets tangled in my tongue" . . . "I bought a beautiful wardrobe of fall wool outfits and it's 95 degrees." . . . "Their president is wearing the same dress today that I was going to wear on Tea Day." . . . "I've got to talk to this girl for fifteen more minutes and I can't think of a thing to say.". . . "One more step and I'll die" . . . "How come the sorority girls look so calm and composed.". . . "I'm going to give it up and get an apartment."

For the fraternity rushee, it's more along the lines of "I wonder why they don't turn the lights on". . . "I wonder if the food's any better than the beer" . . . "Do they serve beer and pretzels every night before dinner?". . . "I don't even like beer" . . . and "I don't remember if I pledged that house last night or not."

But, ask any Greek about fraternal life and you'll get a warm, sincere reaction because, after that first awful week before pledging, a student can find deep and meaningful relationships in any house, on either row.

UCLA's camp for overprivileged freshmen

What is Uni Prep?
A three day orientation for freshmen held in the dorms just prior to fall registration .

A girl bringing eight dresses, a hair-dryer, a hi-fi, six pairs of shoes, cut-offs and a tennis skirt, as well as two suitcases, to spend her first three days away from home. . . .

It's Uni Prep when the guys shooting pool in Rieber wear ties and don't smoke . . .

. . . . After a maximum temperature of 84 all summer, it's that time again . . . because it's 98 degrees and 47 teenyboppers insist on seeing "that statue of the naked lady by the library" . . . and you didn't know there was one . . .

It's definitely Uni Prep when the girl getting on the "Men's Wing elevator (she didn't realize there was a difference) is holding her loafers and sloping sharply to the right under the weight of her first shoulder-bag. . . .

Uni Prep is when the girls look older than the guys . . . and no one cares.

This year Uni Prep was a list of 29 people who missed lockout the first night. Twenty-four were counselors. . . .

Uni Prep is conceived of as a learning experience . . . as a type of freshman N.P.I. — as UCLA's Camp for Over Privileged Freshmen. . . .

The game of confusion

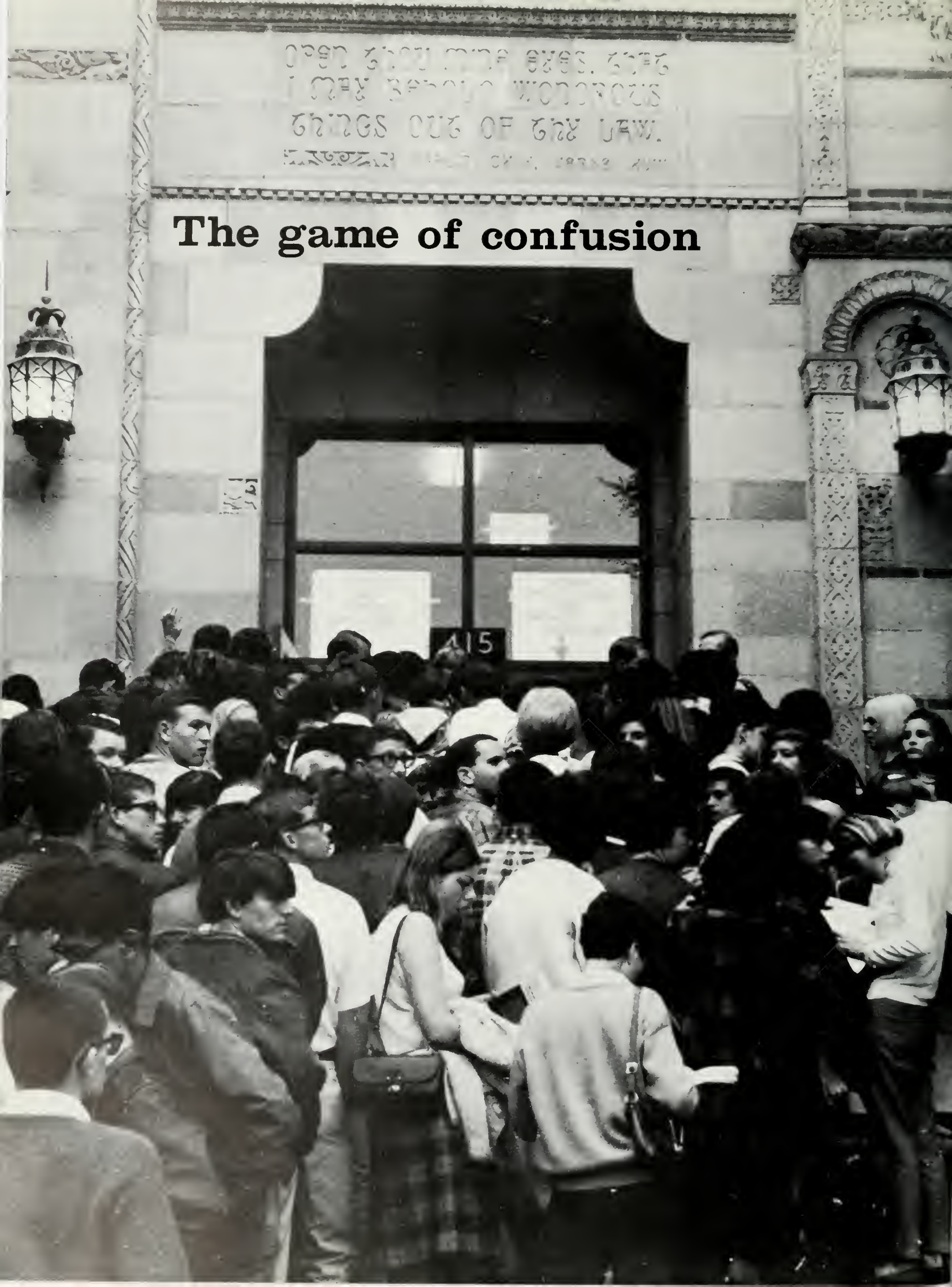

The game is called Registration. (Anyone who wants to play line up in front of the Administration Building.) Any number can play — from one to twenty eight thousand. Usually the best time to play this game is right before the quarter begins. The object is to see how long it takes for a person to have a nervous breakdown. The rules are simple and consist of three basic points: (1) standing in a line which has no beginning and no end, (2) standing for two hours in a line which has no beginning and no end, and (3) standing for two hours in a line which has no beginning and no end and then discovering that you have been standing in the wrong line.

Of course, there are also a few minor rules which must be followed. One must first fill out the reg pack (which comes with the game) or as it is commonly refered to: see how much information you can write on a line one-sixteenth of an inch wide; become utterly disgusted; and go directly to the Dean, do not pass Royce Hall, do not collect eighty dollars and fifty cents; or if you are playing and are not from California, go directly to the Dean, do not pass Royce Hall, do not collect four hundred and fifty dollars and fifty cents. Oh, yes, there is also one small detail that is now a rule: it must rain. If it doesn't, the administration invariably postpones this fun-fest until the sky is a heavy black. If your local university doesn't carry this particular past-time, be sure to ask for it by its other name — Campus Chaos.

All-Cal Weekend!

They had invited us to come, but I guess they hadn't expected us to come because when 5,000 Bruins stormed the Cal football stadium Saturday morning there were but 3,000 seats for all of us. We made do. And the weekend had really begun. . . .

Cal made hysterical attempts at the southland's beloved surf sounds, while a couple of the bears stole off with Joe Bruin's club. But we retaliated with a tremendous "B.A." from our beloved yell-leader—rawly showing the Bears who was No. 1. Needless to say, we beat Cal 28 to 15.

Then, on to the beer busts and parties. With UCLA there, Cal's row rocked—probably for the first time this year.

Some found their way to San Francisco, where topless was the scene and the brave ventured to Finnochios. The 12 midnight rally at Union Square ended in a bang—injuring several of the song girls and cheerleaders.

By Sunday, after three days of no sleep and no soap, we were all ready to make it . . . back to BOSS ANGELES.

SZM 012

Fall Drive, an annual week long event to raise funds for the UCLA Scholarship Fund, saw its biggest success ever in 1966. The week featured a queen contest which raised a record $1000, a concert by the world renown (except in Los Angeles) President's Own Marine Band, and Monte Carlo Nite.

Marryl Dee Cacive became Queen by a close margin in the penny-a-vote contest. She used to be just a wee tad richer than her competitors.

Climaxing Fall Drive was Monte Carlo nite, which attracted a record 3000 gambling enthusiasts and featured music by the Drifters, Outsiders and Coasters, who showed up one hour late in good spirits.

Scholarship roulette

An eye for an eye . .

The construction of the six million dollar Jules Stein Eye Institute was finished this year and UCLA saw the dedication of the new center for eye research and clinical study.

The multi-faceted institute features research into ophthamology, or the science of the eye and eye diseases of all kinds. It also offers instruction and training for students of ophthamology. And it is a center which works to treat ailments of the eye.

Much energy is spent studying the causes of blindness in hope of the discovery of a way to prevent this tragic disease. Mr. Stein, who has two roles—one as a leading ophthamologist and the other as a leader in the entertainment world—donated over 1.5 million dollars to the institute so that the amount of research to prevent blindness could be increased.

. . . a tooth for a tooth

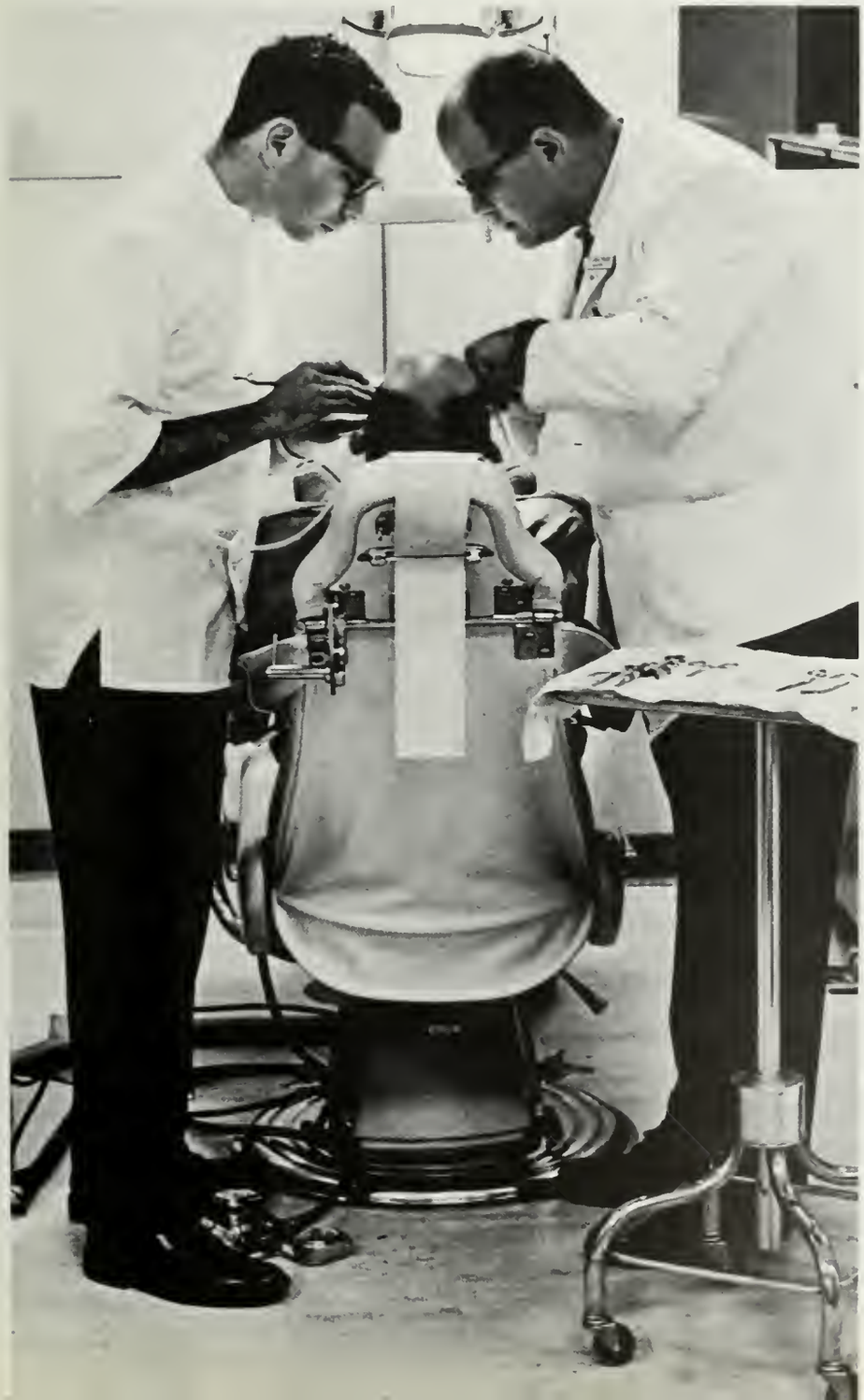

UCLA's three-year-old School of Dentistry found a home with the dedication of the new $8 million Dental School last September.

The Dental School features research into all fields of dentistry, the teaching and training of new dentists, and the treatment of oral ailments. The Institute for Dental Research provides a multitude of opportunities for dental students to see and learn of new approaches to oral health research.

All fields of dentistry are available for study at the new school. And, all facets of dentistry are covered — from the basic science to the clinical aspect.

No stain on the left . . .

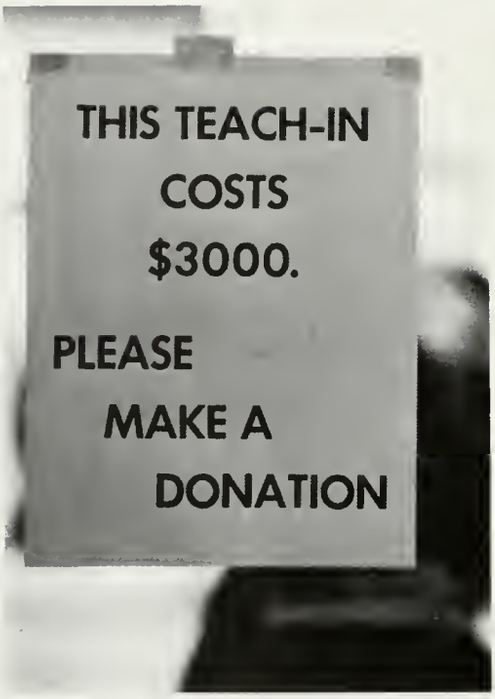

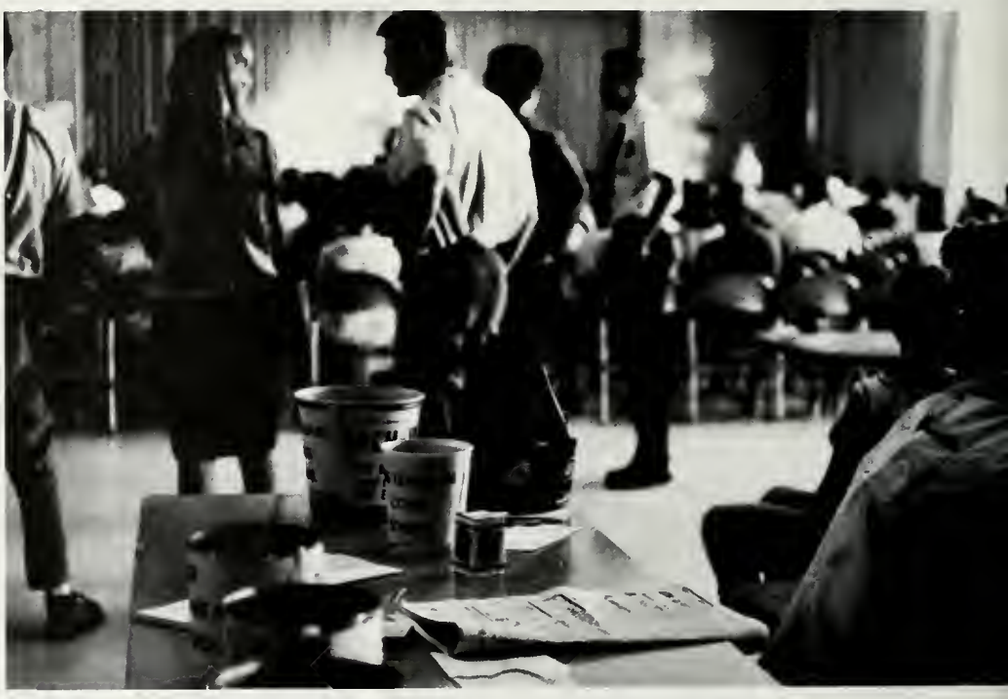

REAGAN
FOR
GOVERNOR

. . . no stain on the right

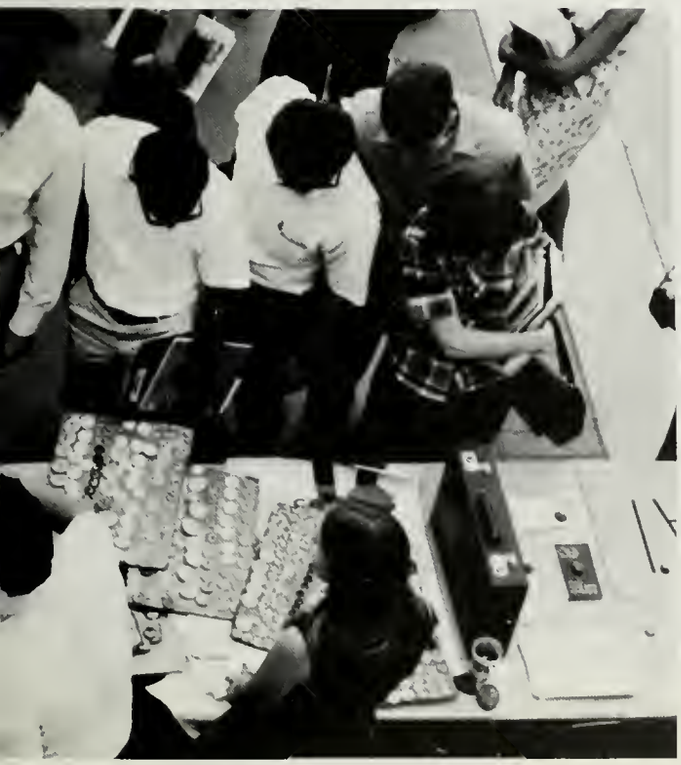

AGE 18
VOTE!

UCLA's ivy leaguers

"These SLC meetings get better every time."

Oh, thay, you thilly thavage.

Homecoming Queen Sandra Hunt is surrounded by her court of Tiffany Powell, Sheryl Ullman, Crissy Voll, and Donna Laughlin.

Belafonte crowns queen

Homecoming '66 began with a big Day - O as Harry Belafonte sang, swayed, and soared through a varied selection of songs from his international folk repertoire. Belafonte crowned Homecoming Queen Sandra Hunt at this Homecoming Concert — and Homecoming '66 was off.

The usual homecoming events followed. The Olio Show, with MC Morey Amsterdam, found Uni-Camp Board's Jug Band winning the novelty division; Alpha Gamma Delta and Acacia won sweepstakes.

Homecoming salutes Hollywood

The Armenian Salvation Army strikes again.

The street dance, in lot W-5, found hundreds of couples crushed around the band — very little room for walking, much less room for dancing the Philly Skate.

Then, everyone crossed their fingers, prayed or invoked their favorite god — and because of all these efforts, and the resultant lack of rain, the Homecoming Parade, the first in four years, was held. Gamma Phi Beta and Sigma Pi won the parade sweepstakes as floats from all living groups competed for top honors.

Pretty flower, isn't it?

"Hey, you, in the cheap seats, can you hear me?"

This is our town

Then, Saturday . . . The Bruins took the field and showed the Trojans that this is our town—by the score of 14 to 7.

On Monday, jubilant Bruins rallied in Pauley Pavilion. No longer number two, Norm Dow, and his fellow team members spoke to ecstatic Bruins, all of whom were waiting for the Rose Bowl bid. When it didn't come, Bruins began to riot — and the First Annual Pillage-the-Village began.

This moment of softness. . .

"Are you sure he's number two?"

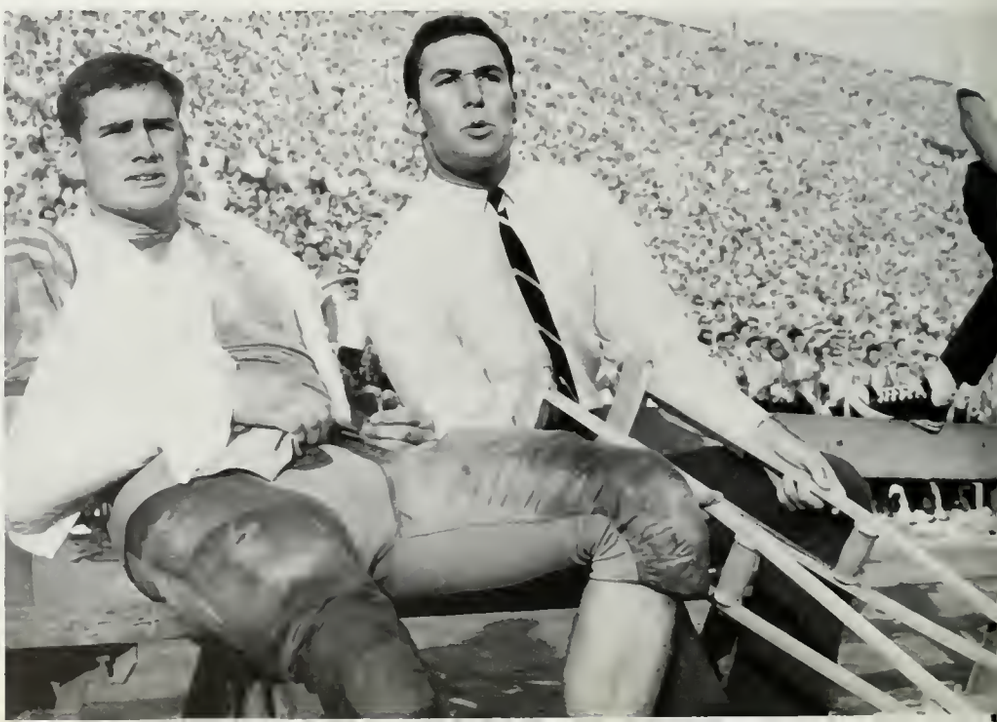

so we pillage the village

But he doesn't act. . .

No stain on the right, no stain on the left. . .

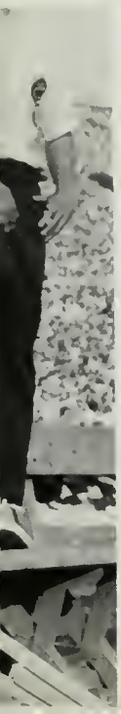

Song girls and crepe paper

Holly Borowiak

Renee Steuber

Lynn Switzer

Donna Laughlin

Candy Willson Lainie Larkins Linda Lockwood

Out of the blue, not a bird nor a plane;
Olde Eddie A. and his yell leaders came.
With spirit and laughs they made quite a noise,
Eddie's Gertrude Stein men and big B. A. boys.
Kudos to all Bruin rooters, too.
For rallying 'round the Gold and Blue.
They were clever and witty and made us aware,
Of the pervasive nature of (rah!) Bruin hair.
And through every sport the enthusiasm grew,
To make "We're No. 1" a yell that was true.
A tribute to all of the guys is in line;
They were just great and Eddie's so fine.
Each of the seven contributed his share,
To a year filled with victory 'cause we had "Mohair."

Yell leaders and mohair

Rob Moss, Jeff White, Harry Gunther, Wally Carter

Tony Alexander, Aaron Iverson

Finals for Christmas

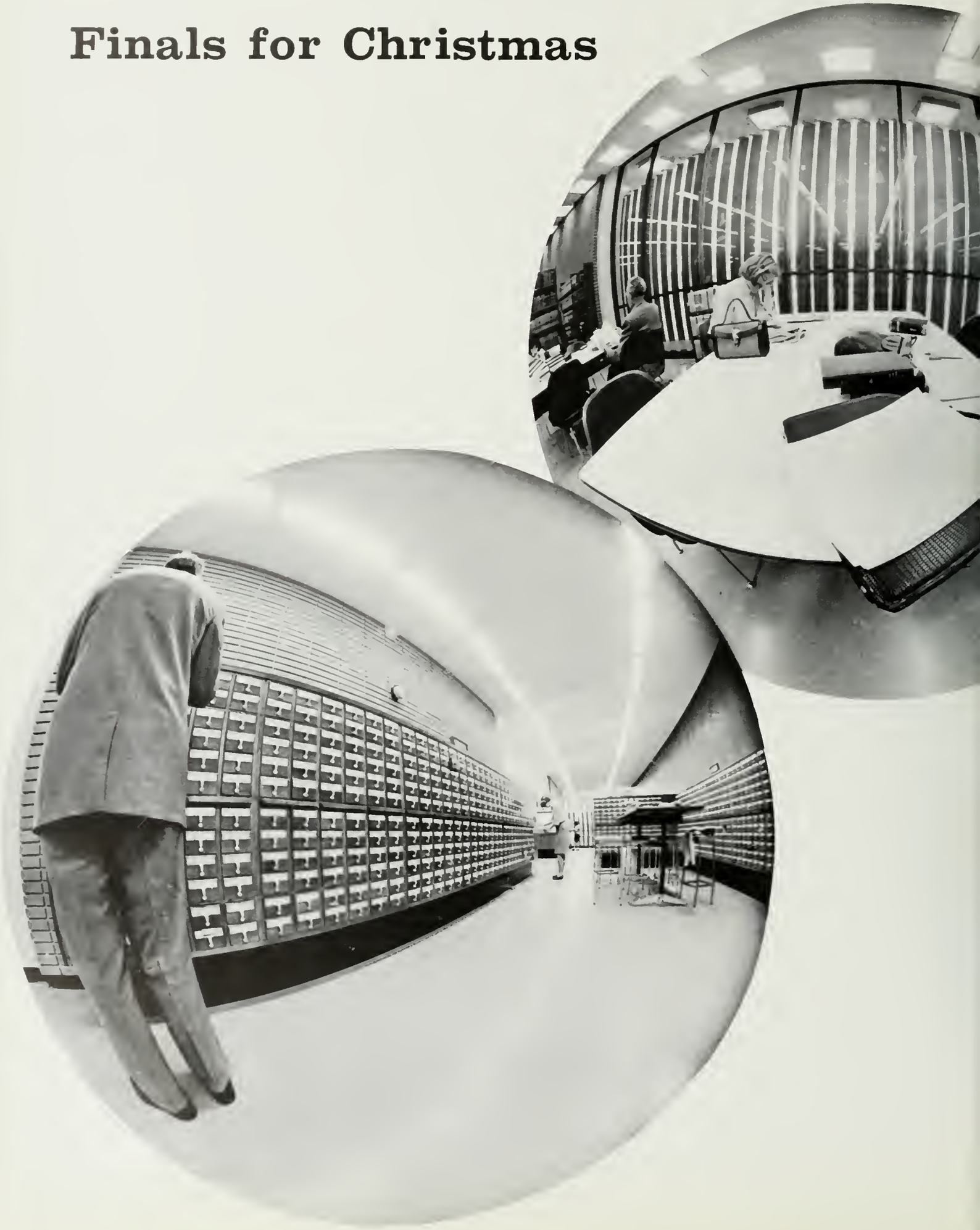

The Quarter System brought to UCLA many changes and some unusual combinations of events. The most unusual must be Christmas and finals. Because of bad timing on the part of God and the Administration, Christmas and finals occurred almost simultaneously. And Bruins fought on through it all.

First, there were two days to cram in both studying and shopping. There were the early Christmas gifts of Bluebooks, complete with answers; these were noticeably rare. There was the trimming of trees — complete with ornaments, lights, and tinsel — to serve as a study break. There were Bruins who couldn't enjoy parties because they were hung-over from finals — or vice versa.

And, there was the waiting for Christmas cards and receiving grade cards instead . . . .

Mark Lane

Norbert Schlei

They came, they spoke . . .

Stanley Mosk

Rod Serling

. . . we listened

Floyd McKissick

Strom Thurmond

Billy Graham

David Ben-Gurion

Mark Lane — Wesley J. Liebeler

Timothy Leary

Intramurals: for absolutely everybody

The primary objective of the Intramural Office at UCLA is to provide organized sports activities for all members of the University population. There are four divisions in the Intramural Office—men's, women's, coed, and extramurals for women. Eachdivision provides a variety of activities from which students and faculty may choose the ones in which they would enjoy some competition, physical activity and fun. Team sports, dual sports and individual sports can be found among the 21 different activities which make up the Intramural program. The job of the Intramural Office is to organize, administrate, supervise, and see that each activity is properly run from beginning to conclusion until an All-University Champion has been crowned for each activity.

The year 1965-66 was the finest in UCLA history. Statistically speaking, totals in activities, teams games, participants and participations were all new highs. The most impressive statistic was in participations, where we had over 30,000.

UCLA

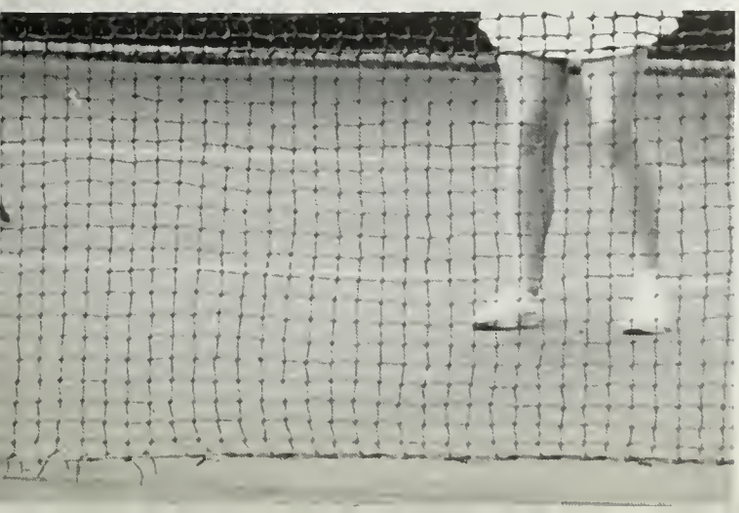

UCLA
UCLA
UCLA

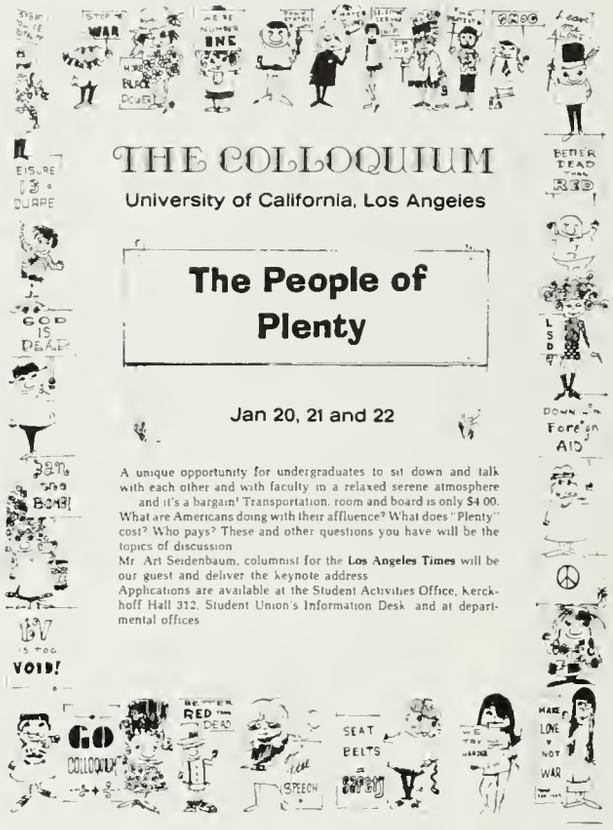

. . . When you see this poster, believe all it says that Colloquium will offer you. You'll get that and a lot more; a lot more that all the words in a weekend full of discussion can't define.

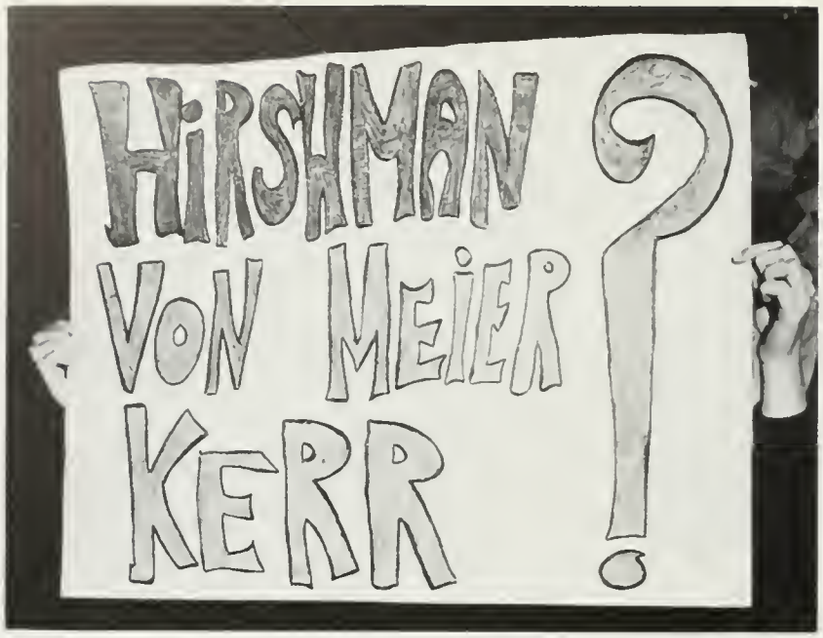

President Kerr dismissed

On January 20, Clark Kerr was dismissed from his position as president of the University of California. The next day, over 8000 students poured into the Memorial Activities Center Pavilion, some to observe, others to participate in a carefully organized protest rally over tuition, the budget cut, and the firing of Kerr. Rallies, marches, meetings, discussions, and the organization of student protest groups followed the initial rally as students became keenly aware of the government and leadership of the University and assumed their responsibility in determining its future.

This year's Greek Week, entitled the "Greek Affair" was a tremendous success as the Greeks extended a helping hand to the UCLA Prenursery School for Cerebral Palsy Victims by raising a total of $4731.17 in the Winter Drive. Other highlights of the "Greek Affair" included a house banner contest, IFC queen contest, all-star fraternity-dorm football game, the annual Greek Olympics, and the always popular Greek Classic Dance.

Greek Week Sweepstakes honors went to Kappa Alpha Theta for sororities and Theta Xi for fraternities. Terry Maas, Greek Week Chairman, presented these awards and many others, at the Greek Classic Ball. Chris Robinson of "Twelve O'Clock High" crowned Miss Coleen Brown of Pi Beta Phi as the 1967 IFC Queen.

All-Star Fraternity Football Team defeated the All-Star Dormies, 20-6.

Theta Xi pulls ahead to win the Greek Olympics Chariot Race.

Dieter Balke, Cerebral Palsy Poster Boy with Chris Robinsan of "Twelve O'Clock High", Robin Collins of Kappa Alpha Theta, Barry Del Franca of Theta Xi, and Jim Black, Publicity Director for Cerebral Palsy.

Visit Europe:
a campus every quarter

First created in 1961, by action of the Board of Regents, the Education Abroad Program has now developed fourteen study centers in eleven countries. This is a statewide University Program, administered on the Santa Barbara campus, and this year, among the three hundred and twenty-eight University of California students participating, seventy-nine were from UCLA. Centers are located in France, Germany, Italy, Spain, England, Scotland, Greece, Japan, Hong Kong, and Sweden.

Rising above it all

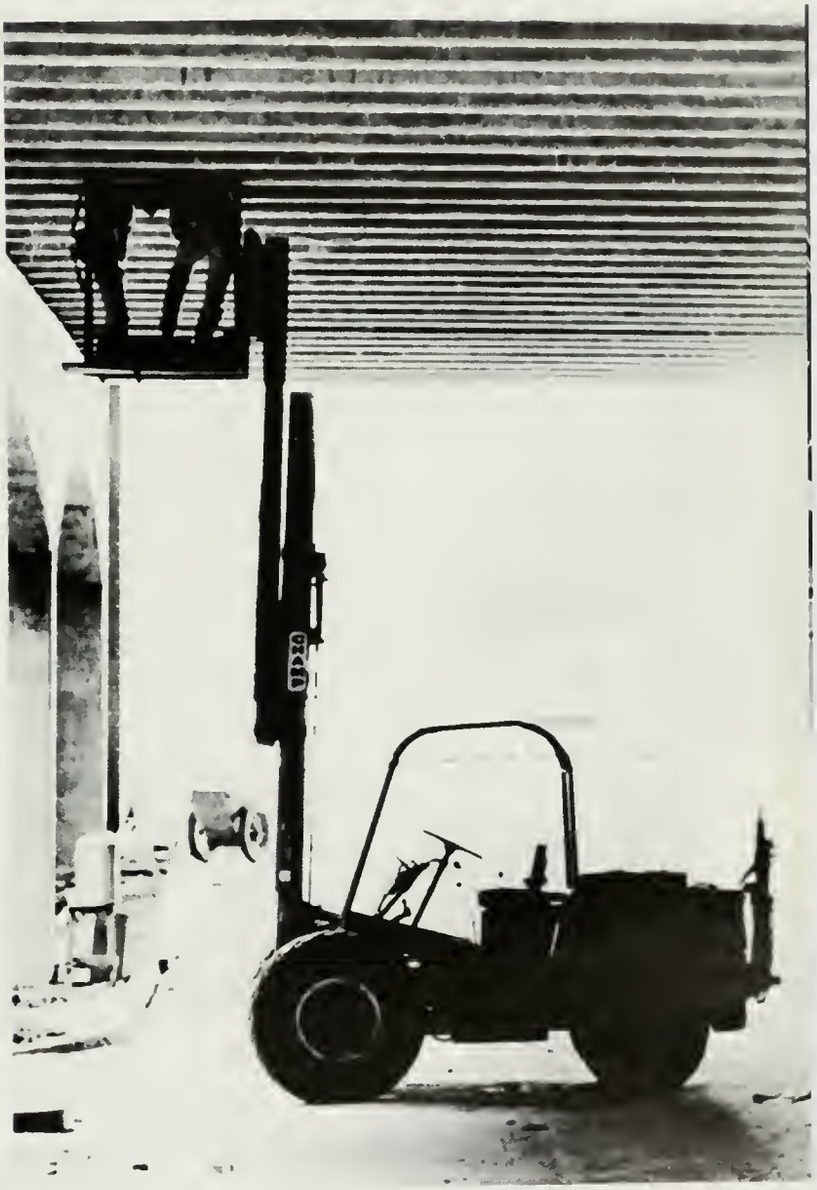

UCLA CUBAN CLU
CUBA BEFO
CASTRO

Tamara begins International Week

International Week '67 began at noon Monday in the SUGB with 1400 students watching Tamara teach head yell leader Eddie Anderson how to "do as a bellydancer does." Tuesday saw an International Forum featuring booths by various campus political and special interest groups such as the Bruin YD's, the Baha'i Club and Crossroads Africa. Speakers during the Forum were Lloyd Hand, former U.S. Chief of Protocol, and Robert Gibson, foreign editor of the LA Times. I Week continued with a series of coffee hours, each dealing with a separate area of the world, an evening of foreign student films, and two days of travel information and foreign films during World of Travel. The week was concluded Friday night with a Latin American dance held at the International Student Center. A highlight of the evening was the filming of a segment of a German television special on UCLA.

CAMP BOARD: First Row: Greg Gregory, Tom Caswell, Dean Duelke, Lois Schellman. Second Row: Dex McNamara, Earl Weitzman, Andy Cooper, Hali Dubin, Bev Goodman. Third Row: Jana Pantazelas, Bobbie Matsumoto, April Anson, Judy Busch, Ron Javor, Stephana Roth, Laurie Harris. Fourth Row: Gale Barsamian, Rock Lytton, Claire Woodson, Judy Carr, Mark Malter, Jack Pivka.

Woodsey invaded the Campus the week of April 10 - 14 bringing with it some of the spirit of UniCamp. While ostensibly the purpose was to raise money to send some 800 hundred blind, diabetic, and underprivileged children to camp this summer, some of the highlights of the Drive were aimed at showing that UniCamp is fun too. The campus was treated to a Mandatory Jug Band performance to kick off the week, and on Wednesday students were invited to sit in at Meyerhoff Park and join in the Camp Out. A model of sanitary excellence presided over the activities. Incidentally, close to $4,000 was raised through Classroom and Parking Lot collections, Biffy Button sales, Penny Lane, and Uni-Shine.

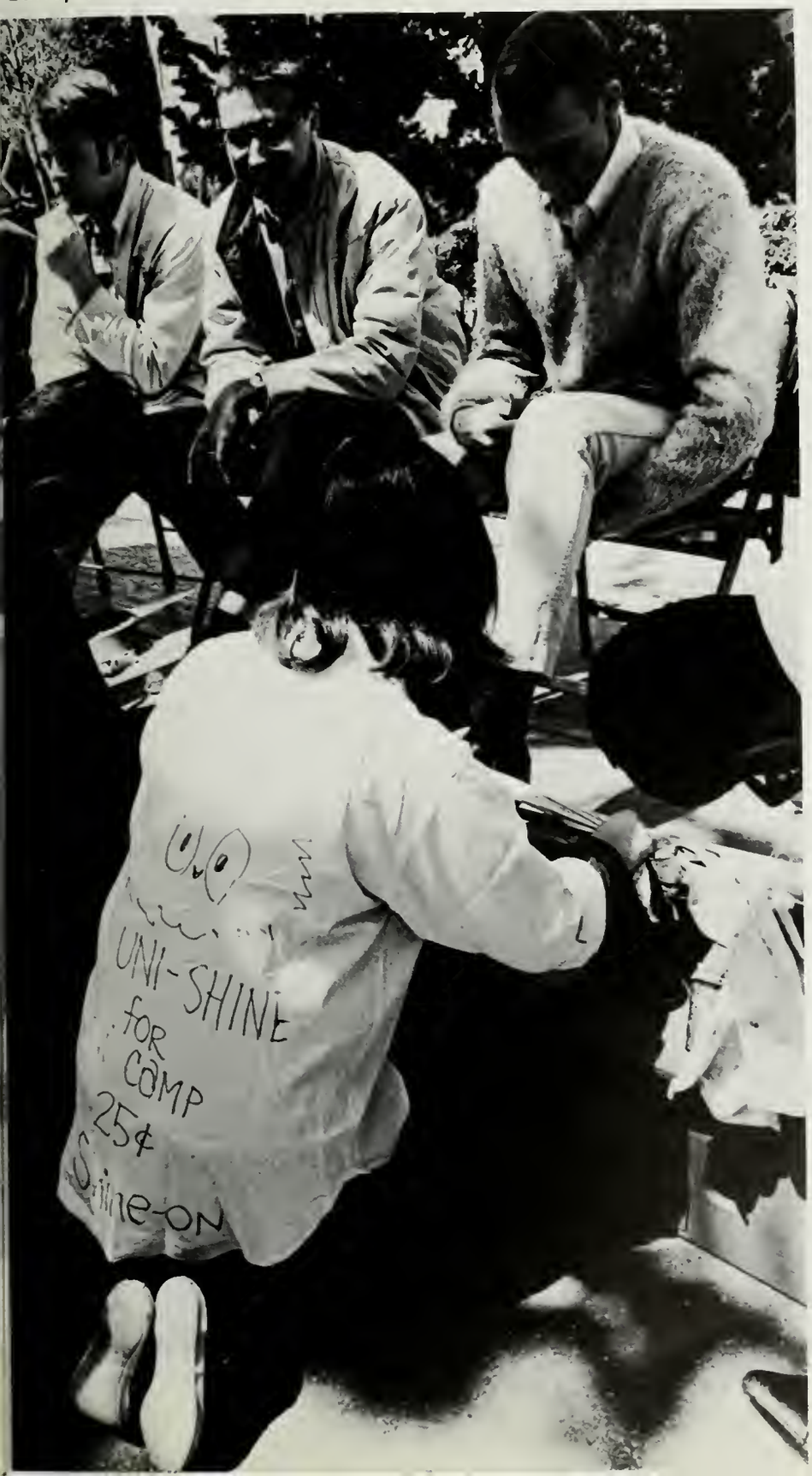

Go with camp

MARDI GRAS

Mardi Gras '67 transformed UCLA's athletic field into a color-filled, clamorous and colossal carnival. The "World's Largest Collegiate Activity" was presented by over 5000 students on April 28 and 29. Mardi Gras celebrated its twenty-sixth anniversary this year, and, as always, all proceeds were donated to UniCamp.

Saturday afternoon brought Mardi Gras' famed Kiddy Day with all games and attractions catering to the younger set. Friday and Saturday evenings were dominated by Mardi Gras' carnival atmosphere. A special concert was presented Saturday night featuring the Lively Set, Tim Morgan and the world premiere of the Ballroom.

While the overriding influence of Mardi Gras was to earn money for UniCamp, campus organizations competed fiercely for the twenty trophies awarded to the best attractions. Food booths, carnival games, wierd and wild entertainment entries and the mask contest provided a profitable and memorable weekend.

Sweatiest dance of the season

It was greasy. It was groovy. It was up-tight and quite clean out of sight. Never outdone in purpose or perversion, the Kelps succesfully alienated and entertained a sweat pocket of over three thousand punched, popped and potted IBM cards at UCLA's version, subversion, of a senior prom. "Mr. Uncontrolable," Little Richard, stormed, screamed and finally smiled igniting a soulful fire that burned, indeed charred, the very pulsating walls. The "joint" did not cease to rock. It was a "colorful" crowd and planned passion was the name of the game. The evening pitched and bumped toward an exciting climax that was enjoyed by all. A short pause for heavy breathing, and then a final rise in action seduced an enraptured audience. With arm-pits "leaking" individuals fled the scene and a subtle grin revealed all.

Haile Selassie speaks at Charter Day

His Imperial Majesty Haile Selassie I, Elect of God, Conquering Lion of the Tribe of Judah, King of Kings, 225th Emperor of Ethiopia, delivered the Charter Day address commemorating the 99th anniversary of the founding of the University. With pomp and ceremony befitting the reception of the Emperor, UCLA faculty, deans, and regents, dressed in full academic robes, joined the colorful procession into Pauley Pavilion.

Selassie received a standing ovation from the 10,000 persons present as he stepped to the podium to deliver his address, first in Amharic then translated into English. The Emperor congratulated the University on its interest in developing societies in Africa. UCLA has a number of connections with the African country of Ethiopia, including a cooperative program between the UCLA Law School and that of Haile Selassie I University to strengthen the law faculty there. UCLA has trained 906 Peace Corps volunteers for Ethiopian service, primarily as secondary school teachers, and a number of Ethiopian students have come to UCLA for undergraduate or graduate work.

Spring freeze-sing

UCLA's Spring Sing celebrated its twenty-first birthday at the glamorous Hollywood Bowl, with the contemporary theme of "Turn On, Tune In, Sing Out." Eighteen groups vied for top honors in chorus, instrumental, novelty and oddball divisions.

It was a star-filled night where collegiate talent shone alongside top personalities from Hollywood's musical entertainment world.

Dedicated to William C. Ackerman, retiring Executive Director of UCLA's Associated Students, the Sing donated its proceeds to student scholarships.

And finally graduation

royalty

Laurel Yoder — Kappa Alpha Theta

SOUTHERN CAMPUS QUEEN

This year we were lucky to have Mr. Rafer Johnson as our final judge. Rafer is a past UCLA Student Body President, and outstanding athlete. The former U.S., Olympic, and World record holder in the decathalon is presently working as a sportscaster and reporter for KNBC News, plus many community projects. We would like to thank Rafer as well as Dean Hartsock, Lt. Keatley, and Dan Goldman for making the contest a success.

Sheri McCloud — Delta Delta Delta

Colleen Brown — Pi Beta Phi

Nancy Norton — Delta Gamma
sponsored by Theta Delta Chi

Robin Collins — Kappa Alpha Theta

Dee Dee Anderson
Theta Delta Chi

Susan Manske
Zeta Beta Tau

Sandra Hunt
Homecoming Queen

Marsha McGaugh
Lambda Chi Alpha

Linda Tipton
Sigma Nu

Jan Fox
Sweetheart of Sigma Chi

Calleen Brown
IFC Queen

Margie Daugherty
Delta Sigma Phi

asucla

Herb Smith, Building Superintendent

Clint Elliott, Food Services Manager

Don Sawyer, Student Union Manager

Frances Hostetter, Ticket Office Manager

Ralph Stillwell, Student Store Manager

Stan Reel, Purchasing Agent

ASUCLA

William Ackerman, Executive Director

Dale Spickler, Program Manager

Kay Koffman, Publicist and Deanna Nordquist, Program Supervisor

Harry Morris, Director of Publications Stan Troutman, Manager of Photography

Larry Hibgy — Administrative Vice President

Linda LeFevre — First Vice President

Bob Michaels — ASUCLA President

STUDENT LEGISLATIVE COUNCIL

It was an eventful year for Student Government—a year which ushered in not only the quarter system, but political pressures which demanded crucial decisions from SLC. Besides Clark Kerr's dismissal, the threat of tuition sent student government to battle under the valiant leadership of Bob Michaels; quick and responsible action received national publicity.

SLC continued to cater to the UCLA students' vast range of interests: an excellent speakers program, Washington Internship, Student Relations Board, Convocation of Undergraduate Education were all designed with the student in mind, as well as SLC support for Stop Days, extended library hours and the usual rah rah activities.

'Twas an expensive but very successful year for SLC.

Gary Rowse — Educational Policy Comm.

Larry Kramer — Student Facilities Comm.

April Anson — General Representative

Ron Javor — Community Service Comm.

Nardy Samuels — General Representative

Dean Loomos — Student Welfare Comm.

Leonard Unger — NSA Representative

Richard Gross — Campus Events Comm.

Dwight Smith — General Representative

Lisa Victor — Cultural Affairs Comm.

The work of the Graduate Students Association is divided into three main categories: providing services for graduates, including print shop facilities and charter flights to Europe and the Orient; sponsoring speakers of interest to the graduate academic community; and functioning as a special interest group for graduate students in academic and governmental affairs.

Highlights of the year were inroads to the Academic Senate and the establishment of the UCLA Committee for Free Higher Education, in opposition to the proposal of tuition.

GRADUATE STUDENT ASSOCIATION

BOARD OF CONTROL

Byron Atkinson

Steve Arditti

Doug Kinsey

Roger Howard

Andrew Economos

Bob Michaels

Paul Hannum

Ted Garfield

William Ackerman

Board of Control exercises final authority on financial matters involving the Associated Students. All budgets are prepared under the direction of the Board and approved by it. All funds of the Associated Students are held by the Board and are applied, expended, and discharged as the Board determines. However, once the Undergraduate and Graduate budgets have been appropriated, the Board has no authority over the expenditures of the two associations. The Board also has jurisdiction over those areas of policy delegated to the Student Union Board of Governors.

The Board is composed of three undergraduate students, two graduate students, two administration representatives, one faculty member, one alumnus, and the ASUCLA Executive Director.

BOARD OF GOVERNORS

Larry Kramer

Art Smith

Janis Irvine

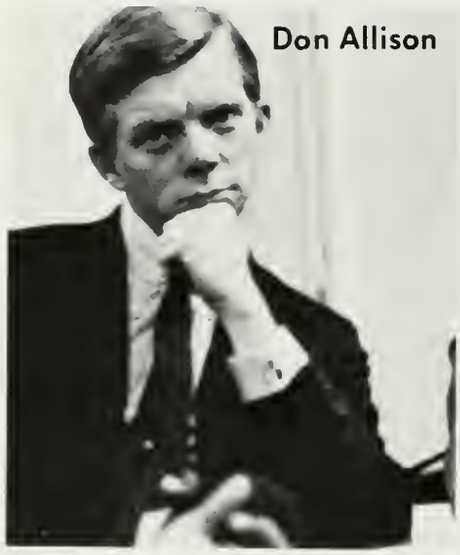
Don Allison

William Ackerman

The Board of Governors, operating under a new constitution and by-laws, served another year as the policy making body for the Student Union. B.O.G. members undertook such projects as Welcome Week's sponsorship, departmental exhibits, displays of student art, continuance of the book discount, expansion of the student center facilities, installation of a coffee house . . . and headed special committees, concerning space allocation, recreational facilities and maintenance, bookstore - student store and food services.

Terry Smiley

June Smith

Chuck McClure

Russell O'Neill

Dave Lowenstein

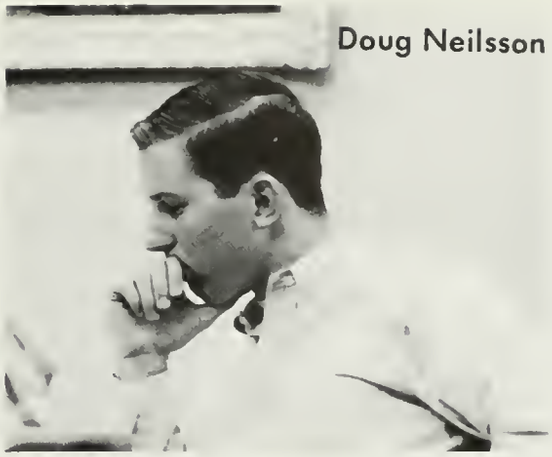
Doug Neilsson

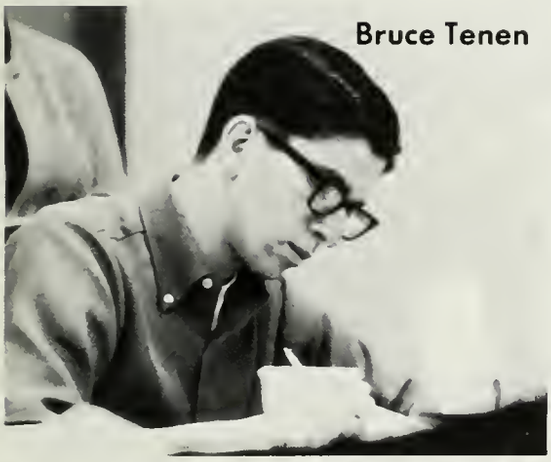
Bruce Tenen

Jim Whitsett

Finance Committee is the screening body for all financial matters and monies expended by the Student Legislative Council. With a spice of wit tempered by a concern for serious business, FI-COM plays an important roll in establishing financial policies for the many organizations which request funds.

Gary Rogers

Jim Hietbrink

Beverly Goodman

FINANCE COMMITTEE

Dean Duelke

Presidents' Board comprised of all the presidents of all the women's organizations on campus.

Notable achievements of the Associated Women Students 1966-1967 have been a new constitution, publication of an AWS booklet, and the announcement of the AWS Women of the Month. Replacing the annual Women's Week was a series of events co-sponsored by AWS and individual women's organizations—Spurs, Faculty Women's Tea, Mortar Board, Seminars on Marriage, Bruinettes Powder Puff Derby with USC, and Fashion Board's Valentine Show.

Led by President Judy Leslie, the year was climaxed by the Women's Recognition Banquet in May, where new members were tapped for organizations and girls received special merits, the Associated Women Students deemed their 1966-67 a "Swinging Success."

Judy Leslie, President

EXECUTIVE BOARD: FIRST ROW: Margie Lewis, Vice president; Judy Leslie, President; Linda Pagliusa, Fashion Board Chairman. SECOND ROW: Linda Kramer, Publicist; Anita Ares, Secretary. NOT PICTURED: Laurie Harris, Special Events Chairman.

AWS

Student Relations Board is designed to serve as a liaison for students between the faculty and administration. It deals with problems that affect UCLA's students and tries to solve them. It also initiates programs which help students, e.g. coffee-house for discussions, buffet luncheons for varied eating facilities and forums for open discussion.

It is composed of representatives from dorms, fraternities, sororities and commuters.

STUDENT RELATIONS BOARD

FRESHMAN ACTIVITY COUNCIL

FIRST ROW: Debby Schild, Margaret Scott, Richard Marks, Nanci Shapira, Jan Boyden. SECOND ROW: Joe Hilberman, Linda Meese, Patty Pollak, Holly Cole. THIRD ROW: Nina Namauli, John Davis, Rich Gross, Glenn Leichman, Paul Galan, Marlene Braverman, Sharon Krevitz, Henry Lew.

Harry Gunther (co-chairman), Laurie Harris (co-chairman), Sue Goldman, Don Wyman, Rosalee Sass. Not Present: Lainie Kasslyn.

UNI-PREP

ACADEMIC RESEARCH COUNCIL

FIRST ROW: Janet Oliver, Jean Pavone, Ronnie Cook, Sharon Johnson, Jean Asell.
SECOND ROW: Jim Goodman, Mike Smooke, Len Unger, Perry Oretsky, Gary Rowse (chairman), Marv Cohen, Jim Anas, Jerry Liboff.

Susan Goldman, Laurie Harris, Richard Marks, Steve Feldman, Richard Gross, Harry Gunther, Joanne Schwartz, Mike Bergman, Hank Adler, Larry Weise.

CAMPUS EVENTS COMMISSION

MONTE CARLO NITE

FIRST ROW: Kathy Keane, Linda Kramer, Glenn Leichman (chairman), Terry Robinson, Sue Goldman. SECOND ROW: Neal Millard, Sal Weisal, Joe Feldman, Bill Pennington. Not Present: Steve Feldman, Pam Kent.

FIRST ROW: Robyn Hickey, Sandy Glauser, Diane Adler, Hank Adler (co-chairman), Mike Bergman (co-chairman), Jackie Weiner, Marsha Naskin. SECOND ROW: Earle Goodman, Jae Van Sickle, Vere Micic, Larry Stuppy, Val Olean, Dave Burgess, Jay Kenoff, Jan Berkness, Stu Rutkin, Sue Goldman, Ray Amerine.

MARDI GRAS

HOMECOMING

FIRST ROW: Lainie Kasslyn, Ellen Unell, Larry Weise (chairman), Stevi Mitchell, Kathy Marvin. SECOND ROW: Jim Whitsett, Deanna Nordquist, Chris Wood, Jay Goldfarb, Steve Feldman, Craig Miller, Sandy Shapira, Steve Raines, Rosalee Sass, Ron Baker.

FIRST ROW: Ellen Unell, Ronni Weiner, Jim Whitsett, Steve Feldman (chairman), Shari Butler, Rosalee Sass. SECOND ROW: Joanne Reich, Kathy Keane, Ginny Stahl, JaAnne Schwartz, Sharon Krevitz, Sandy Shapiro, Glenn Leichman. THIRD ROW: Steve Arditti, Richard Gross, Bob Feldman, Bill Pennington. Not Present: Debby Olds, Samuel Tenenbaum, Ken Zatlin, Bill Asbury.

SPRING SING

INTERNATIONAL WEEK

FIRST ROW: Glenn Leichman, Steve Feldman, Bob Azoff, Bob Friedman. SECOND ROW: Susan Park, Chairman of International Week; Diane Danehy, Susan Goldman, Chairman of World of Travel; Mary Beth Powers, Patty Pollack, Kathy Keane, Jackie Winer, Kathy Kaplan, Laura Newman.

ALUMNI ASSOCIATION

A major goal of the UCLA Alumni Association this year has been to establish or reactivate at least fifty alumni clubs throughout the nation and abroad. One of the most successful programs bringing in new alumni interest has been a series of regional conferences designed to present a part of "UCLA Today" to thousands of alumni living in communities geographically removed from the Westwood campus. Such a conference was held in San Francisco in December, as student leaders, administrative officers, and eminent UCLA scholars traveled north to present a new view of UCLA to Alumni in the Bay Area.

STAFF
T-SHIRT
STAFF
T-SIRT

UNI-CAMP

"It's a rough ten days. When those busses come rumbling down the road you realize that you're just as scared of those kids as they are of you. You wonder what they will be like, and you worry about whether you'll be able to do anything for them.

You find out pretty soon that all of the kids have problems, and you begin to feel that ten days just isn't enough time to do anything for them. But you know you have to try. And one day that kid who's always fighting and saying he hates Uni-Camp, comes running to you to tell you that he's learned to float; and after that he doesn't fight as much as he did before. You know that probably won't last long, but the one thing you can count on is that the genuine concern that you and the other counselors have shown for him is going to help him. Just knowing that someone cares about him is going to give him some incentive. So you try—and you have to because you really can make a difference with these kids.

When they leave you, you know some of the kids will be swallowed up again by the city, the poverty, the bare-knuckle society, but none of them will ever forget their ten days at Uni-Camp—and some of them will write you letters as soon as they get home."

Join Tutorial Project and get involved!
Find out what's happening beyond the ivy covered walls cf Westwood.

This was the new tone and emphasis of the UCLA Tutorial Project this year, and with the new stress came an expanded variety of programs within the Project. For example, there was a community and parent involvement emphasis in the Venice area program; and UCLA tutors were working in community centers and tutees' homes in Watts. In Culver City, grammar school students were tutored in classrooms after school hours.

Tutorial Project is a completely student-run organization with over 500 tutors from all major fields including graduates, undergraduates, and employees working with students of all ages. The Project is run by a staff of about twenty student coordinators and administrators who have seen the Project grow from a group of fifty tutors in 1963 to its present status as the largest student organization on campus.

2803 Hillcrest Dr
Los Angeles 16, Calif
May 19, 1965

Dear Tutors,

I want to thank you for helping my friends, Kenny, George, Chester, Montee and Glenn. I think that the tutorial program is wonderful. Altough I have no tutor, I wish I did because my friends tell me that they get to go on picnics. As I said before I think that the tutorial program is wonderful.

And I wish more Colleges and Universities would lend a helping hand to more children.

Sincerely yours,
Darryl A. Burke

TUTORIAL PROJECT

PROJECT INDIA

One individual man was transferred from the familiar to the frightening. Yet, this journey of exchanging moods seems the road man must always travel. The succulent fruit is only attainable through the cold wind of growth. India is a laughing and a crying, all which equal me.

. . . As quiet all around, amid the deadened shouts; man calls out . . . I'm here.

The city of oranges and movie stars was left for the world of elephants and snake-charmers, or that is what I was told. The miracle of Kitty Hawk did shift the man before the man could shift himself. As our silhouette did circle, I stirred uneasily in my seat and many thoughts rushed the dam of understanding. Only hope may exist that they would be carried back by the current of life for future thirst. India was pleading with my soul to gain admittance.

Here I stood as the child with eyes first time opened to breathing of another world. I set it as simplistic view, a black and white departure. And so I showed my ignorance. Man I knew to be a shading of the spectrum but thought his world a world apart. Reality appears a blinded haze. India is the fine wine of ages, a wine that needs to be rolled slowly over the tongue; an elixer sipped through understanding and allowed to flow ever trembling down a channel of concern.

Resignation comes early to lands, where hope comes not; with India, futility too often is the password. A child, alone, escapes the shrinking growth of adulthood . . . maturity is a swollen belly's feeding of itself. Hunger and begging employ a parallel

scale. Pain is here the common place, tendered by joy, the barren isle, in a grey tear sea. A mother feels the child within her grow and feeds it the strength of her breast so he may wobble long enough to search the gutter. Brave of heart to cry, and so with this heart to live.

With India, my world reversed. The cow I saw for milking was shifted to a god. The man I saw as begging bum was shifted to a priest. My clothes and food I ate, an American society stamp, soon lost to stars of greater height. I went to India because I loved too much that which was behind.

Soon I'd leave this India, this different beat of life. Rice paddies and saris would be replaced by tract homes and Diors. Had I ever been here or merely passing through? Was it just another summer or a glaring stage of life? Did I ever touch or only stand and watch? Were these really people or a page of someones' book? How would I sing of India? What was this India to me?

My old familiar bed seemed alien to me. The lights that shined so brightly, had settled to a dim. What strange land. I found myself within. Was I here, or had I gone? Beside the door there laid an application for Project India. It was a message from the past. My mind was clouded by the thought of browning grass. A fading spring was left for me to clasp. But, India was never lost in the parting of a sun. It moves by night and breathes with me. I will never let it die.

Come inside my India **my** new found land. Taste a slice of life.

Al Wiesblott

FIRST ROW: Al Erdynast, Al Wiesblott, Sue Eckerman, Sen. Murphy, Mary Bill, Sen. Kuchel, DeDe Boyack, Bill Hessel. SECOND ROW: Craig Cunningham, Vince Benson, Carol Imura, Ann VandeWater, Tom Anderson, Lisa Victor, Rob Kay, Arnie Kassoy, Dan Mosher.

PROJECT AMIGOS

The project was born during Thanksgiving 1963 when 30 students transformed a shack into a literacy school in Tijuana. Since that initial project, Amigos has been a dynamic and expanding group. It does not seek to bring general joy and sunshine to the Sin City, but tries to promote human understanding and friendship between Americans y nuestros amigos al sur. To promote this understanding, Amigos offers several programs involving a main construction project in Mexico where Mexicans and Americans join forces on a mutual goal, such as a school for the deaf; offers a speakers program featuring Latin American interests and problems; has a tutorial project with deaf children; and has an exchange program designed to bring our Mexican friends, especially students, to visit America where people can't hide behind their sunglasses. It is an opportunity to find out a little of others, of what they think and are. It is an opportunity to find out a little about yourself . . .

COMMUNICATIONS BOARD

1.

2.

5.

3.

4.

8.

6.

7.

10

1. Steve Lovas
2. Dennis Antenore
3. Chris Emerson
4. Rick Cooper
5. Dwight Smith
6. Diane Adler
7. Harry Morris
8. Maxwell McCombs
9. Dick Haiman
10. Bob Michaels
11. Jesse Tarwater
12. Susan Atwater

9.

12.

11

Neil Reichline
Editor-in-Chief

UCLA DAILY BRUIN

Neil Reichline, Editor-in-chief

Managing Editor ..... Brian Weiss
City Editor ..... Allan Mann
Editorial Directors ..... Howard Clyman, Mayer Resnick
Sports Editor ..... Larry Rubin
News Editor ..... Stephana Roth
Copy Editor ..... Donna Grace
Campus Editor ..... Judi Bronstein
Spectra Editor ..... Mike Rogozen
Intro Editor ..... Digby Diehl
Associate City Editors ..... Roz Davis, Larry May, Pam Sellers
Associate News Editor ..... Judy Fisher
Copy Readers ..... Ruth Chao, Tina Nides, Debbie Stark, Allison Yates
Sports Writers ..... Phil Miller, Shelley Presser, Steve Raines
Assistant Campus Editor ..... Sue Redstone
Senior Staff Writers ..... Suzanne Bellany, Judy Dawson, Mark Goodman, Ann Hasegawa, Joe Kornwasser, Buff McDannel, John Parker, Carol Phillips, Evelyn Renold, Diana Selk, Lynn Walters, Neal White

EDITORIAL BOARD

DAILY BRUIN

Brian Weiss
Managing Editor

Howard Clyman
Editoriol Director

Larry Rubin
Sports Editor

Allan Mann
City Editor

Lucien Plauzoles
Associate Editor

Ann Rieber
Editor-Designer

→ 19A → 20 → 3 → 3A

Sheldon Presser
Sports Editor

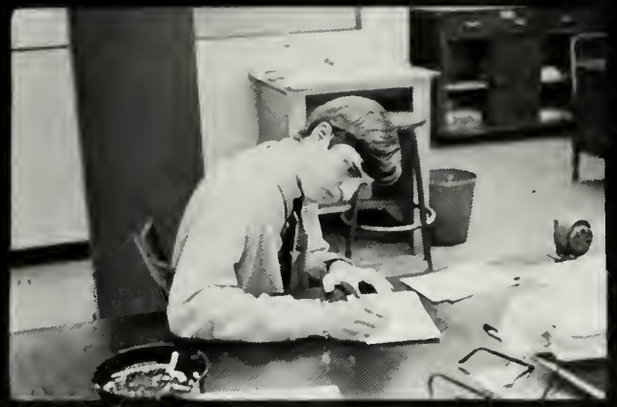

Dave Groover
Senior Section Editor

Susan Eiermann
Office Manager

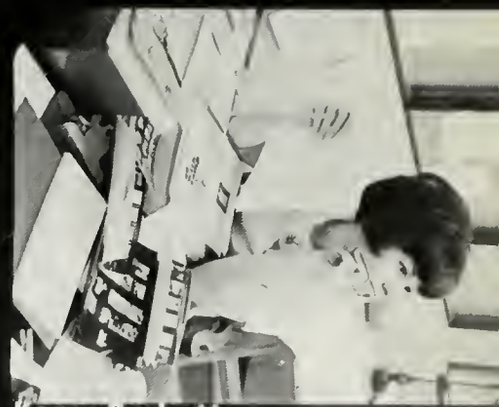

Kerry Burkett
Photography Editor

Diana Tonsich
Copy Editor

Carla Miller
Living Group Assistant

Dena Lieberman
Living Group Editor

Sylvia Gutierrez
Organizations Editor

Ellen Shapiro
Art and Layout Assistant

Lane Wipff
Photographer

Charlie Carson, Lucien Plauzoles
Sheldon Presser, Sports Staff

Doug Neilsson
Business Manager

SATYR

FRONT: Larry Grobel, Editor; Mike Kerley, Associate Editor. BACK: Mike Abbey; Gary Rowse, Contributor; Bart Sokolaw, Photographer; Elliot Hessayon, Cartoonist; Ellen Shapira, Assistant Art Editor; Marsha Ross, Problem Child.

Mark Hoffman, Art Editor

Al Weisblatt, Business Manager

Larry Grobel, Editor

Mike Kerley, Associate Editor

MONOLOGUE OF A SATYR EDITOR LOSING HIS MIND

Well—figuratively, anyway. I'd like to fancy up these two pages with a whole bunch of funnies that would be uncommon in a yearbook but then again I'd like to do a lot of things. The point is, here I am, DEADLINE staring me in the goddamn face, expected to rattle off some words in a different tone than the opening essay, if any of you happened to read it. Well, over here on this page, the world hasn't ended; but, one particular world has: my own little World of Satyr. Mike Kerley, our assitant editor for the past two years is now serving time in a governmental prison (The U.S. Army, ta da!). Mark Haffmann, our zoologist art editor is still alive and doing well in Argentina; and, if I can persuade him, maybe he'll try his illiterate hand at editing Satyr next year. Which is to say, chitlin's, that this editor has decided that after two years it's time to either voluntarily surrender my mind to science or to leave this magazine and try my hand at the real world (Whatever the hell that means.) Actually, Satyr is really a reflection of the world around us, seen through a couple of warped eyes; eyes like Gary Rowse, whaud would be ok except for his insane political beliefs (he likes to think he's in the middle of the road; but the rest of the staff has more correctly labeled that road Destruction); and Elliot Hessayan, whose great space-filling cartooned essays nobody has yet been able to figure out; and Tony Auth who has made 4Q not just a figure of speech but a way of life; and Bob Cherry and his crazy friend Azdair who have fantastic cartoonable minds and will, one day, go far in the outside world once released from NPI where they are being studied for the balloons over their heads; and Jon Kellerman and Bob Elias who have a Christ fixation and are definitely hostile behind their cute, cherubic faces; and good old Ted Raess who will one day be a famous cartoonist if he ever gets off his ass; and Bart Sokolow who keeps his camera ready but never manages to snap the right picture (but we love you anyway Bart, for your poems); and our girl-in-waiting, Ellen Shapiro, who came in one day with a life size drawing of herself nude sliding down this goddamn pole which she casually proceeded to paste on the wall and which all the rest of us refuse to look at out of embarrassment; and the others like swell-headed Weisblott who would make a much prettier girl; Marsha who is either going up or coming down (the elevator, she likes taking trips); and Diana, who spends five hours thinking of what not to do the sixth. And then there's me; and at that—I exit.

"river run, past Eve and Adam's from
swerve of shore to bend . . ."

KLA EXECUTIVE STAFF: Program Director—Robert Scroggin, General Manager—Bill Bauer, News Director—Vin D' Bona, Absent Chief Engineer—Glenn Winters.

KLA/83

KLA D.J.'s: Larry Boxer, Pete Scolney, John Besnard, Mike Hagler, J. Walter Crane.

PHOTOGRAPHY STAFF

Judi Collins, Receptionist
Ann Fleming, Receptionist
Jan Brady, Receptionist
Gordon Pullin, Student Photographer
Lucien Plauzoles, Student Photographer
Norm Levin, Student Photographer
Nelson Sales, Student Photographer

Norm Schlueter, Photographer
Stanley [illegible], Darkroom Technician
[illegible], Photographer
Frank Halberg, Portrait Photographer
Stan Trossman, Manager
Lon [illegible], Student Photographer

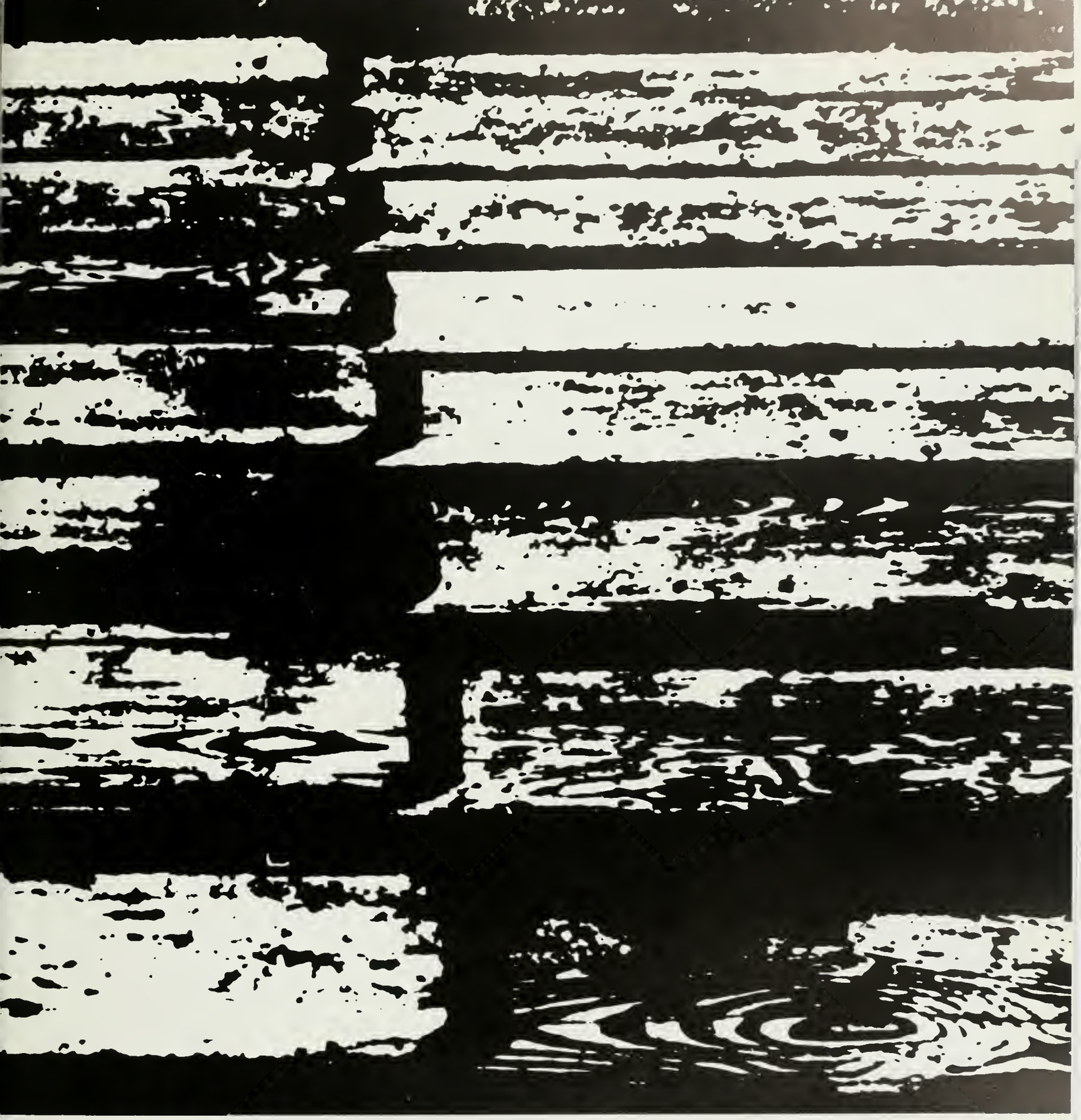

sports

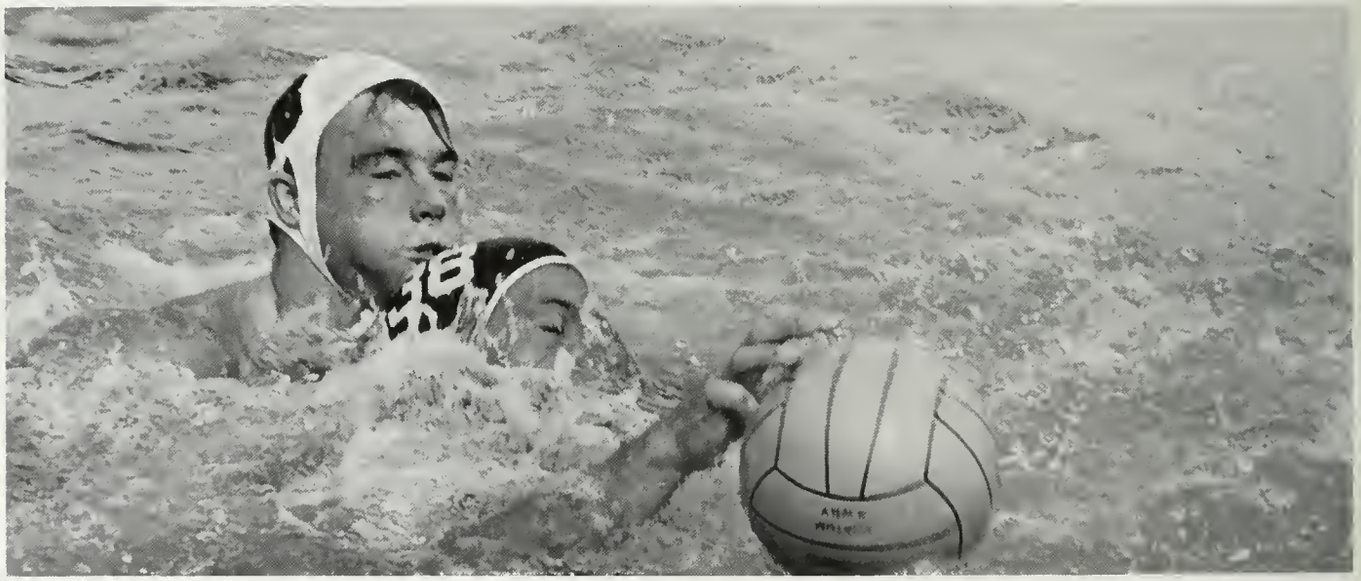

WATER POLO

Row One: assistant coach "Buzz" Thayer, Ken Smith, Bob Teele, Jay Campbell, Roger Siegel, Garrett Wittkapp, Tim Cannis, head coach Bob Horn.
Row Two: Stan Cole, Tyke Morris, Tarreey Webb, Rody Davis, Dave Fallette.
Row Three: Jim Delacy, Russell Webb, Bruce Bradley, Jim Slatton, Steve Mandell.

Led by co-captains Stan Cole and Russ Webb, the two leading scorers, coach Bob Horn's water polo team captured their second straight "mythical national championship," third consecutive AAWU title, and extended their winning streak to 33 over a three year span. Four Bruins were named to the All-American and All-Cal Tournament teams: Cole, Russ and brother Torreey Webb, and goalie Jim Slatton. In going 15-0 this year, the aquamen were involved in only two close matches. Against Stanford, Cole's seven goals, including one with five seconds to play, provided the Bruins with a 9-8 win. In the last contest of the year, USC made a run at the Uclans, but four goals by Cole and three by Torreey Webb gave the Bruins a 8-7 victory. Three Bruins, Cole, Torreey Webb, and Slatton were named to the All-AAWU team, while Russ Webb made the second team and Bruce Bradley and Ken Smith were named as Honorable Mention. The other starter on Horn's "magnificent seven," Jay Cambell, was the only senior on the first string.

Ucla

Bob Goodson, Kurt Klein, Rick Romero, Kevin Goff, Bob Branch, Vic Krohn, Arnd Kruger

CROSS COUNTRY

After having his forces depleted via the graduation and injury route, cross country coach Jim Bush predicted that the Bruin harriers would be lucky to win even one meet. But Rick Romero developed into the mainstay of the squad and led them to a 5-1 season record, the only loss being a 27-28 decision to USC. Bush's Bruins twice beat the best team that UC Berkeley had ever had and did the same to a fine group of Stanford runners. The fifth win came over the Air Force Academy. Besides Romero, the harriers were supported by Kurt Klein, Bob Goodson, Bob Branch, Arnd Kruger and Kevin Goff. The harriers decided to bypass the West Coast Championships in Stanford in favor of the AAU Nationals where Romero placed 26th in a field of about 200. Three of the Bruins top six will return next year, although Klein, Goodson and Kruger will be graduated from the Southland school.

"I'll take care of those Stanford runners."

SOCCER

Although handicapped by injuries, soccer coach Jock Stewart came through with his usual winning formula. Although a coach with a 17 win, three loss, and two tie record has few problems, Stewart had a very unique one—his team consisted of players from 14 different countries. The high scorer on the team, who is also a member of the Pan American games team and the Olympic team was Tony Pierslin. On loan from Jim Bush's track squad, Bernard Okoye was the number two goal-getter. Also starring for the Bruins were Alehlou Hadjie, an alternate on the Olympic team, and Theose Aravanis. Saying that it's hard to learn the names of some of Stewart's players is an understatement, and the coach's solution was to change players' names to ones that he could pronounce in his British accent. The major highlight of the season was the Uclans 6-2 victory over the Olympic team.

FOOTBALL

Mel Farr was "all everything" this year, from the "Most Valuable Player" on the Bruins to the first team halfback on the "All-American" squads. Farr gained 809 yards during the season, averaging 5.87 yards a try. He also was tied for the team lead for td's with 10, and grabbed 12 passes for 225 additional yards.

Since taking over the helm at Westwood two years ago, Tommy Prothro has steered the Bruins to 17 wins and a tie while being run aground only three times. The Uclans also captured their first victory in the Rose Bowl and defeated cross-town rival USC each year.

FRONT ROW: Tony Kopay, John Jardine, Ron Siegrist, Bob McKittrick
BACK ROW: John Cooper, Pepper Rodgers, Tommy Prothro, Lew Stueck, Jerry Long

Trainer Ducky Drake managed to keep the team together during the season.

The largest frosh squad in recent years (52 members) sandwiched a 36-15 win over the Stanford Papooses around 6-21 and 0-21 losses to the Cal Cubs and USC Trobabes. Leading coach Tony Kopay's Brubabes were Bill Bolden and Galen Pavelko, who shared the signal-calling chores. Rounding out the backfield were Greg Jones, who netted 136 yards and George Farmer, on the receiving end of four passes for 131 yards. Leading the defensive unit were Kent Roberts, Tim Osterling, Lee McElroy, Gordon Bosserman and Wayne King. Rick Gallagher, handling the punting assignment, proved to be a welcome addition to the scrubs, averaging over 40 yards per try.

UCLA VARSITY

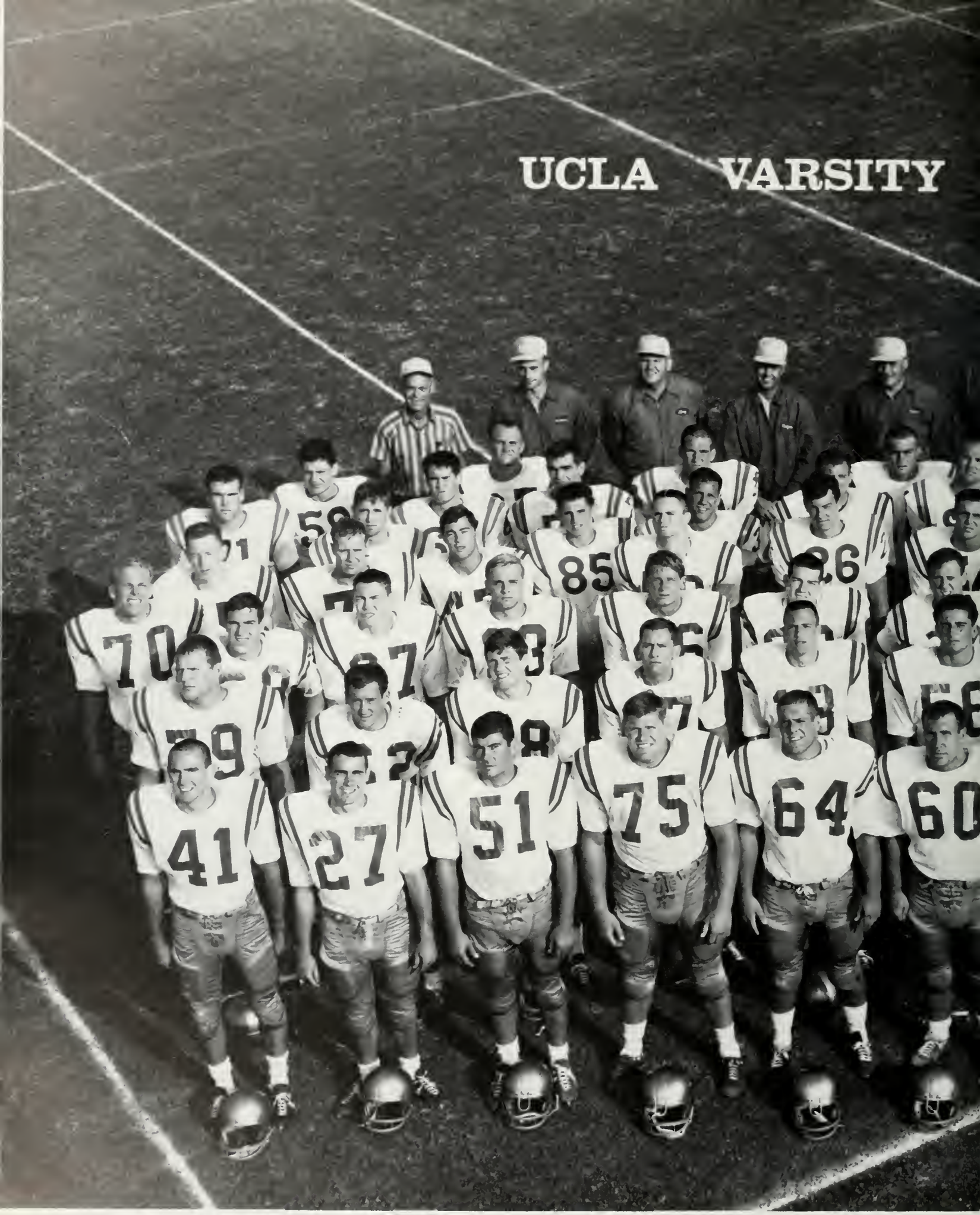

First Row: Ed Hutt, Steve Durbin, Erwin Dutcher, John Richardson, Terry Donohue, Rich Deokers, Dallas Grider, Dick Donald, Mel Farr, Tom Ware, Cornell Champion, Mike Roof. Second Row: Rick Paul, Alan Clamon, Steve Stanley, Kurt Zimmerman, Norman Dow, John Erquiaga, Andy Herrera, Sandy Green, Wade Pearson, Vic Lepisto, Harold Busby, Larry Cox, Mike McCaffrey. Third Row: Tory Matheson, Dennis Murphy, Rich Spindler, Rick Purdy, Mike Bergdahl, Dennis McAdams, John Champlin, Gary Holmes, Larry Agajanian, Steve

FOOTBALL TEAM

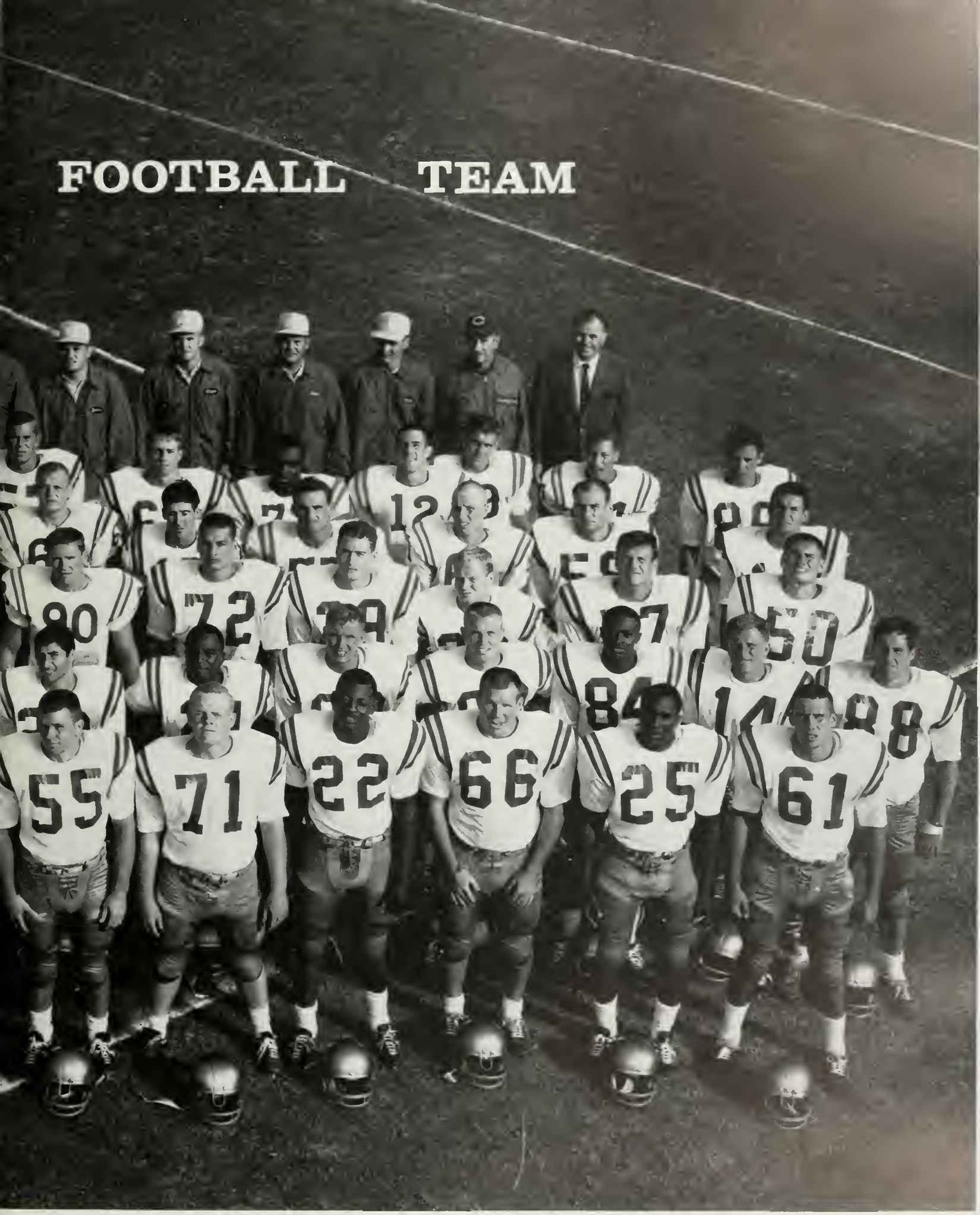

Price, Mark Gustafson, Larry Slagle, Don Manning. Fourth Row: Mike Arnold, Chuck Ferrero, Tim McAteer, Dave Nuttall, Bob Heckman, Gary Bernstein, Bob Biggs, Jim Domron, Ken Bajema, Jim Sayre, Doug Bogby, Gary Smith, Tom Heustis, Gary Bebon. Fifth Row: Bob Larkin, Kim Ringwold, Tom Roggero, Mickey Gordon, Don Johnston, Tim Connover, Vince Schmitz, Ron Tretter, Tod Friend, Pat O'Neil, Paul Mayfield, Rod Ludington, Hal Griffin, Jim Soffer, Wayne Kline, Terry Pearson, Mickey Erlich.

UCLA 57 PITTSBURGH 14

End Dave Nuttall (89) eludes the Pitt secondary before grabbing an aerial strike

Mel Farr (with ball) picks up a first down by going over the Panther defense

Defensive tackle Alan Claman gets through the Panther line en route to bringing down the ball-carrier

UCLA's cinderella Rose Bowl Champions opened their 1966 season looking as though they were intent upon returning to the New Year's classic by trouncing the University of Pittsburgh 57-14 in the Coliseum. With its quarterback-halfback punch of Gary Beban and Mel Farr (the famous half of the "dream backfield") accounting for over half (263 of 466) of the team's total yardage, the Bruins quickly left little doubt as to the eventual outcome of the game. They marched 64 yards after the opening kickoff for the first of their eight touchdowns. Running and passing behind good blocking by the

Cutting in between two Panther defensemen, end Harold Busby (84) snares a quick pass for a first down

Kurt Zimmerman connects on one of eight conversions he made against Pitt; Norm Dow holds the ball in place

offensive line, Tommy Prothro's machine put 29 points on the scoreboard in the first half while the defense held Pitt scoreless. By the time the Panthers finally scored, the first-line Bruin defense was watching the reserves work. Although the game didn't keep many UCLA fans tense, there were a few noteworthy happenings. Mel Farr tied a school record for td's rushing in a game by scoring three times, sophomores Rick Purdy and Harold Busby played key roles, and Norman Dow proved to be a "super sub" quarterback for Beban, leading the team to three scores.

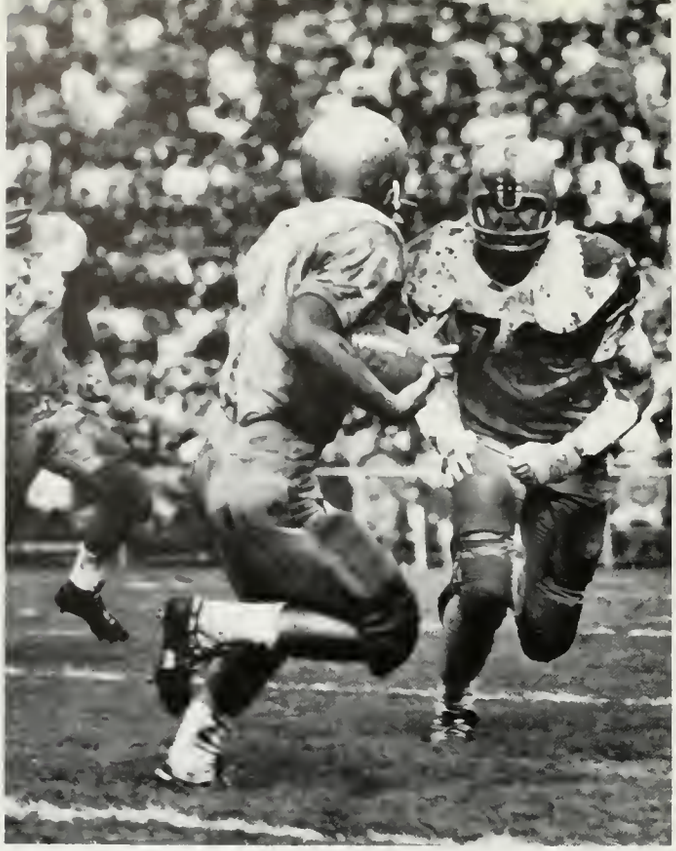

Andy Herrera (20) returns intercepted pass setting up a Bruin scare

The Bruin machine journeyed to the University of Syracuse to play their road opener, and sloshed through the mud to a 31-12 win over the Orangemen. The success of the Bruins was in part due to their containment of Syracuse All-American halfback Floyd Little. The speedster was able to net only 18 yards in 12 carries with the pigskin. For the second week in a row, the Bruin first-line defense held the opposition scoreless while the offense was having a field day. But it was the defensive unit that gave the Bruins the break that led to their first td. During the second period, Mike Roof started things for the

UCLA 31 SYRACUSE 12

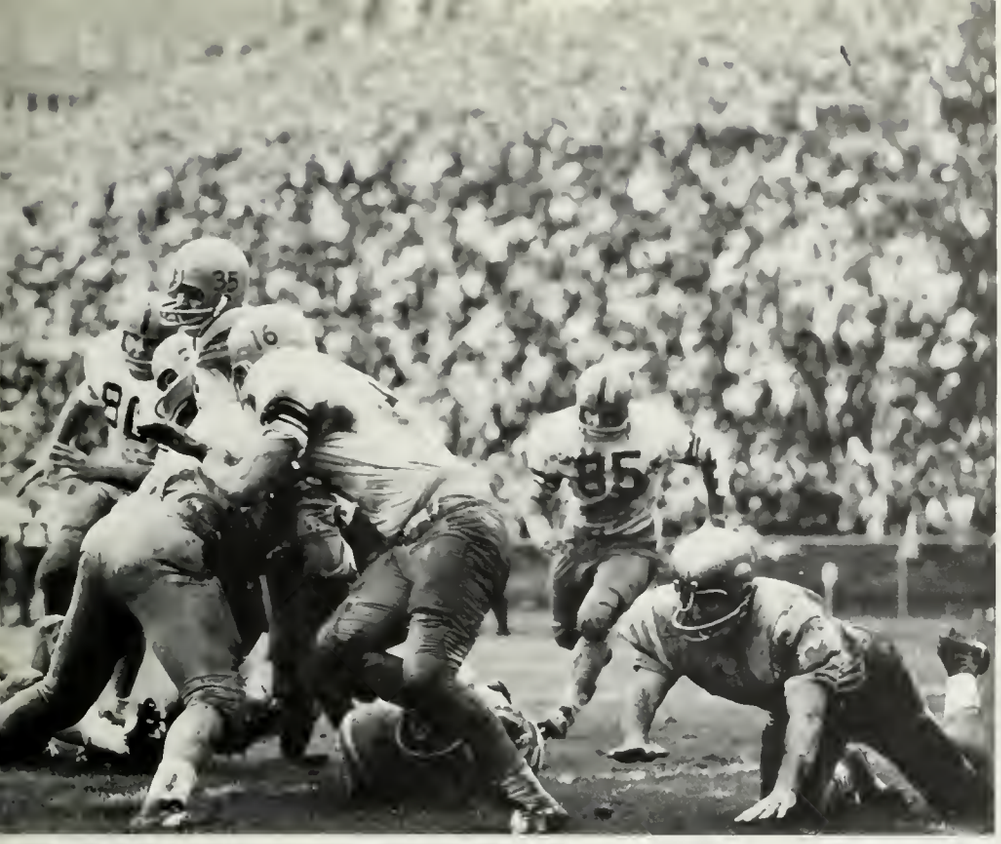

On quick-opener up the middle, fullback Rick Purdy (with ball), picks up first down

Mark Gustafson (26) cuts in front of Syracuse man to intercept pass

Uclans when he recovered a Syracuse fumble on the Orange 15 yard line. Five plays later, Gary Beban scored and the machine started to roll . . . Before the half had ended, the Bruins had mounted a 21-0 lead and they coasted into the winner's circle in the second half. Standing out among the many Bruin heroes was defensive halfback Andy Herrera, whose interception of a Syracuse pass set up the third Bruin tally. Sophomore Harold Busby also played a fine game, grabbing five passes for 121 yards, one of the catches setting up a UCLA score.

Mell Farr (22) goes around end for gainer

UCLA 24 MISSOURI 15

Head coach Tommy Prothro, always in the mood to lend a helping hand, makes sure the officials realize that the Bruins have scored

The Bruins made it three wins in a row by defeating highly ranked Missouri 24-15. In the first half of play, UCLA looked more like a marching band than the highest scoring team in the nation. The Bruins moved the ball up and down the field, but managed to sport only a 3-0 lead at the half, as Kurt Zimmerman split the uprights for a three pointer. But the offense started to click in the second half, with Mel Farr scor-

With the Bruins providing excellent blocking, Mel Farr gets loose up the middle

Behind blocker Alan Claman (62), Dallas Grider (55) returns intercepted pass close to paydirt

Gary Beban (16) tries to shake off a pesky Tiger defenseman

ing twice and Steve Stanley tallying once. All was not fun and games though, as the Tigers made a game of it in the fourth quarter by closing the gap to 17-15. With 1:34 remaining, Farr scored the clincher on a third down, 13 yard gallop up the middle. A distressing note was that defensive co-captain Dallas Grider (offensive co-captain was Rich Deakers) sustained a knee injury and missed the second half.

UCLA 27 RICE 24

It took a Kurt Zimmerman field goal in the last 11 seconds to give the Bruins a 27-24 win over the Rice Owls, but for a while it looked as though the Bruins would not be lucky. There was little worry in the first half, as the Owls ran off the field with a 10-8 lead.

The Bruins were the highest scoring team in the country and UCLA fans were waiting for the second half push. Well, it was a little delayed in coming, but it came. With less than four minutes remaining in the game, and Rice leading 24-16, linebacker

Defensive back Sandy Green (with ball) is stopped after returning intercepted poss. Don Manning (50) helped lead the interference

Bruins John Richardson (75) and Don Manning lead the attack against Rice signal-caller Robby Shelton (24)

Wade Pearson recovered an Owl fumble on the Rice 40. Three plays later, Gary Beban threw a 33-yard scoring strike to Harold Busby, who took the ball away from two Owl defenders. Rice still led by two, but Mel Farr's conversion run ended that. Following the kickoff, tackle Larry Agajanian pounced on another Owl fumble. Not gambling on a pass, the Bruins ran the ball to the one yard line with only 11 seconds. Zimmerman's field goal attempt was good, and the Uclans had their fourth win in a row.

Ray Armstrong (43) returns a punt for long yardage before being stopped by an "Owler"
Fullback Steve Stanley (with ball) gains some yardage on a trap play

UCLA 49 PENN STATE 11

Mike Bergdahl (with ball) gains some yardage with Rick Paul (79) doing the blocking

With Norm Dow keeping the pigskin in place, Kurt Zimmerman kicks the "automatic" extra point

Gary Beban (16) finds halfback Cornell Champion (25) in the open

UCLA's powerhouse reduced the Nittany Lions of Penn State to purring kittens in the Coliseum, as the Uclans rolled to their fifth straight win 49-11. The Bruin offense got a real workout, as it ran up 533 total yards in the seven touchdown affair. Gary Beban and Mel Farr led the attack, as Beban carried the ball 11 times for 48 yards and hit on eight of 13 passes for 132 yards, while Farr lugged the pigskin 91 yards on 11 chances. Each also scored a pair of touchdowns. The Bruins ran almost

Mel Farr (22) dives for the first down

The Bruins give it the old offensive charge as Gary Beban (16) readies to hand the pigskin off

at will, behind excellent blocking by the offensive line, as eight Uclans averaged four yards or better carrying the ball. Sophomores Mike Bergdahl and Rick Purdy turned in fine performances running with the pigskin. After taking the reins from Beban, "supersub" quarterback Norman Dow led the team to the final three scores. The game was marked by fierce blocking and tackling, as Beban and defensive stars Alan Claman, Vic Lepisto, and John Richardson accumulated some bumps and bruises.

UCLA 28 CALIFORNIA 15

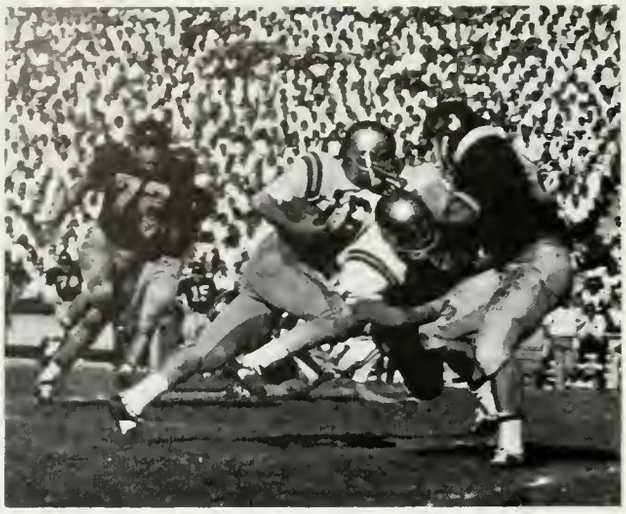

Gary Beban (16) cuts inside good block thrown by guard Dennis Murphy

Cornell Chompion (25) side-steps Bear defender en route to big gainer

Bruins set up blocking for Don Manning (center) on interception return

After five "no count" contests, the Bruins finally opened their conference season, by defeating the California Golden Bears 28 - 15. Mel Farr once again played a key role, notching two touchdowns, one on a spectacular run in which he broke through three Bear tacklers, and one on a short pass from quarterback Gary Beban. Finding the going very tough against a keyed up Bear defense, Ray Armstrong set up the Bruins' first score by returning a punt deep into Cal territory. UCLA had to work for its points as the Golden Ones ran off many more (74-58) plays than did their Los Angeles counter-

Center Paul Mayfiedl (57) blocks out Cal lineman on trap play

Ed Hutt (41) helps bring down Cal back

Gary Beban (16) tries to find some way around the "two big Bears"

parts. But it was the defense that saved the game for the Bruin machine, which had come into the game as the most potent offensive unit in the country. Sophomore Mark Gustafson, junior Don Manning, and senior John Richardson played the largest defensive roles for the Uclans. Gustafson intercepted two passes, (one when Cal had driven to the Bruin 10 yard line) and also recovered a Cal fumble on the UCLA two yard line. Manning intercepted a Bear pass and returned it 35 yards for a score that literally broke the Bears' back, and Richardson was a mammoth on the rush, being credited with 10 tackles.

UCLA 38 AIR FORCE 15

Don Manning intercepts Falcon aerial . . .

and then starts toward Bruin goal.

The Air Force Academy tried to wing past the Bruins, but the Uclan marksmen shot the Falcons from the sky 38-13. Notching their seventh victory of the campaign, UCLA rolled up 404 yards total offense. It was the big half of the "dream backfield" that led the barrage, as Gary Beban hit on nine passes for 152 yards and a score and also ran for 24 more and two td's. Mel Farr picked up 119 yards on 15 carries and crossed the goal line once. But it took the Bruins a full thirty minutes before they finally got unwound,

Air Force won't get Forr.
Tod Friend (28) also gets into the burgulary business

Halfback Mike Bergdahl (46) gets behind Air Force defense to nab long goiner

sporting a slim 14-10 lead at the halt. After Kurt Zimmerman kicked a 28-yard field goal for the Bruins near the start of the third period, there was just no stopping the Uclans. Helping the cause were four interceptions that the UCLA defense came up with, the most spectacular one being Sandy Green's, which he returned 71 yards to set up the second UCLA score. Don Manning, Andy Herrera, and Tod Friend registered the other interceptions. For the first time since 1955, the Bruins won seven straight.

Bruin score. But the score does not really tell the whole story. Washington scored on a 13 yard march in six plays after an 84 yard kickoff return, an interception return and a Don Martin field goal. Otherwise the Bruin defense held them in check, and the UCLA offense held a substantial lead in the statistics. The Bruins outgained their Seattle foes 267-191, but were unable to get the ball over the goal line.

UCLA 3 WASHINGTON 16

Gary Beban set an all-time UCLA record for total offense, but there was no celebration after the game. The Bruins had lost. After going through their first seven games without a defeat, the Bruins got bogged down in the Seattle rain and mud and were beaten by the Huskies 16-3. It was the first time in almost two years that UCLA was without a td. Kurt Zimmerman's first period field goal provided the only

Fullback Steve Stanley (38) picks up four yards on a first down play

Gary Beban (16) skirts left end en route to his lost touchdown of the season

UCLA 10 STANFORD 0

The Bruins got back on the winning road by beating Stanford 10-0 in the Coliseum, but the win cost them the services of quarterback Gary Beban, who broke his right ankle. For the second straight week the Bruins were involved in a sloppy affair. It wasn't raining as in Washington, but both teams still had trouble holding on to the ball. Stanford fumbled nine times and the Bruins bobbled the ball on four occasions. UCLA set a conference record by recovering six of the Indian miscues. The only touchdown of

The Bruin offensive team and some of the coaches watch the defensive unit work for the shutout

Erwin Dutcher (51), with Andy Herrera (20) lending a helping hand, brings down the Indian ball-carrier

the afternoon came in the first period, when Beban ran around left end for 24 yards. The other scoring was during the final stanza, when Kurt Zimmerman booted a 21-yard field goal to culminate a 60-yard drive led by Beban's substitute, Norman Dow. Mel Forr was the biggest offensive power for the Bruins, gaining 128 yards on 19 tries. A stout UCLA defense allowed the Indians only 114 yards rushing. Tim McAteer, with two pass interceptions and a fumble recovery, starred in the Bruin defensive secondary.

ΑΦΩ-ΑΟΠ

UCLA 14 SOUTHERN CAL 7

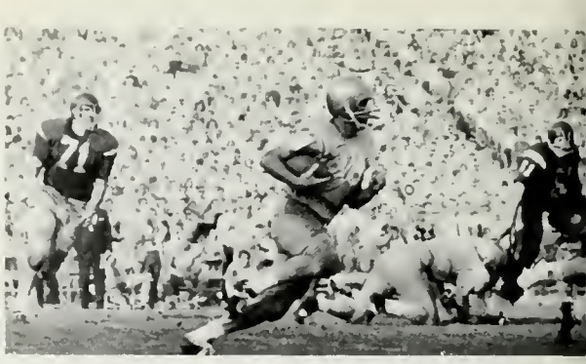

"Super Sub" Norm Dow shows his talent in his last game at UCLA.

Homecoming week ended perfectly at UCLA, as the Bruins defeated SC before 81,980 fans and a national television audience. The win gave the Uclans a 9-1 record, their best since the 1954 season. Norman Dow became the man of the hour when, taking over for the injured Gary Beban, he guided the Bruins to a 14 - 7 win. After the teams battled to a scoreless tie in the first half, UCLA drove 42 yards in seven plays to take a 7 - 0 lead early in the third period, as Dow swept around right end for the final five yards. On the first play of the second half, the Bruins sustained another injury, as linebacker Don Manning suffered a shoulder separation. The Trojans tied the score in the third period when

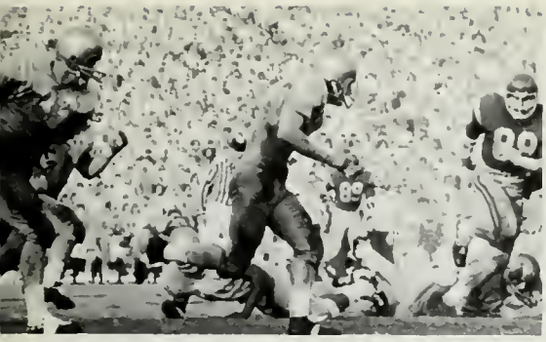

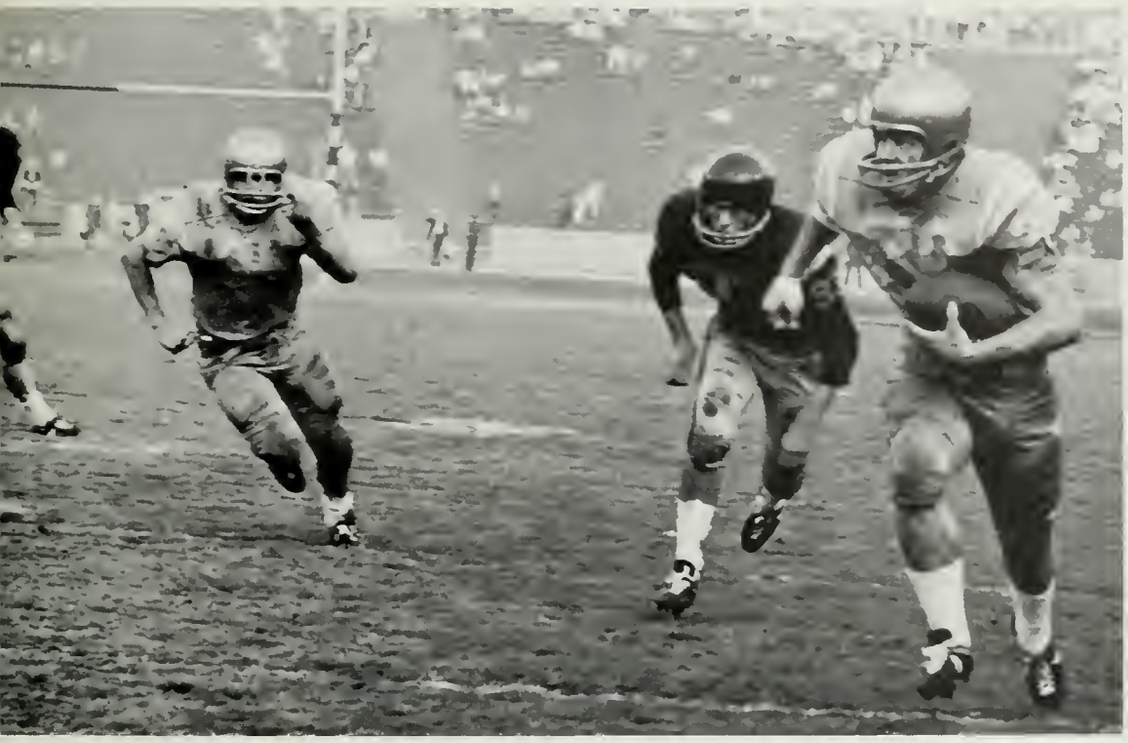

Mark Gustafson puts the icing on the cake with a fourth quarter interception.

Cornell Champion scores the second Bruin touchdown on a 25-yard sprint.

SC fullback Mike Hull broke through the Bruin line for 57 yards to the one yard line. SC evened the count on the next play. The Bruins though, pulled it out in the final period, going 53 yards in seven plays. Two key plays highlighted the drive, as Dow squirmed 26 yards on a second down and 27 situation, and Cornell Champion broke off tackle for 21 yards and the winning score. Leading the heroics for the Bruins was Mike Roof, who was named lineman of the game on the strength of eight tackles, including one of Trojan quarterback Troy Winslow for a six yard loss on the UCLA seven yard line, while Dow was just as spectacular on offense and was tabbed as back of the game.

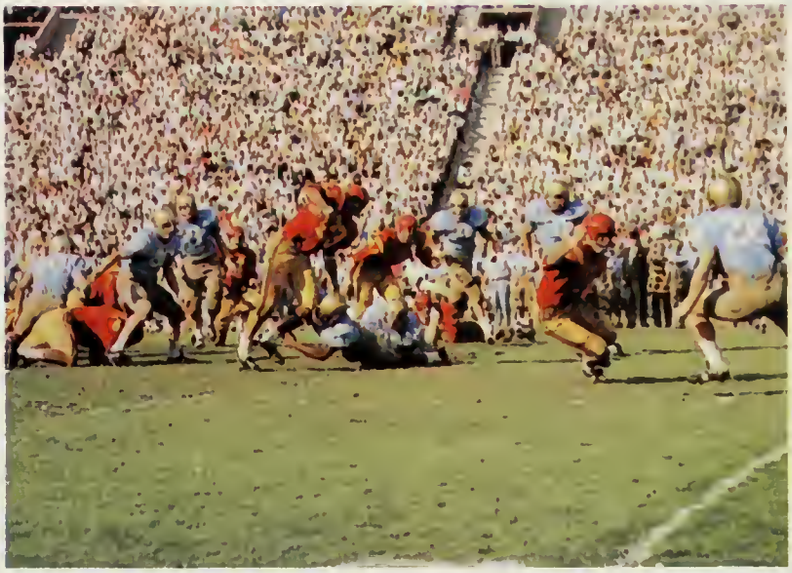

BASKETBALL

NCAA CHAMPS

Kenny Heitz, Mike Warren, Don Saffer and Assistant Coach Jerry Norman.
Dick Lynn, Lynn Shackelford and Gene Sutherland.
"Ducky" Drake, Student Trainer Ted Henry, Joe Chrisman, Bill Sweek, Lucius Allen, Lew Alcindor, Jim Nielsen, Neville Saner and Coach John Wooden.

ucla 105 usc 90
ucla 88 duke 54
ucla 107 duke 87
ucla 84 colorado state 74
ucla 96 notre dame 67
ucla 100 wisconsin 56
ucla 91 georgia tech 72
ucla 107 usc 83
ucla 76 washington state 67
ucla 83 washington 68
ucla 96 california 78
ucla 116 stanford 78
ucla 122 portland 56
ucla 119 santa barbara 75
ucla 82 loyola 67
ucla 120 illinois 82
ucla 40 usc 35
ucla 76 oregon state 44
ucla 100 oregon 66
ucla 34 oregon 25
ucla 72 oregon state 50
ucla 71 washington 43
ucla 100 washington state 78
ucla 75 stanford 47
ucla 103 california 66
ucla 83 usc 55
ucla 109 wyoming 60
ucla 80 pacific 64
ucla 73 houston 58
ucla 79 dayton 64

30-0

12

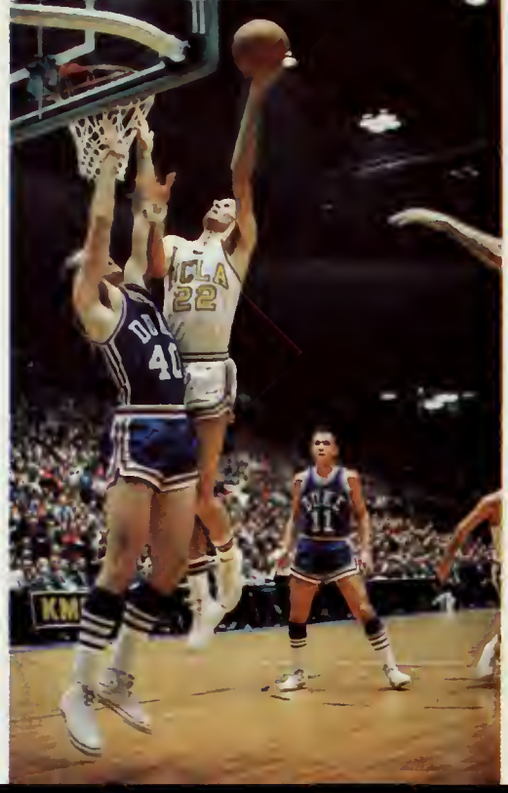
UCLA
22
40
11

54

KMPC

UCLA
42

5
2

UCLA
22

KMPC

UCLA
33
DUKE
54

Duke, last year's third place finisher in the NCAA Tournament, put three men on Lew Alcindor and held him to only 19 points. But with Mike Warren hitting for 26, Lucius Allen 19 and Lynn Shackelford 13, the Bruins ran the Blue Devils off the court. Trailing 9-6 after five minutes of play, UCLA reeled off ten straight points

and the Blue Devils could never catch up. The following evening, the Bruins gained 52-34 halftime edge and were never in trouble after intermission. Alcindor dominated both ends of the court, scoring 38 points (including 18-22 from the field) and grabbed 22 rebounds. Shackelford had one of his best nights from the field, hitting on 10 of 13 shots and2-2 from the foul line for a season's high of 22 points, while Allen added 20 more. The Bruins double win avenged last year's twin loss to the Blue Devils when the Woodenmen had traveled East. During the Bruins' 28-2 NCAA championship season of 1964, though, the Bruins defeated Duke in the NCAA finals.

LEWIS
42
KMPC

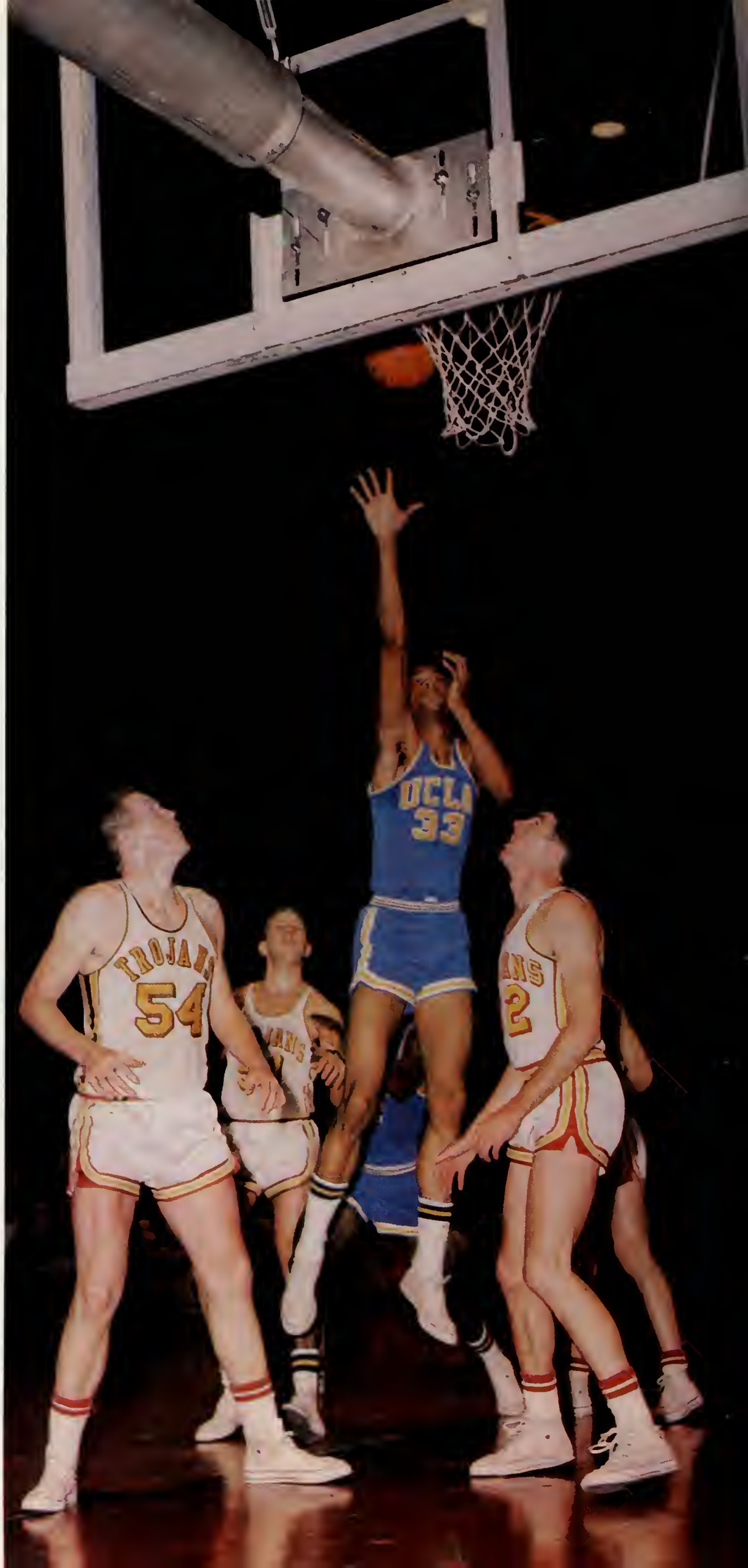
UCLA
33
TROJANS
54

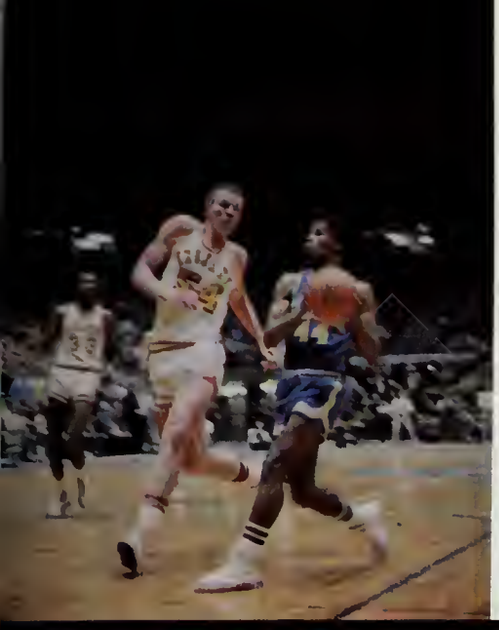

UCLA
44

UCLA
22

the Bruins opened play during Christmas vacation by beating both Colorado State and Notre Dame in Pauley. Against CSU, the Uclans faced their toughest early season game and they found the going rough under the boards against the heavier Rams. UCLA used its fast break effectively during the first half, and led by as many as 15 points before settling for a 41-34 halftime lead. The Rams made a run at UCLA in the second half, scoring eight points in a row to narrow the gap to 63-62, but Lew Alcindor scored eight quick points to put the game on ice. Against the Fighting Irish the following evening, the Bruins made the first six points on baskets by Kenny Heitz, Shackelford, and Mike Warren, and never relinquished the lead. Despite a poor team shooting percentage, Alcindor scored 25 and grabbed 14 rebounds while Allen made 21 points, Shackelford 14 and Warren 12. Bill Sweek led both teams with 16 rebounds.

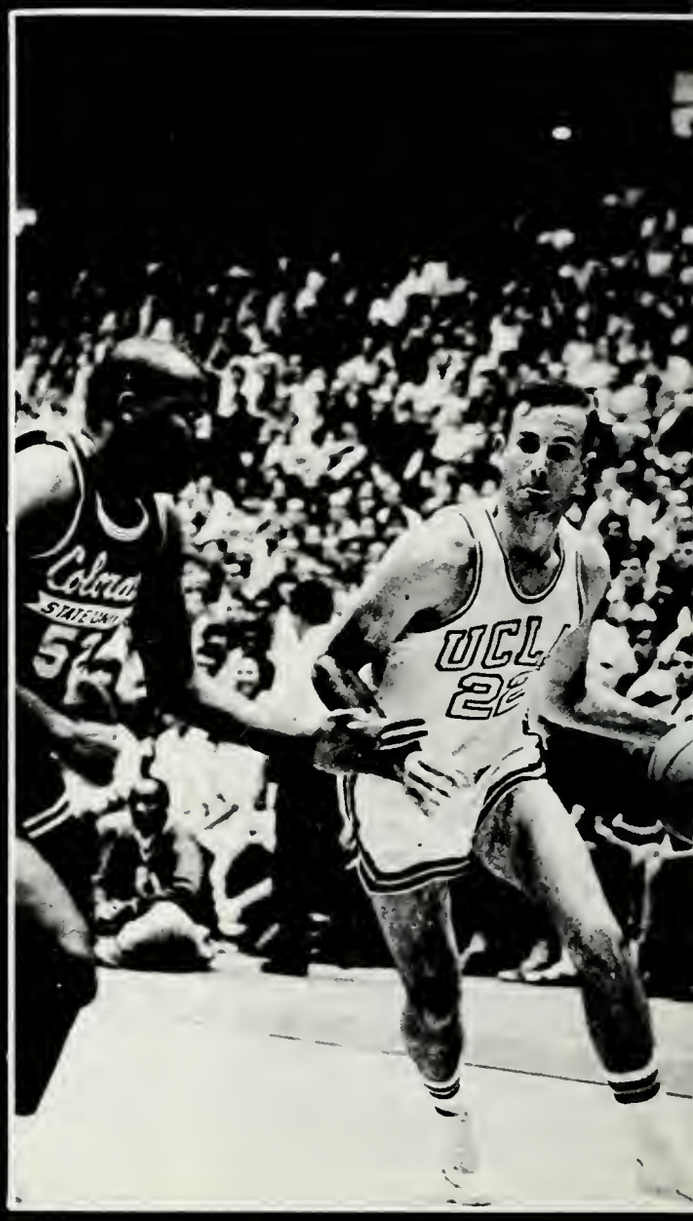

UCL
33
53

UCLA
24

UCLA
55

TECH
42
UCLA
53

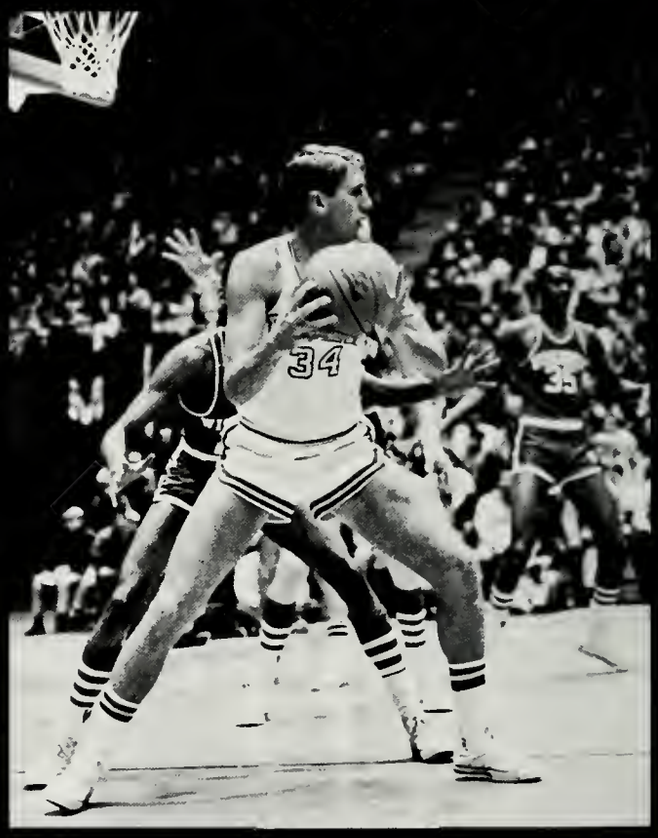
34

UCLA
25

For the fifth time in a row, UCLA won the L.A. Basketball Classic. In the opener against Wisconsin, tight defense by the Bruins coupled with 30 per cent shooting by the Badgers enabled John Wooden's team to break the game open by halftime. Lew Alcindor led UCLA with 24 points and 16 rebounds while captain Mike Warren hit for 21, Lynn Shackelford got 14, and Gene Sutherland added a dozen. Jim Nielsen gave the Bruins some added board strength by grabbing 11 rebounds. In the semifinal, Georgia Tech gave the Uclans a battle for the first 11 minutes, trailing by only 23-26. But six points by Alcindor and four more by Shack helped the Bruins open a 47-34 halftime lead. The teams played almost even in the second half, with UCLA not trying to overwhelm the smaller Yellowjackets. Alcindor had 18 points and 24 rebounds, Warren scored 17, Nielsen 16, Allen 14 and Shack hit for 13. In the finals, the Bruins scored the first 14 points against SC to crush any plans the Trojans may have had for their first championship in the co-hosted tourney. Alcindor was named Player-of-the-Tournament and both he and Warren were unanimous choices for the All-Tourney team.

WSU
14

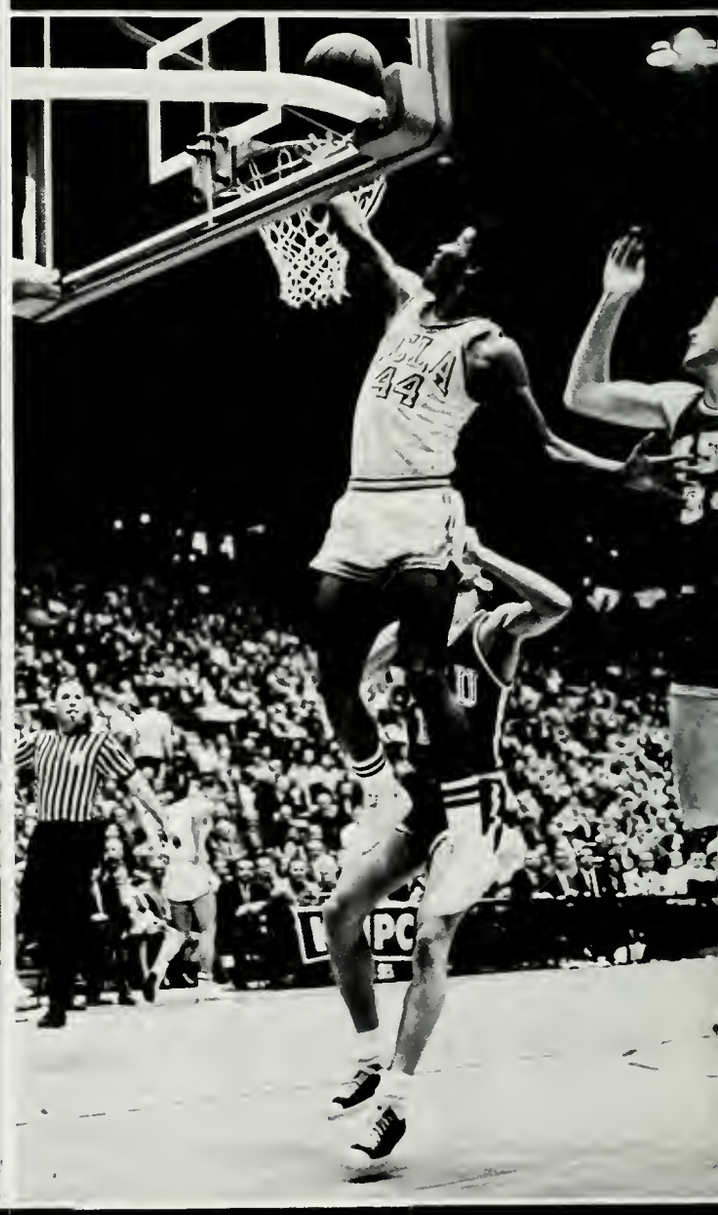

With his 61 point effort (high in the NCAA this year), Lew Alcindor broke his own school single game scoring record, the AAWU mark and led the Bruins to a win which clinched their fifth Conference Championship in the past six years. Lew also added 24 rebounds to the Bruin cause, which remained in doubt until the last six minutes when Alcindor, with UCLA leading 74-67, poured in 12 points in a minute and a half to break the game open. Bill Sweek added 13 markers to the Uclan total while Mike Warren accounted for another dozen. The Bruins had previously played their first road game of the season against the Cougars in Pullman, Wa., where they faced one of their stiffest tests of the season. The game was close throughout, with the Cougars leading at one point in the second half. But the Bruins pulled it out of the fire in the last few minutes. Alcindor led the scoring with 28 points and also nabbed 12 rebounds. Lucius Allen had 15 points and 13 rebounds and Lynn Shackelford scored 11.

"If you don't succeed at first, try, try again," so the old saying goes. And although the Bruin football team ran into disaster against Washington, John Wooden's basketball squad took double revenge on the northerners. In extending their victory string to 10 in a row over the Huskies, UCLA found the going very easy. In their first meeting, Lew Alcindor and Lynn Shackelford let the Bruins to a comfortable win. Lew scored 28 points and grabbed 14 rebounds and Shack netted 16 and pulled down nine rebounds. Also adding to the Uclan cause were Lucius Allen with 14 points, Mike Warren with 12 and Jim Nielsen with eight and seven rebounds. When the Huskies tried to play "a little slower" than usual in Pauley, the Bruins ran them off the court. After opening up a 34-15 lead in the first half, mostly on the strength of Alcindor's 18 points, UCLA had no trouble the rest of the way. Alcindor finished with 27 points and 18 rebounds while Warren chipped in with a dozen more.

UCL
42
54
STANFORD
45

The Bruins, countering rough play underneath the boards and deadly outside shooting by the Cal backcourt with their own 60 per cent shooting, faced one of their stiffer tests in the MAC before breaking the game open with five minutes left in the second half. The Bruins and Bears almost traded basket for basket in the first half, with UCLA taking a 45-42 advantage. The second half was a repeat performance until Lew Alcindor, with UCLA leading 77-71, put in seven of the 11 straight points that the Bruins made to put the game out of reach. Alcindor ended up with 26 points while Lynn Shackelford had 21, Lucius Allen 18, Mike Worren 14 and Kenny Heitz 10. When the Bruins invaded the Bay Area however, they made short work of Cal, opening up a 50-25 halftime lead and then breezing to an easy victory. Alcindor topped the scoring again with 30 points while Warren had 16, Shack 15, Allen 13, and Donnie Saffer had 10.

The Stanford Indians came down off the Farm on the warpath, but the Bruins were waiting and ambushed them mercilessly. The Injuns scored the first two points but UCLA hit for 15 of the next 17 to break the game open. At the 11 minute mark, the Bruins had a 40-14 lead, and found smooth sailing the rest of the way. Lew Alcindor and Lucius Allen made the Indians dizzy by scoring 37 and 24 points respectively. In addition, Alcindor hit on 16-19 from the field and five of six from the foul line. Mike Warren ended the game with 11 points and Jim Nielsen put in 10 more for the Bruins. On their sojourn up to the Stanford Barn, the Bruins sabotaged the Indian goal, stopping Stanford from scoring a field goal until more than 13 minutes had elapsed. By then The Bruins were long gone. Alcindor led UCLA with 20 points and 11 rebounds while Lynn Shackelford, Bill Sweek and Allen scored 10 each.

The Bruins had their highest scoring weekend of the season and broke the school single game scoring record against Portland as Jim Nielsen scored at the final buzzer on a pass from Dick Lynn. UCLA scored the first ten points against the Pilots and it was never close, the Bruins taking a 59-27 halftime lead. Lew Alcindor was high man for the Bruins with 27 points while Mike Warren added 21, Lucius Allen had 17 and Bill Sweek and Lynn Shackelford had 12 each. The following night UCLA ran up its highest halftime score of the season, leading 66-39 at intermission before mopping up in the second half. Allen had a season's high of 37 points as he hit on 17 of 25 from the field and 3-3 from the foul line. Kenny Heitz also scored a season's high with 23 points. Alcindor netted 34 points and grabbed off 23 rebounds while Shackelford scored 12 and had 10 rebounds.

In their two games against the Ducks, the Bruins played run-and-gun once and wait-and-see the other time. In their Pauley encounter, Mike Warren's two steals and baskets within 13 seconds of one another gave the Bruins a quick 4-0 lead and UCLA was never behind. With the backcourt tandem of Warren and Lucius Allen leading the attack with 17 and 20 points, the Bruins had one of their best shooting nights of the season, hitting on 60 per cent of their shots. All five of the starters hit double figures as Kenny Heitz scored 10, Lynn Shackelford 12 and Lew Alcindor had 16 plus 15 rebounds. When UCLA traveled to Oregon, the Ducks tried to play keep-away and to combat the stall, John Wooden's team employed their own slow-down tactics, keeping the ball for as much as seven minutes at a stretch. Alcindor led the Bruins with a dozen points while Shack added eight.

The Bruins "tripped" out and ended up in the worst blizzard that Chicago has ever had. It took them a while to get warmed up, partially due to their own ball control errors and Loyola's slow-down play, and consequently UCLA led by only 36-30 at the half, before pulling away in the second period. Against Illinois though, the Bruins rolled to a 62-28 halftime lead and then coasted home. The weather had no effect on Lew Alcindor, as he netted 35 points against Loyola and came back to score a Stadium record of 45 the following day. UCLA hit on 52 per cent of their shots for the two games and Lynn Shackelford scored 28 points, Mike Warren 26, Lucius Allen 21 and Kenny Heitz chipped in with 18.

After losing a game and the conference championship to Oregon State last year, the Bruins came back this season to win two games in easy fashion from the Beavers. OSU tried to slow the game down each time, but deadly shooting by the Bruins broke their backs. In their Pauley encounter, UCLA hit on 59.6 per cent of their shots to run away from their northern foes. Lucius Allen and Lew Alcindor led the Bruins with 22 points each while Bill Sweek came off the bench to hit six for six from the floor and finish with a dozen points. With Alcindor's usual impressive performance, The Beavers had just as bad luck when the two teams met in Corvallis. Lynn Shackelford and Allen scored 15 and 13 points respectively to add to Big Lew's 28 in the Bruins' easy victory.

33
OSU
33
OSU
31

42
OSU
31

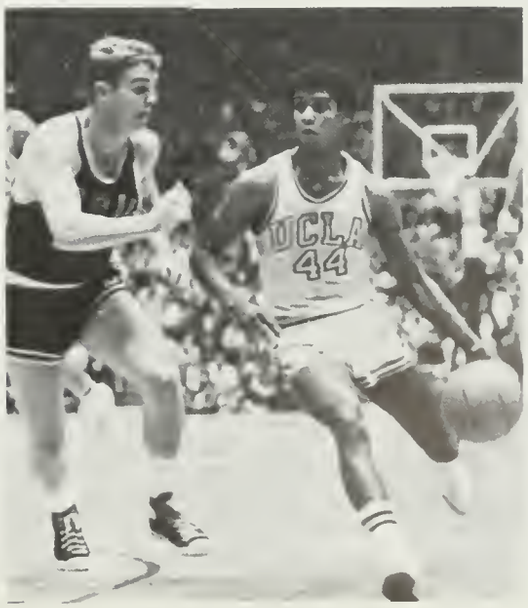
UCLA
44

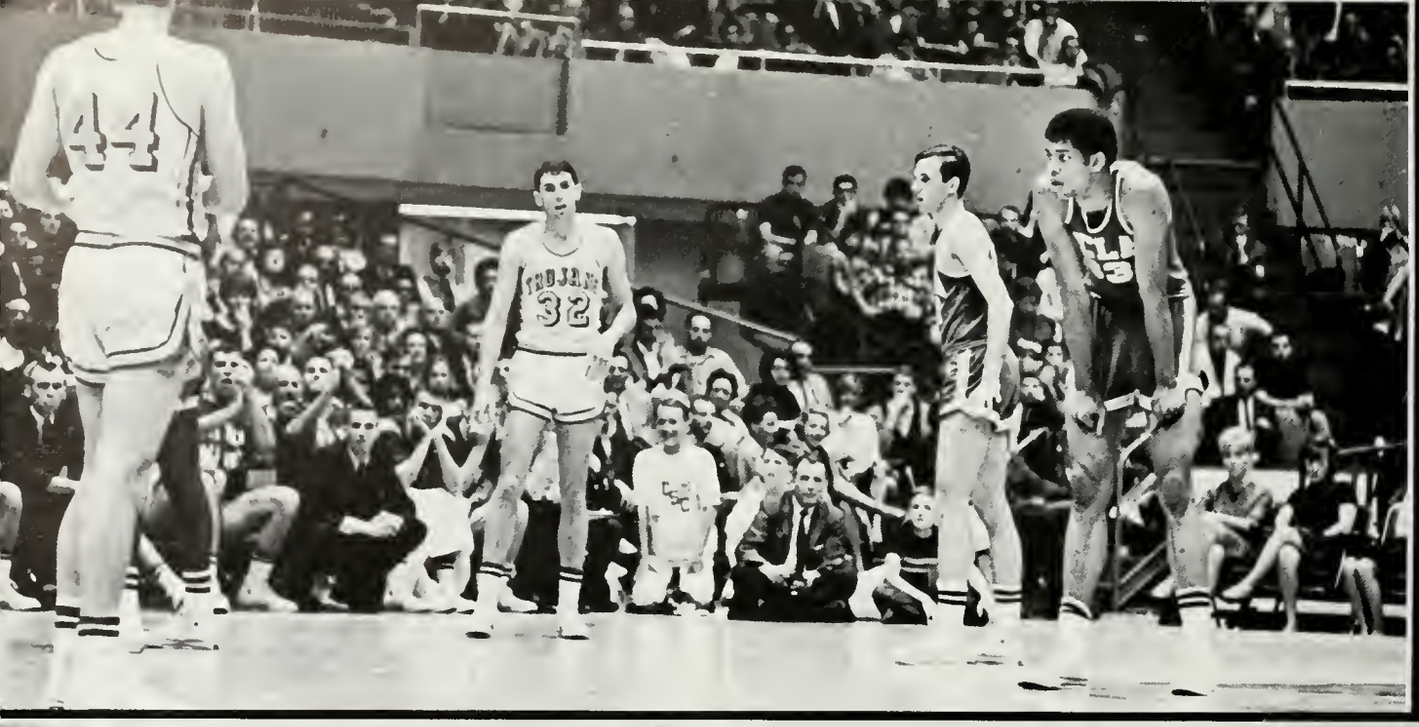
44
32

STALLS ARE FOR HORSES

32

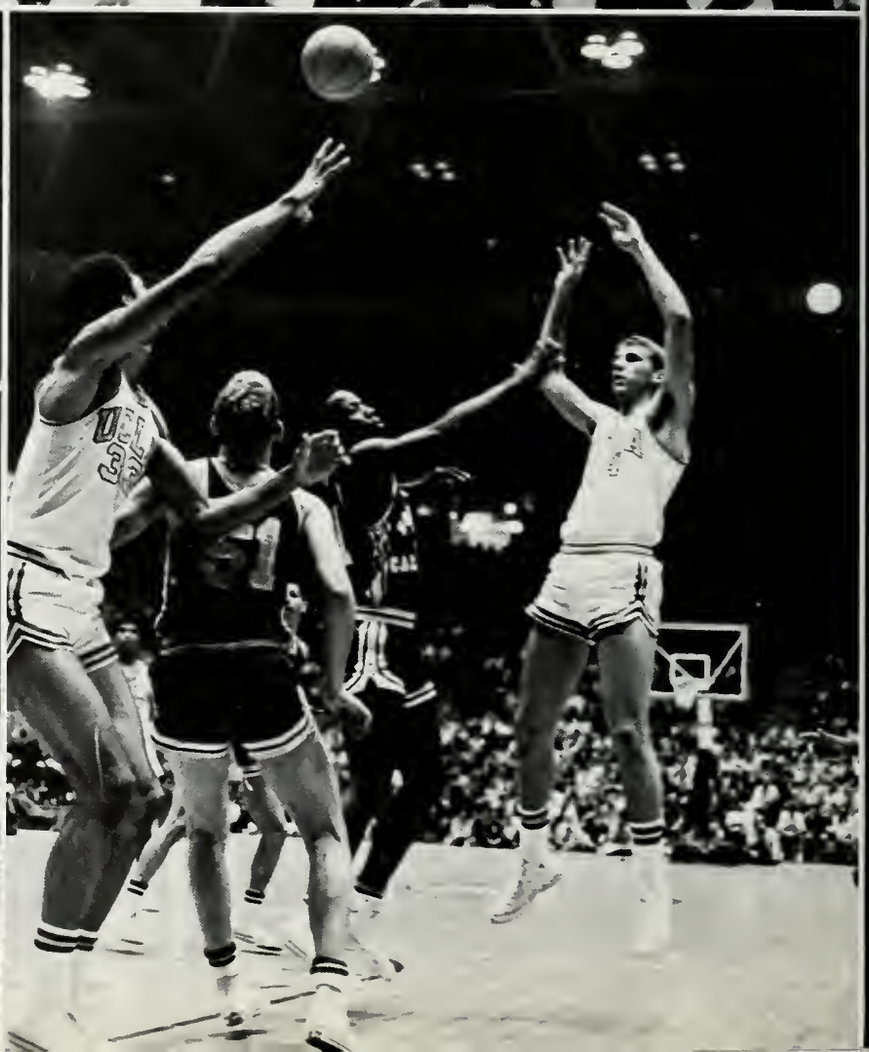

It was three never-a-chance games and one almost for Southern Cal, as UCLA extended its winning steak over SC to 14 games by beating the Trojans in the first and last regular season games, in the finals of the L.A. Basketball Classic and in overtime at the Sports Arena. Lew Alcindor started his varsity career by breaking the school single game scoring record with a 56 point effort in the first game in addition to nabbing 21 rebounds. Mike Warren and Lucius Allen added 17 and 14 points respectively while Allen and Neville Saner grabbed nine rebounds each. In the Classic, the Bruins scored the first 14 points and were never headed; six Bruins hit for double figures with Alcindor top man with 25 points while Lucius Allen had 22, Mike Warren 20, Lynn Shackelford 14, Jim Nielsen 12 and Kenny Heitz 10. At the Sports Arena, SC used the "Great Stall" to near perfection before losing in overtime. With four minutes left in the game, and UCLA down 27-31, Warren hit a jumper and two minutes later, Allen tied the score with a pair of free throws. In the overtime, Bill Sweek's two steals and two baskets and Warren's two foul shots in the last minute put the game out of reach of SC. For the regular season finale, the Bruins cashed in on early SC errors and rolled to their 26th win in a row.

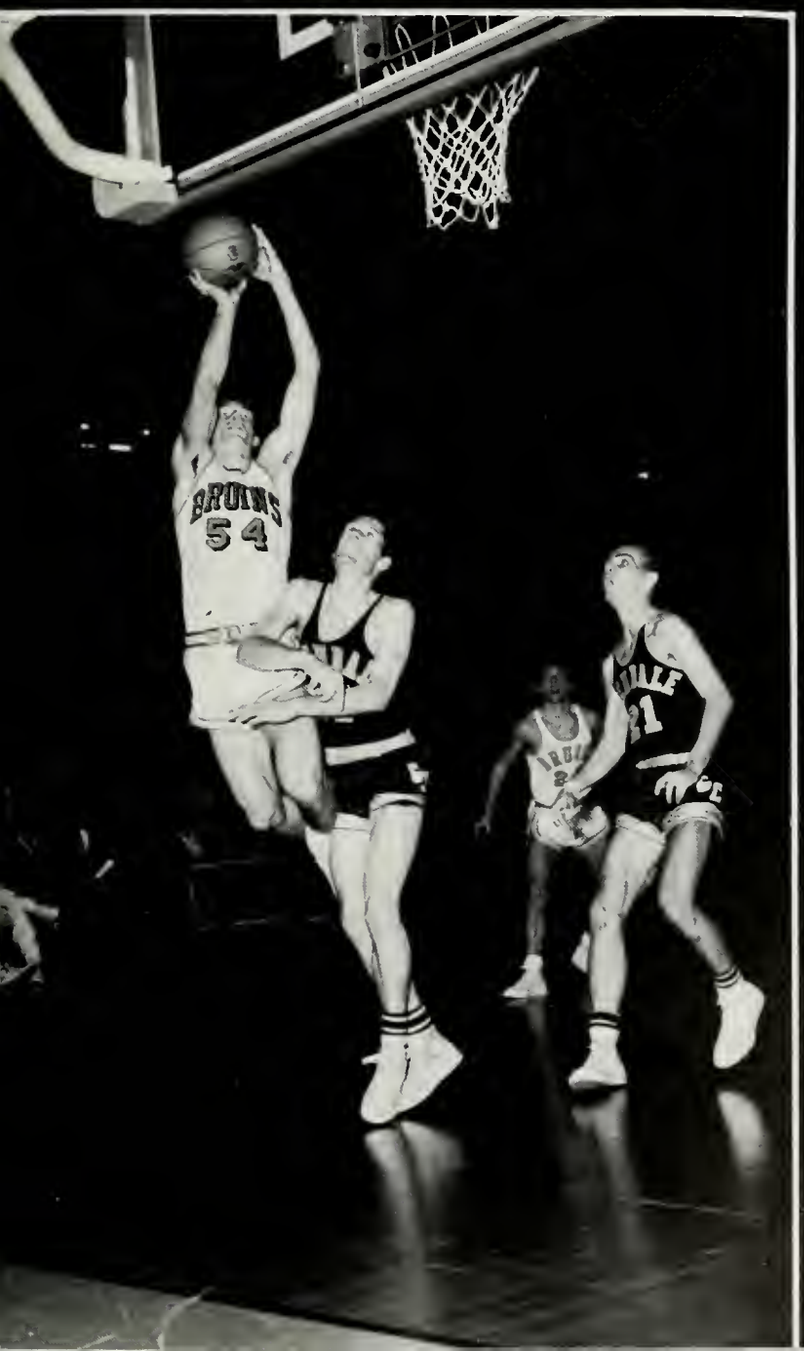

frosh basketball

It took coach Gary Cunningham more than a year to feel what it's like to be the losing coach in a game (last year's Lew Alcindor contingent was 21-0), but he seemed to prefer the usual Bruin victory song, as his Brubabes, after dropping two of their first three games, finished with a 16-2 record. Leading the Brubabes was center Steve Patterson, No. 35, who averaged 21.9 points per game and 20.2 rebounds a contest. The other four frosh starters averaged in double figures also, as Fred Gray hit for 15.8 p.p.g., while No. 54 George Farmer (who went on to complete his football to basketball to track circuit) averaged 15.7, John Ecker 12.1 and No. 20 Lee Walczuk 10.9.

UCLA

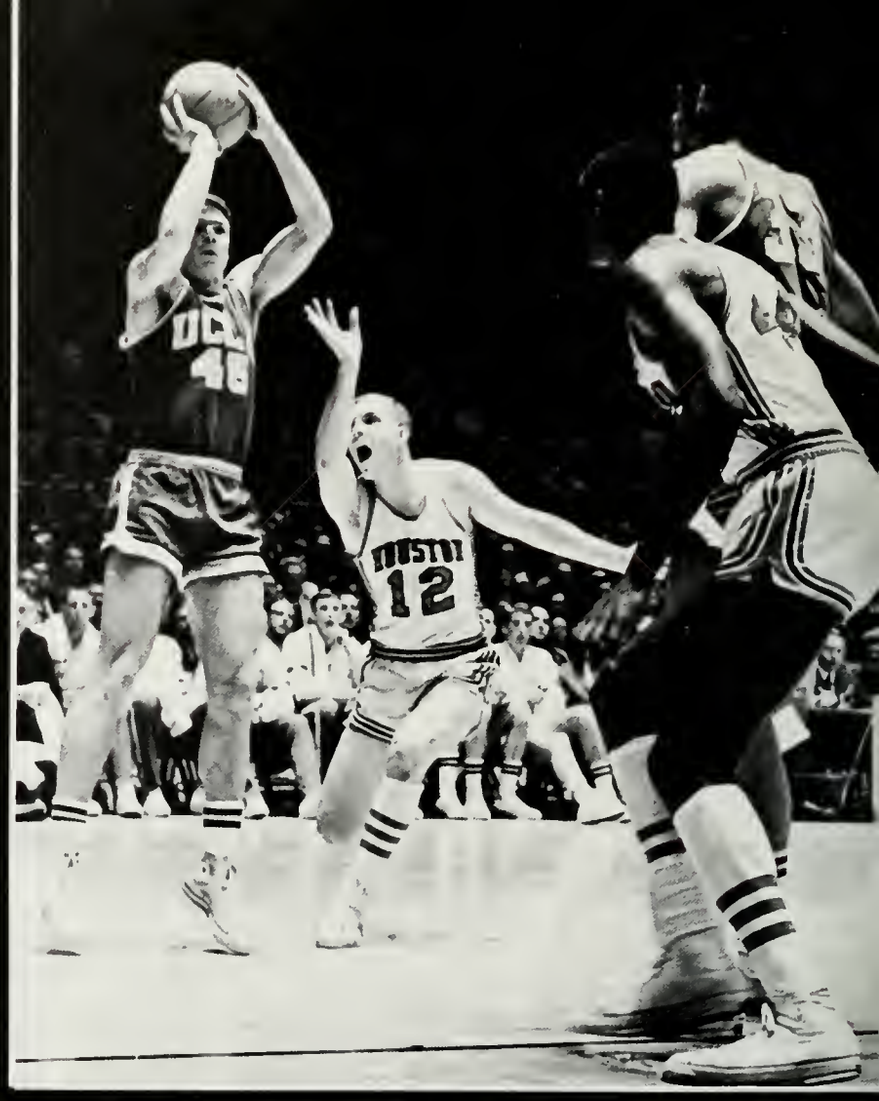
12

40

42
22

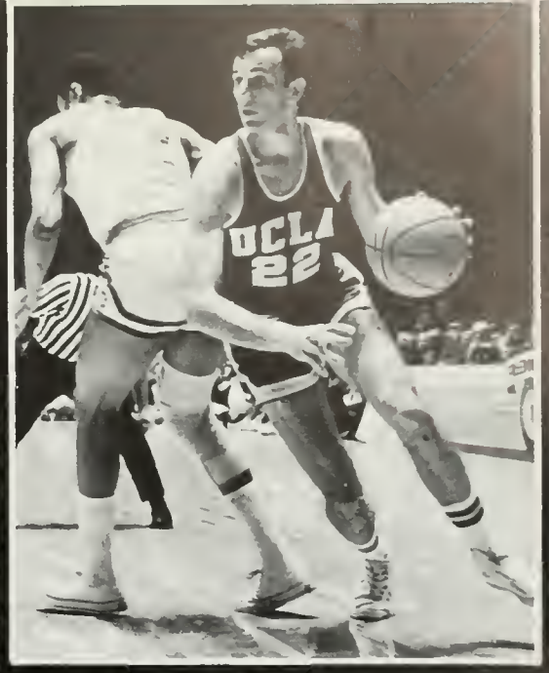

The road to the Bruins third National Championship in four years was one with only three or four bumpy places where the Uclans could have been derailed from their 30-0 path. Their opponents came in all shapes and forms, from minute Georgia Tech to medium sized USC and massive Houston. But out of it all came the most dominating college basketball team of all time. The Bruins rolled over their NCAA tournament opponents – Wyoming, Pacific, Houston and Dayton in mismatch fashion. Not only did UCLA have the best team, but also the best player, best supporting cast and best director in the land. Sophomore Lew Alcindor was named Player-of-the-Year by every recognized poll, in addition to being the Player-of-the-Tournament in the Regional and Final NCAA playoffs. The Bruin backcourt tandem of captain Mike Warren and Lucius Allen were also named to both All-Tourney teams and coach John Wooden was honored for the second time as Coach-of-the-Year. The Bruins wrapped up their 30th win in easy fashion, leading by more than 20 points at times and putting the lid on the season with the last point of the college basketball year, a free throw by Joe Chrisman.

GYMNASTICS

The UCLA gymnastics team finished their most successful season in the past eight years by winning the AAWU Championships. In addition, the Bruins captured the UCLA Invitational Meet and compiled a 8-3 dual meet record. Coach Art Shurlock's team made fourteen seasonal high scores at the AAWU Championships; they were led by Kanati Allen, a member of the 1966 World Championship Team, who took first in the free exercise event, finished in a tie for second on the parallel bars, placed third on the high bar, tied for fourth on the long horse, tied for fifth on the rings and finished third in the all-around. Co-captain Al Luber placed fifth on the high bar and the parallel bars and tied for fifth on the rings. The other Bruins that finished high in the Conference were: Mickey Chaplan, second on rings; Steve Lerner, second on trampoline; Sandy Bassist, third in free exercise; Don Arthur, fourth on long horse; (Co-captain) Larry Wiese, fourth on side horse; and Chris Castner, fourth on trampoline. The Bruins' 187.60 score in the AAWU Championships was one of the top eight scores among NCAA schools.

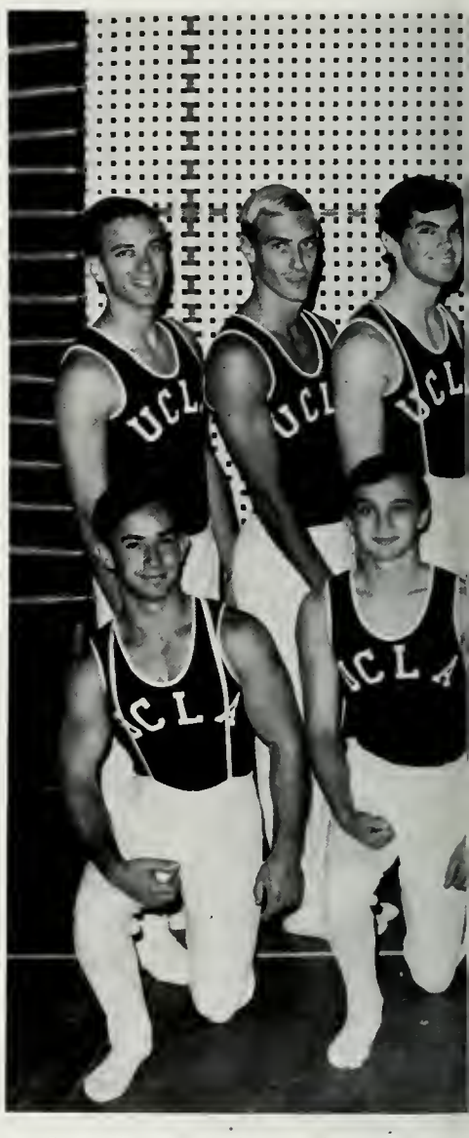

FIRST ROW: Mickey Chaplan, Andy Kader, Sandy Bassist, Don Arthur, Larry Wiese, Andy Katz, Barry Field. SECOND ROW: Jeff Tabes, Jim Andrews, Wayne Marcus, Christ Castner, coach Art Shurlock, John Lindeke, Dave Kelly, Al Luber, Steve Lerner. Missing are Kanati Allen and Ken Sakada, the manager.

In the NCAA Championships, the Bruins placed second in the Regionals and sixth in the finals. Allen led the Bruins by taking third in both the all-around and side horse

UCLA
Ucla
UCLA
UCLA
UCLA
UCLA
UCLA
UCLA
UCLA
UCLA

UCLA

UCLA

UCL

WRESTLING

Although taking second place in the AAWU championships, coach Dave Hollinger's matmen had a first class season, finishing with a 14-4-1 record. Three Bruins won national recognition: co-captain Lee Ehrler was named to the All-American second team in addition to winning his weight class in the AAWU championships, while the other co-captain Ralph Orr was picked as Honorable Mention, as was John Hahn, who compiled the best record on the team, 18-1-1. Both Orr and Hahn took second in the conference. Bob Buehler also won his division in the conference while Sergio Gonzalez and Doug Leigh-Taylor placed second and Curt Sachau and Gary White won third place honors. Armando Muniz also performed well for the Bruins, although he did not place in the championships.

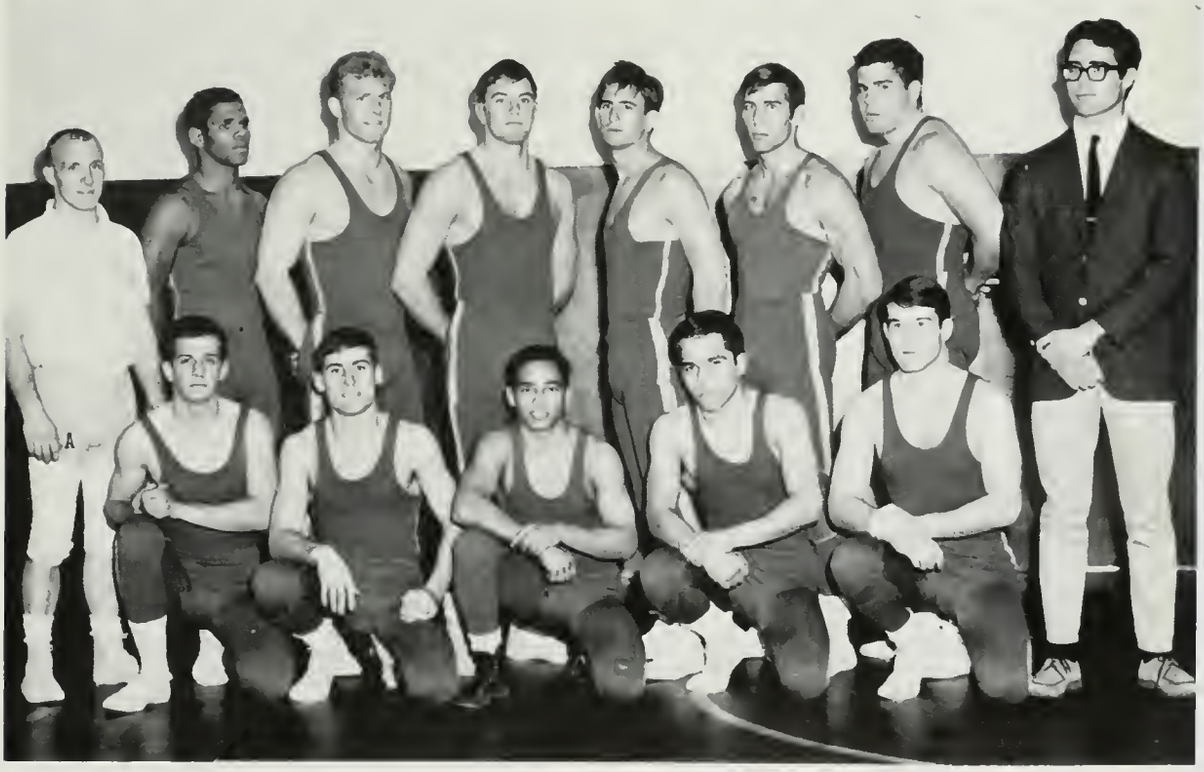

FIRST ROW: Jay Dess, John Hahn, Sergio Gonzalez, Armanda Muniz, Steve Alt. SECOND ROW: Coach Dave Hallinger, Gary White, Bob Buehler, Ralph Orr, Lee Ehrler, Doug Leigh-Taylor, Kurt Sachau.

The UCLA rugby team fought its way to one of its most successful seasons in 1967. The Bruin ruggers compiled a 22-12-1 overall record, and included in their credits victories over previously unbeatable Brigham Young and USC, and first place in the early season La Canada Sevens Tournament.

Major highlights of the season were games with Auckland University, Church College of Hawaii, and the University of British Columbia, in which the Bruins managed to come away without a win.

The UCLA rugby coach was Dennis Storer who was formerly coach at USC, but finally saw the light. Storer installed a wide-open offense that made use of the quickness of the UCLA backs. The strategy produced a season average of over twenty points a game.

Stars of the Varsity included kicker Tom Sandor, the team's leading scorer; John Gilpin, swift backfield ballcarrier; Lyle Timmerman, speedy defensive backfield man and Vic Lepisto and Terry Stewart, leaders of the forwards.

RUGBY

The Junior Varsity, playing against local college varsities, compiled a 4-3-1 record, good enough for fifth in the ten-team Southern California Rugby Union College League. Ron Andris and Fred Hornbeck captained the squad while Rick Cooper and Ron Hoffman were standouts.

VOLLEYBALL

Under the guidance of coach Al Scates and assistant Rudy Suwara, the UCLA volleyball team was ranked as the number three squad in the land. With the season half over, the Bruins had collected a third and two second place finishes in AA play in addition to picking up a first in A competition. The Bruins were led by two All-Americans, Ernie Suwara and Greg Mikler along with Mike Allio and Andy Banachowski. Other members of the squad include Scott Carter, Bob Becker, George Conkey, Mike Ryan, Stan Gordon, Mike McCann, Chris Lee and John Shafer.

FIRST ROW: Scott Carter, Andy Banachowshi (captain), Greg Miller, Bob Becker, Mike Ryun, Stan Gordon. SECOND ROW: Ass't. coach Rudy Suwara, Pat Ryun, Dan Strouss, Mike McCann, Chris Lee, John Kornhandler, Dave Schaeffer, coach Al Scates.

SWIMMING

Although they finished third in the conference this season, coach Bob Horn's swimming team (Buzz Thayer is ass't. coach) had a 10-2 dual meet record in addition to winning the All-Cal relays, breaking seven school records and eclipsing one AAWU and NCAA mark. Leading the Bruins were sophomores Mike Burton and Zac Zorn, both hopefuls for the Pan American and Olympic games. Burton broke the NCAA and AAWU record in the 1650 yard freestyle and also established school marks for the 500 yd. freestyle, 200 yd. butterfly and the 400 yd. individual medley. Zorn set the school standards in both the 50 and 100 yd. freestyle. Stan Cole broke the other record in the 100 yd. butterfly. In the conference championships, the Bruins took four firsts. The medley relay team of Zorn, Cole, Mike Berger and Russ Webb captured that event while Burton took the 200 yd. butterfly, Webb won the 100 yd. breaststroke and Jim Monahan tied for the first in the 100 yd. backstroke.

In the NCAA Championships, the Bruins placed fifth, although the 400 yard medley relay team captured a first in American record breaking time and Mike Burton also set a new American record in the 1,650 yard freestyle. Zac Zorn was the only other Uclan to win an event, taking honors in the 50 yard freestyle.

FIRST ROW: Jerry Brainin, Paul Henne, Torreey Webb, Miles Chedekel. SECOND ROW: Mike Burton, Stan Cale, Charlie Clark (co-capt.), Russ Webb (co-capt.), Don Thompson, Tom Murray. THIRD ROW Bruce Bradley, Evan Evansen, Jim Delacy, Zac Zorn. STANDING: Al Cutrow — man., Chuck Bergman — man., Mike Berger, Ilkka Aejmeloeus, Tyke Morris, Barry Snyder, Jim Keller, Bob Teele, Jim Monahan, Garrett Wittkopp, Bob Harn, Coach. MISSING: Buzz Thayer, Ass't. Coach.

BASEBALL

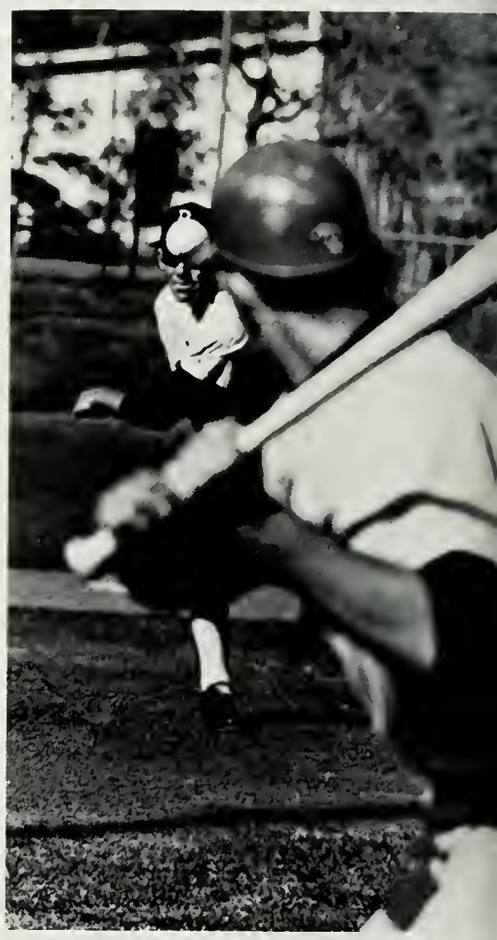

The 1967 UCLA baseball team was a highly inexperienced squad,composed of mostly sophomores and juniors. There were only two lettermen in the starting line-up. Yet the team ranked as one of the nation's finest.

The early season highlight was the Bruins' team championship in the Riverside National Tournament held during the spring break. Compiling a 6-1 record, the Bruins defeated such teams as the 1966 NCAA champion Ohio State, SEC champion Mississippi State and other high ranking teams like Brigham Young, Wyoming, Yale, Washington and UC Riverside.

In the tournament, UCLA third baseman John Lung was voted the "Most Valuable Player" while junior pitcher Rick Kester won three of the Bruins' six games.

Competing in the AAWU baseball conference for the first time, the Bruins were challenging three of the finest teams in the nation. USC, Stanford and Washington State were rated numbers one, two and six respectively by the pollsters.

Some of the leading players on the 1967 team included pitchers Rick Kester, Bob Wiswell, Guy Hansen, Bob Boyer and Dave Tallman. In addition, catchers Jim Colletto and Fred Stapenhorst, infielders Ross Hoffman, Charlie Petrilla, Gary Sanserino and John Lung were valuable additions. Others were outfielders Aaron McGuire, Gene Cooper, Steve Klausen and Bill Ratkovic.

1967 was intended to be a strict rebuilding year for UCLA, but coach Art Reichle's team's determination and spirit propelled it into the national limelight as one of the best teams in the land.

FIRST ROW: Barry Botterman, Bob Boyer, Aaron McGuire, Charlie Petrilla, Bob Siefker, Bob Crose, Rod Tysdal. SECOND ROW: Rick Kester, Steve Shedd, Gary Sanserino, John Lung, Art Arellanes, Ross Haffman, Jim Rodriquez. THIRD ROW: Coach Art Reichle, Steve Klausen, Jim Colletta, Allan Hoops, Mike Carty, Dave Tallman, Bob Wiswell, Bill Ratkovic, Mike Chase, Fred Stapenhorst, Guy Hansen, Ron Hanson, Ass't. Coach Glenn Mickens. MISSING: Gene Cooper.

CREW

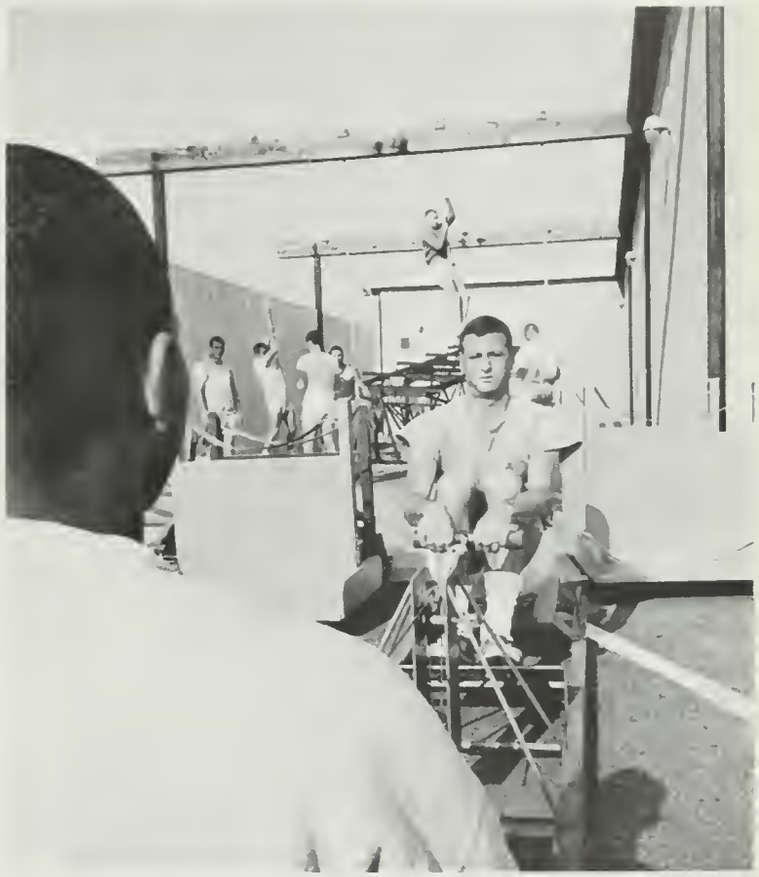

After beating California's Golden Bears last year for the first time since the intra-University rivalry started in 1933, coach John Bisset's crew team would be out to put a couple more feathers into the hat. And while everything was still in the future, Bisset's team was hoping to make it two in a row over Brother Bear in addition to placing higher in the Intercollegiate Rowing Regatta (the Bruins finished 13th last year) which they have been invited to for the second year in succession. Bisset had the crewmen using a variety of exercises to get into top shape. The oarsmen used the exer-genie, a piece of equipment that exercises the same muscles as rowing, in addition to doing some rope climbing and actual rowing. Part of the crew team's prospects relied on the job done by the stroke where Eric Johnson and John Rockwell were battling it out with last year's stroke Jim Sims.

TRACK

What next? That's the question track coach Jim Bush can't answer. After his 1966 Bruin spikers went through an undefeated dual meet season, including UCLA's first win over USC in 34 years, and finished up by winning the NCAA championship while compiling the largest victory point spread ever, the only way Bush's squad could improve their stature is by winning a second straight NCAA crown. Of course, USC may not be quite willing to let the Bruins do that, but Bush's squad has enough talented athletes so that USC may not have too much to say about the matter. The Bruins

Rick Sloan

Ron Copeland

were led by co-captains Ron Copeland, Roger Johnson and Tom Jones. Copeland was last year's NCAA high hurdles champion in 13.6 seconds, a new UCLA record. He was also a member of the first-place 440 and mile relay teams. Copeland highlighted one of the Bruin early season performances by winning three events and also running on a winning relay team. Jones stole the show in the '66 AAWU meet, capturing the 100 and 220 dashes and running on two winning relay teams. In the NCAA meet, he captured the 220 and was a member of the victorious 440 relay squad.

Rick Sloan

Gerald Lee
Steve Marcus

The third tri-captain for the Bruins, Johnson, also added to the NCAA victory by picking up eight points, including a second place finish in the 440 hurdles, a distance over which he holds the Bruin record. But the main asset of Bush's and field event coach Ken Shannon's squad was its depth. In the triple jump the Bruins had Gerald Lee, Doug Ford and Jeff Patterson. Against Stanford, Lee jumped 51-9 to break the school record by 10 inches. Ford is the number four man in TJ marks for UCLA. Lee and Patterson also competed

in the long jump where Alan Bergman gave the Bruins a valuable addition. In the pole vault, UCLA had two of the world's best in Dick Railsback and Rick Sloan who have reached 16-6½ and 16-1 respectively. Sloan also doubled in the high jump, where his best is 6-11. Larry Fischer and Mike Weinreich were also going over the bar for the Bruins. For the first time in UCLA history, three Bruins tossed the steel shot put over 55 feet in one meet. Jack Hale took the top honors with Kirk Wassell and Steve Marcus close behind. During the season, all three provided tough competition, not only in shot put, but also in the discus event. Throwing the javelin for the Uclans was Dick Selby (the Bruin record holder) and Vic Grady. Selby added six points to the Bruins NCAA winning score last year. Mike Pringle, with the school record, led UCLA in the hammer throw. While the Bruin depth in the field events is a great asset, the "speed boys" were taking most of the headlines. In the short sprints, Bush kept moving many of his runners into and out of events, hoping to find the right combinations everywhere. In the 440 dash, Don Domansky, Paul Hoyt and Gene Gall led the squad. Domansky is the 440 record holder in his native Canada. He ran on last year's NCAA 880 and mile relay teams in addition to turning in the third fastest 440 time (44.6 relay) of all-time in last year's Empire Games. Moving in the short sprints, the Bruins had some of the world's best in Harold Busby (who tied an NCAA frosh 220 dash mark of 20.6 last year), Norm Jackson (UCLA record holder in the 100 and 220) in addition to co-captains Copeland and

Don Domansky

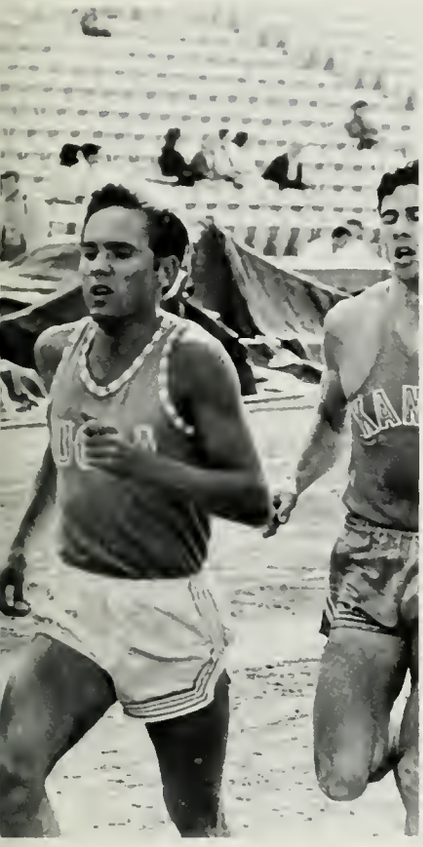

Harold Busby

Gene Gall

Bernard Okoye

Harold Busby

Paul Hoyt

Roger Johnson

Norm Jackson

Norm Jackson Tom Jones

Rick Romero

Arnd Kruger

Jones. In the high hurdles, the Bruins had Copeland, Mike Swaim and Dan Kaiser while co-captain Johnson and Dave Schroer topped the intermediate hurdlers. Going in the longer distances, the UCLA's tracksters were led by Arnd Kruger in the 880 with Les Fendia also adding some strength. Rick Romero, Kurt Klein and Bob Goodson led the Bruins in the mile while George Husaruk and Romero carried the load for the spikers in the two mile. All four of the long distance men, in addition to Kruger doubled on Bush's cross country squad.

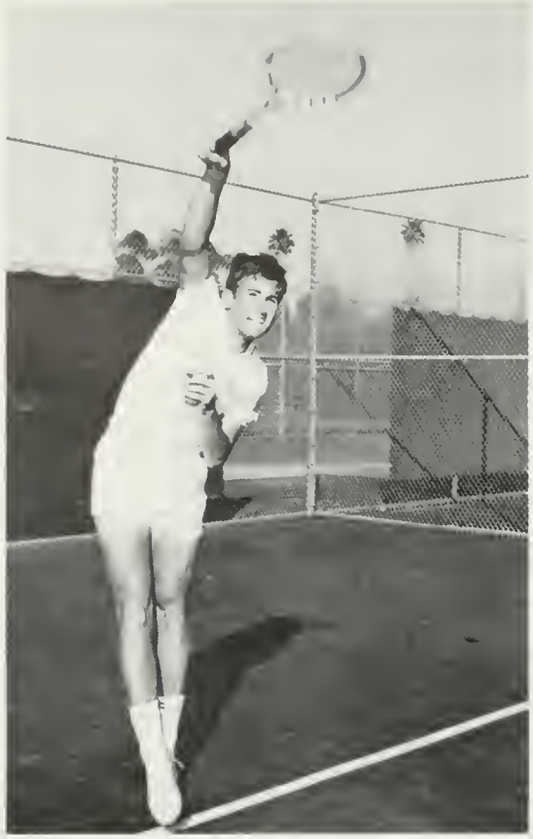

Steve Tidball

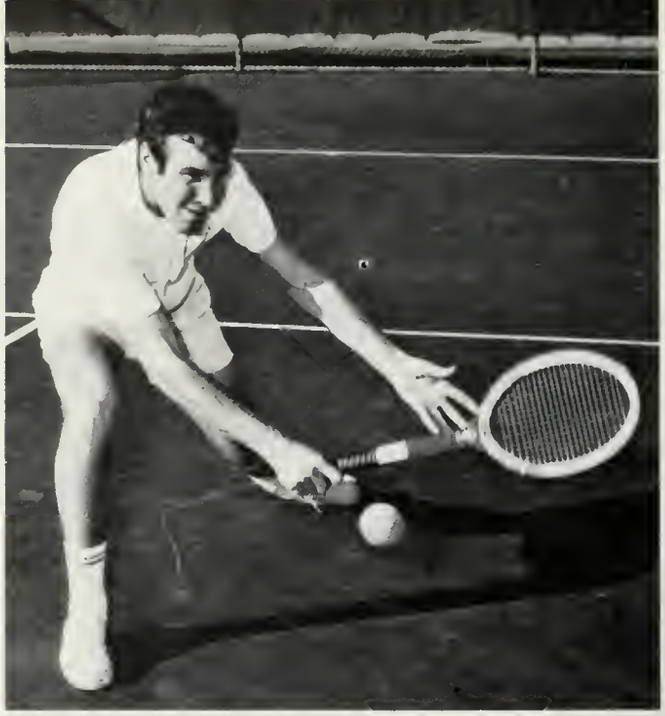

Tom Karp

In his initial year at the helm of UCLA's NCAA runner-up tennis team, Glenn Bassett looked forward to continuing the Bruin net success. Taking over from Athletic Director J. D. Morgan, whose squads compiled seven national championships and finished in the number two slot four times, Bassett's team also has the personnel to add to the Bruin laurels. The number one netter at Westwood this year is Ian Crookenden, who has won the NCAA doubles championship for the past two years (in 1965 teamming up with Arthur Ashe and last year with Charles Pasarell). Crookenden also reached the semi-finals of the NCAA singles play last year. In addition, the Bruins have junior Ed Grubb, senior Gary Rose, sophomore Steve Tidball, sophomore Ron Borhrnstedt, junior Tom Karp, junior Craig Harter, and sophomore Roy Barth. The Bruins were undefeated in early season matches with only Southern Cal's NCAA Champions coming up.

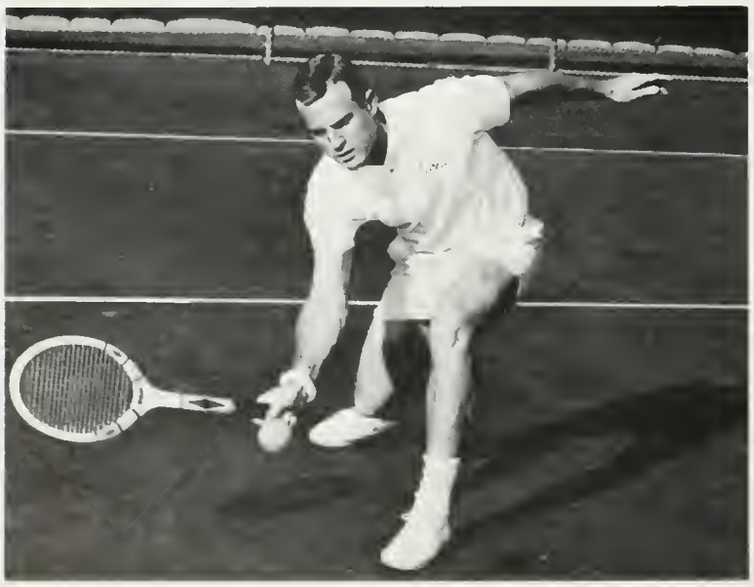

Gary Rose

Ed Grubb

TENNIS

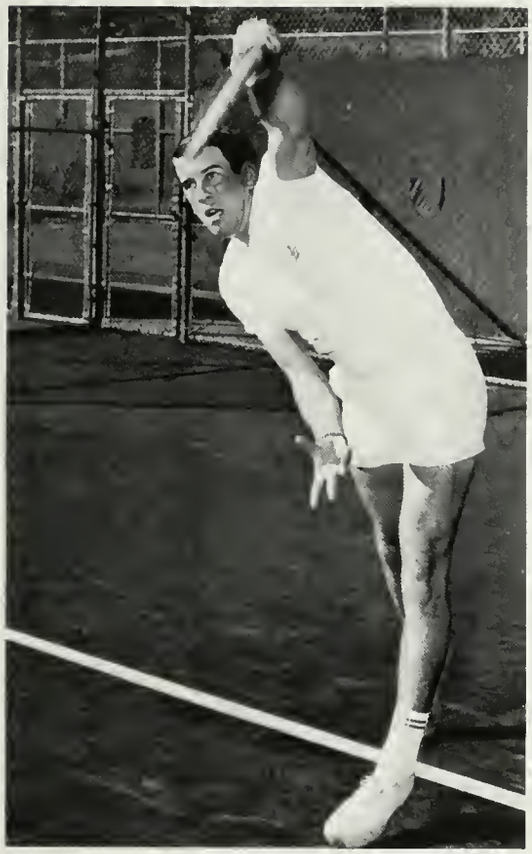

Ian Crookenden

Ron Bohrnstedt

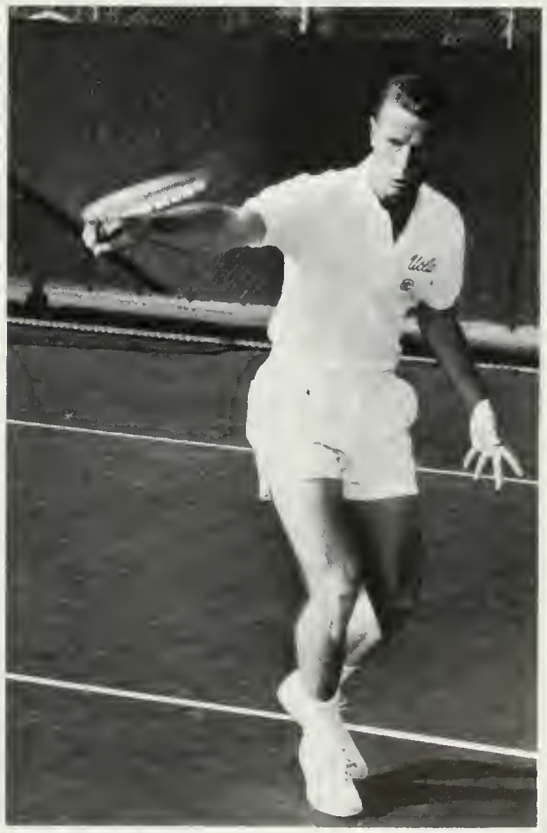

Roy Barth

GOLF

Entering his 20th year as coach of the golf team, Vic Kelley, who doubles as manager of the Athletic New Bureau, was hoping for some fine performances from Mark Gustafson, Mike Higgins, and Rich Logan to help the Bruins grab some honors this year. Also stroking the ball for the Bruins were Dennis McNeal, Don Briggs, Brad Lozares, Larry Benson and Al Loveless.

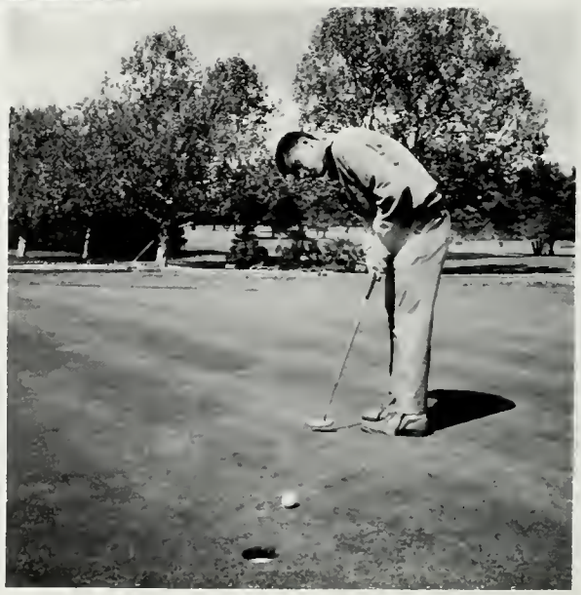

FENCING

While capturing the sweepstakes trophy in the UCLA Invitational Fencing Meet and third in the Western Intercollegiate Fencing Championships, coach Mel North's swordsmen extended their four year record to 46–1.

RIFLE

UCLA's varsity rifle team, coached by graduate student Gary Olsen, finished their season with an unbeaten record to rank as one of the finest squads in the country. All-American Chris Bowles led the Bruins with John and Jim Willott and Doug Spencer rounding out the four man team.

administration

CHANCELLOR

Always moving and rarely alone, Dr. Franklin D. Murphy is the image of UCLA to most people. Since he first came to this campus in 1960, UCLA has come of age in its national and international reputation. Visiting dignitaries have come to us from all over the world, and we have become renowned as an intellectual and cultural center, without losing any of our old college traditions. With the chancellor's complete support, UCLA has also gained recognition for its outstanding athletic performances, producing national champion teams in track and basketball as well as our first Rose Bowl victory.

Harry Wellman

William Roth

William Forbes

John Canaday

REGENTS

The dismissal of President Clark Kerr and the dispute over the proposed budget cut brought the students closer to the actions of the Regents this year. Unfortunately, very few students could say how many Regents there are, who they are, and just what their authority is.

The Board of Regents is designated in the California State Constitution as the governing body of the University of California. Sixteen of the twenty-four members are appointed by the Governor for sixteen year terms—thus removing these members from political pressure. The remaining eight members are ex officio and sit on the Board by virtue of an elective position they hold.

The location of the monthly meetings is rotated among the several UC campuses. The Regents discuss and vote upon reports dealing with all segments of the University's operation: statewide organization, financial operations, campus autonomy, student political activities and University administrators.

While the Regents hold ultimate authority within the University structure, that authority depends in practice on the information given them by two sources: the statewide Academic Senate and the President's Office.

Ronald Reagan

Allan Grant

Edwin Pauley

Mrs. Edward Heller

Frederick Dutton

Laurence Kennedy, Jr.

Edward Carter

DeWitt Higgs

Robert Finch Jesse Unruh

Mrs. Randolph Hearst

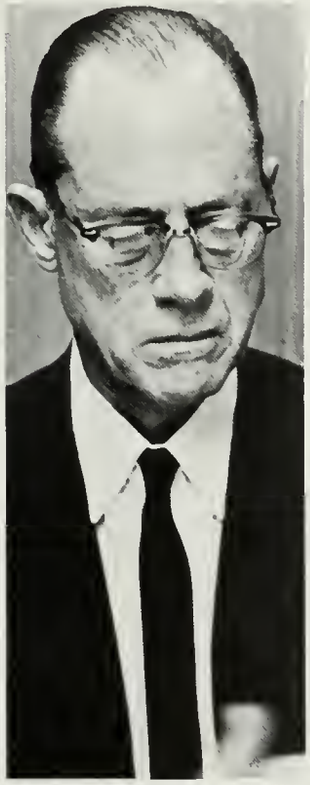

Theodore Meyer

William Coblentz Einar Mohn

H. R. Haldeman

Norton Simon

Mrs. Dorothy Chandler

Philip Boyd

Charles Young, Vice Chancellor—Administration

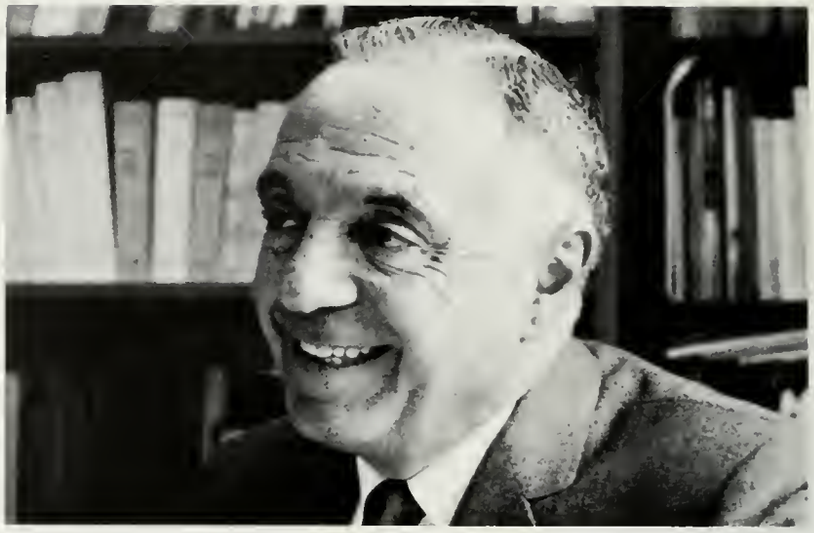

Charles Speroni, Director of Summer Sessions

UNIVERSITY ADMINISTRATORS

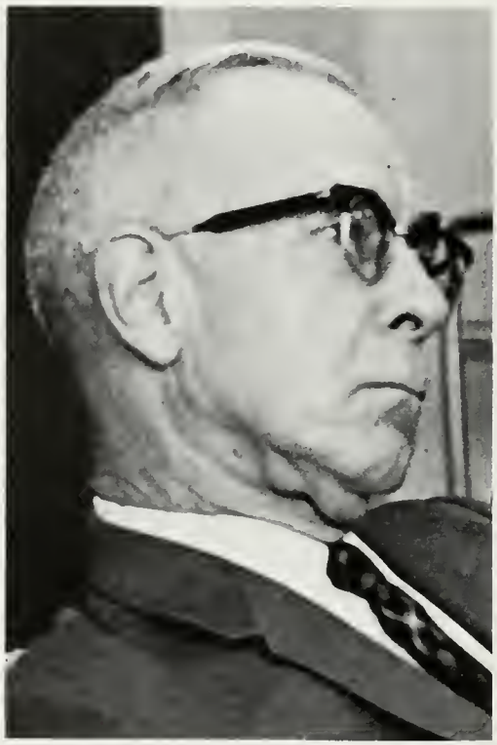

Donald MacKinnon, Director—Student Health Service

Thomas Scully, Associate
Dean of Students—Foreign Students

Byron Atkinson, Dean of Students

William Puckett, Registrar

William Young, Vice Chancellor—Planning

Foster Sherwood, Vice Chancellor—Academic Affairs

Charles McClure, Associate Dean of Students—Student Activities

Nola Stark, Dean of Women

Norman Miller, Associate Dean of Students—Cultural and Recreational Affairs

the arts

Can you have an 'art sale?'

. . . or is art 'up for rental?'

Is a motion picture 'art?'

In this day when the sculptor is more apt to use a socket wrench and table saw than a mallet and gouge in his work, these are a few among many thought provoking questions. We hope that the following pages, dedicated to some of the most original expressions of art on our campus, will be equally provoking.

NOON CONCERT

with the Feri Roth Quartet

director Feri Roth

W. Thomas Marrocco

Irving Weinstein

Cesare Pascarella

MEDIEVAL FESTIVAL

AN EVENING OF MAGIC AND SURREALISM

Jean Cocteau's "Orphée"

the Theater Division, Theater Arts Department

A LESSON IN LIGHTING

Floyd Crosby Advanced Cinematography Class

A DAY'S WORK

Take it from every conceivable angle . . . and then shoot it again.

Project I by Lane Wipff

ON LOCATION

seniors and graduates

HONOR SENIORS

Dennis Antenore
Communications Board
Student Legislative Council
Upper Division Men's Rep.

Ray Armstrong
UCLA Football Team
All-American Scholarship Team

Gale Barsamian
Chairman of UniCamp Board
Prytaneans
UCLAmigos
Pres. and Publicity Chairman o
dorm floor

Lenny Borer
Director of Tutorial Project
UCLA Delegate to NSA Congress
Resident Advisor, Weyburn Hall

Solveig Bugge
Mortar Board
Bruin Belles
Student Judicial Board
American Field Service
Gold Shield Scholarship Award

Dave Clark
ASUCLA Vice-President
Project India
Blue Key
California Club
Student Legislative Council

Mike Douglas
Education Abroad Program
California Club
Project India
Blue Key

Dean Duelke
Finance Committee Chairman
Honors Program
UniCamp Board
Camp Drive Executive Committee
Blue Key
Student Counseling Center
Advisory Panel

Irwin Dutcher
UCLA Varsity Football

Chris Emerson
Communications Board Chairman
National College Young Republicans
National Officer of NSA
California Club

Jim Evans
Board of Control
SLC General Representative
UniPrep Chairman, Coordinator
Sigma Chi Rush Chairman
Freshman Class President

Larry Higby
ASUCLA Administrative Vice-President
SLC General Representative
Blue Key

Roger Howard
Board of Control Chairman
Associated Students Speakers
Program Chairman
Washington Internship Program
Co-Chairman

Ron Javor
Community Service Commissioner
California Club
UCLAmigos
Tutorial Project
UCLA Delegate to NSA Congress

Judy Leslie
AWS President
Mortar Board
Participant in
Washington Internship Program
California Club

Art Levine
Associated Students Speakers
Program Chairman
Blue Key
California Club
Yeomen
Dean's List

Chris Marshall
Mortar Board
Goodwill Ambassador to Peru
Bruin Belles
Homecoming Queen Finalist
Prytaneans
President and Rush Chairman of
Alpha Chi Omega

Dexter McNamara
UniCamp Board Chairman
Camp Drive Executive Board
Blue Key
Sigma Nu

Bob Michaels
Sophomore Class President
Student Welfare Commissioner
ASUCLA President
Blue Key
Washington Internship Program
Co-Chairman

Judy Ondrasik
California Club Chairman
Bruin Belles
Mortar Board
Homecoming Queen Finalist
President of Delta Delta Delta

Perry Oretzky
Member of
Student Welfare Commission
Elections Board Chairman

Jim Perisho
Finance Committee Chairman
UCLA Band
Board of Control

Ann Rieber
Southern Compus Editor-in-Chief
Camp Drive Executive Board
Mortar Board
President of Gamma Phi Beta

Len Unger
ASUCLA Representative to NSA
UCLA Delegate to NSA Congres
Pi Sigma Alpha

Al Wiesblott
Project India
SLC General Representative
Blue Key Vice President
Kelps President
California Club
Sophomore Senate Chairman

Larry Wiese
Homecoming '66 and '67 Chairman
Gymnastics Team Co-Captain
California Club
Blue Key
Phi Eta Sigma
Sigma Chi

Jon Wolfson
Rally Committee Chairman
Stadium Executive Committee

COLLEGE OF LETTERS AND SCIENCE

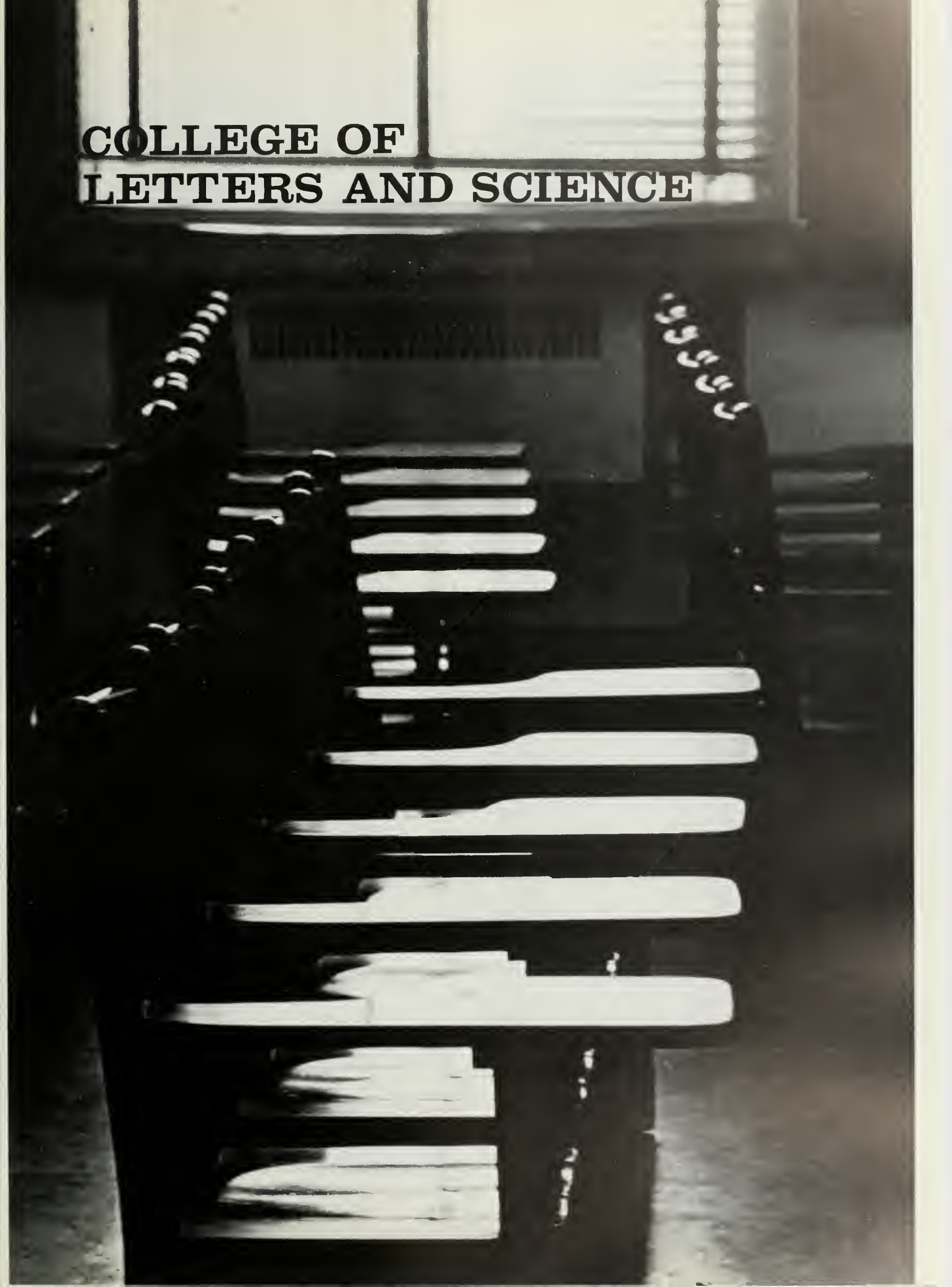

ABBEY, WILLIAM
Canoga Park
Psychology

ADEM, OZDEN
Ankara, Turkey
Mathematics

ADLER, CAROL
Los Angeles
Spanish
Recording Sec'y of Prytanean
Chrmn., Dykstra Hall Judicial Board
Alpha Mu Gamma
Uni-Prep Counselor
Asst. Vice-Pres. of Sabers

ADLER, PHYLLIS
Northridge
English
UCLA Orchestra
Daily Bruin Photographer
Pres. of Inverness

AGAN, PATRICIA
Garden Grove
Mathematics
Alpha Omicron Pi
Chimes
Anchors
Vice-Pres. of Alpha Omicron Pi

AHLQUIST, STEPHEN
Los Alamito
Economics
Alpha Gamma Omega

ALBRIGHT, WILLIAM
San Deiga
English
Chi Delta Pi

ALKASLASSY, ROXANN
California

ALLEN, DIANE
Hindsboro, Ill.
History

ALLEN, JUDITH
San Gabriel
Sociology
Pi Beta Phi

ALLENSTEIN, ROY
Beverly Hills
Political Science

ALLES, JUDITH
North Hollywood
Bacteriology
State scholar
Tutorial project

ALM, ROSEMARY
San Francisco
Psychology
Communications Bd.
Bruinettes
Spurs
Phidelphians
Campus radio station

ALPERT, SHELDON
Los Angeles
English
Atwater Kent award for violin
Principal violinist
UCLA symphony orch.

ALTSHULER, DAVID
Los Angeles
Political Science
U. S. Air Force Officer Training School

AMIRIAN, SANDRA
Los Angeles
Mathematics

ANDERSON, JANICE
Long Beach
Sociology
Hedrick Hall Judicial Board

ANDERSON, SALLY
Burbank
Mathematics
Pi Beta Phi
Bruin Belles
Delta Sigma Phi dreamgirl
Famacs
Homecoming Exec.
Pres. of Pi Beta Phi

ANDO, HOWARD
Reseda
Physics
Sigma Pi Sigma

ANGELLO, DON
San Fernando
History
Phi Kappa Sigma
Frosh and varsity baseball
Grant-in-aid athlete
Theta of Phi Kappa Sigma
Chaos house advisor
Intramural sports

APARICIO-VERA, MIGUEL
Guantanamo, Cuba
French
Alpha Mu Gamma

ARANOFF, LESLIE
Los Angeles
Social Welfare
Bruin Young Dems.
UCLAmigos

ARASE, AMY
North Hollywood
Public Health
Tutorial project

ARMSTRONG, CAROL
Los Angeles
History
Chi Omega
Sabers
Army princess

ARNETT, BARBARA
Torrance
History

ARNOLD, SHEILA
Chula Vista
Anthropology
Phi Mu

ARONSON, DIANE
Los Angeles
English
Tutorial project

ASBURY, WILLIAM
Fresno
Economics
Phi Delta Theta
Bus. mgr. of Spring Sing
Bus. mgr. of Homecoming

ASHMORE, CAROL
Riverside
English
Tutorial project

ATWELL, GAYLE
Los Angeles
Political Science
Alpha Chi Omega

AU, ALEXANDER
California

AUYANG, YING CHI
Hong Kong
Physics
Dean's list
Alpha Lambda Delta

AZOFF, ROBERT
Encino
Political Science
Alpha Mu Gamma
Pres. of UCLAmigos
Asst. chrmn. of International Week
INTAC Exec. Bd.
Student Zionist Org.

BAGGE, JANICE
Inglewood
Geography
Alpha Omicron Pi

BANISADRE, MUSSA
Tehran, Iran
Zoology
INTAC
Iranian Student Club of UCLA

BARASCH, RONALD
Los Angeles
Spanish
Pres. of Alpha Mu Gamma

BARDOS, JAMES
Cononsburg, Penno.
History

BARER, ELLEN
Encino
French
Sigma Delta Tau
Honors program
Alpha Lamda Delta
Pi Delta Phi
Prytanean

BARKER, JAMES
San Bernardino
History
Delta Sigma Phi
Junior varsity rugby

BARNETT, BETSY
Newport Beach
History
Delta Delta Delta

BARRIE, JAMES
Altadena
Anthropology
Alpha Tau Omega
Circle K

BARSAMIAN, GALE
Pasadena
English
Rieber Hall hon. soc.
Prytaneon
Chairman of
Uni-Camp Bd.
Uni-Camp Drive Exec.
Committee
Pres. of House of
Barandaun

BATES, GLORIA
Lynwood
Educational-Psych.
GSA

BEAVERS, GAY
Los Angeles
History

BECKER, DOUGLAS
Los Angeles
Sociology

BEDARD, JANEEN
Westchester
Social Science

BEDEL, PHILIP
Northridge
Anthropology

BELCHER, DOUGLAS
Arcadia
Political Science

BELL, JAMELLE
Los Angeles
German
Alpha Chi Omega
Tutorial project
Sigma Alpha Epsilon
little sister
Educ. Abroad Prog.
Bruinettes
Soph. Sweethearts

BELL, ROSALYN
Sherman Oaks
Sigma Delta Tau
Bruinettes
Spurs
Soph. Sweethearts
Mardi Gras

BENARD, ROBERT
Lynwood
Geography
Zeta Beta Tau
Kelps
Frosh football

BENEDETTI, CHERYL
Millbrae
Political Science and
Geography
Tutorial project
INTAC
Campus tour guide
Dean's list

BENNETT, JOYCE
Kingston, Jamaica
Anthropology
INTAC
Internat'l Stu. Center
Assn. of West Indian
Students

BENSON, GRACE
Hermosa Beach
History
Sec'y of Hedrick Hall

BENSON, VINCENT
Los Angeles
English
Exec. and membership
vice-pres. of Alpha
Phi Omega
Project India

BERES, EVA
Los Angeles
French

BERKOWITZ, JEFFREY
Pacoima
Economics
Phi Eta Sigma
Regents' Scholar
Woodrow
Wilson Fellow

BERMAN, SUSAN
Los Angeles
Sociology
Tutorial project
Mardi Gras comm.
Homecoming comm.

BERNSTEIN, SANDRA
Los Angeles
Sociology
Tutorial project
UCLAmigos

BESEMER, CHERYL
Fullerton
Political Science and
Spanish
House adviser
Educ. Abroad Prog.
Intramurals

BETTEN, JOANNE
Los Angeles
Bacteriology
Phroteres
Honors program

BEZDJIAN, TERRY
Culver City
Spanish
Rally comm.
Red Cross College Bd.

BIEGEL, STUART
Los Angeles
English

BIRNBAUM, MARLIN
Los Angeles
Sociology

BISHOP, CYNTHIA
Boston, Mass.
English
UCLAmigos
'66 Colloquium
Chorus
Daily Bruin

BITTER, LAUREL
San Gabriel
English
Phi Mu
Prytaneon
Treas. of Angel Flight
Spurs
Acacia Little Sisters
Pres. of Phi Mu

BLACKBURN, CHERI
Alameda
Spanish
Spurs
Chimes

BLEY, KARLENE
Sacramento
History

BLOOM, BARBARA
Van Nuys
English
Alpha Epsilon Phi
Spurs
Soph. Sweethearts

BOCK, WENDY
Santa Barbara
Sociology

BOES, MARTHA
San Jose

BOOKMAN,
LAWRENCE
Los Angeles
History
Phi Sigma Delta

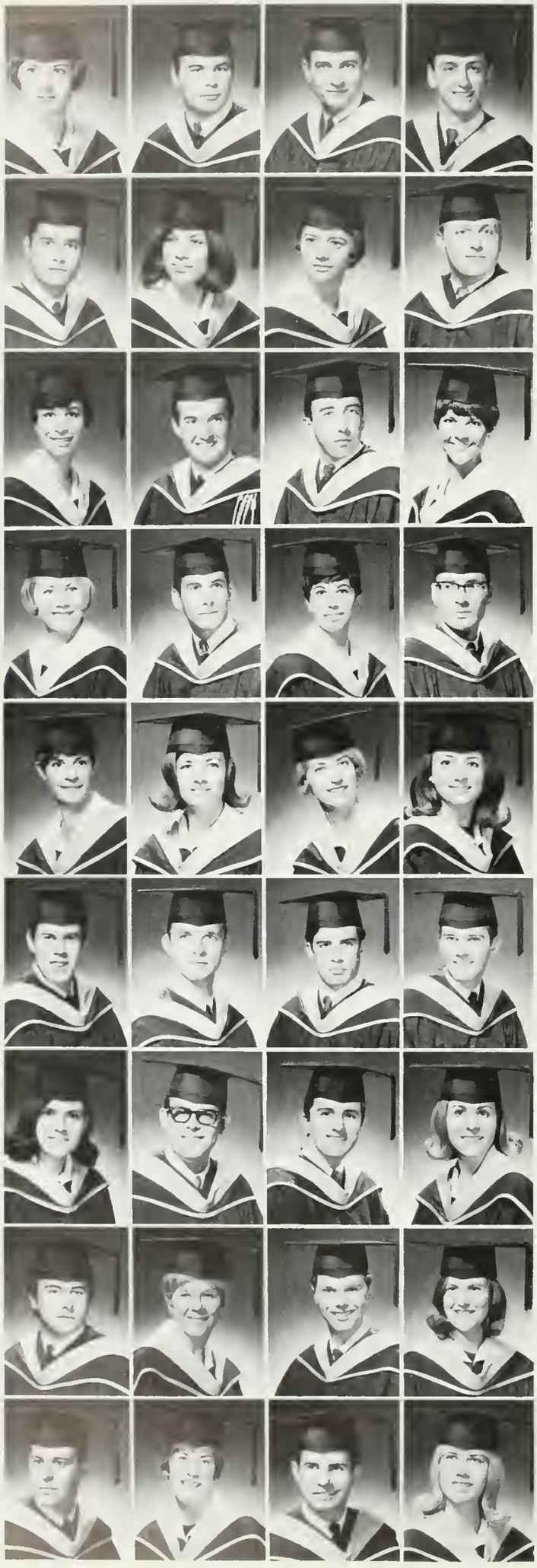

BORAD, DIANE
North Hollywood
Sociology
Sproul Hall

BORER, LEONARD
Los Angeles
Psychology
Director of
Tutorial project
Resident adviser of
Weyburn Hall
Alternate to
NSA Congress

BOROVSKY, DOV
Hadar-Am, Israel
Bacteriology

BOXER, JOEL
Los Angeles
History
Sigma Delta Chi
Editor-in-Chief of
Daily Bruin
Chrmn. of ASUCLA
Dist. Spkrs. Prog.
Comm. Board
California Club

BRADFORD, GEORGE
Wilmington
Spanish
Alpha Mu Gamma

BRADLEY, BETH
Rolling Hills Estates
Social Science
Phi Mu

BRANDSTETTER, BETTE
Naperville, Ill.
English
Alpha Delta Chi
Bruin Christian Fwshp.
University Chorus

BRAULT, DONALD
South Gate
Political Science

BRAUN, TRUDY
Los Angeles
History
Bruin Belles
California Club
Spurs
Chimes
Prytanean

BRILL, EDWARD
Los Angeles
Mathematics
Phi Eta Sigma
Pi Mu Epsilon

BRIONES, HECTOR
Juarez, Mexico
International Relations

BRITTON, BRENDA
Los Angeles
History
Delta Delta Delta

BROCK, JUDITH
Long Beach
Sociology
Delta Gamma

BRODY, DAVID
Encino
Sociology
Zeta Beta Tau

BRONSON, MARLENE
Los Angeles
Anthropology
Bruin Young Dems.
Uni-Camp
Calif. Fed. of Students

BROOK, EZRIEL
Jerusalem, Israel
Economics

BROOKS, MARCIA
Huntington Park
Zoology
Alpha Epsilon Phi
Alpha Lambda Delta

BROOKS, PAMELA
Long Beach
English
Pi Beta Phi
Dean's list
Homecoming Comm.
Spring Sing Comm.
Tutoriol project

BROWN, KATHLEEN
Los Angeles
History
Chi Omega
Mortar Board
Chimes
Spurs
Prytanean
Pi Gamma Mu

BROWN, MARILYN
North Hollywood
English

BROWN, RICHARD
Oxnard
Political Science

BROWN, ROBERT
San Bernardino
Politicol Science
Delta Sigma Phi
Crew
Varsity Rowing Club
Soccer

BROWN, RONALD
Los Angeles
English

BROWN, STEPHEN
Los Angeles
Political Science
Delta Tau Delta

BROZOVICH,
MARGARET
Altadena
English
Gamma Phi Beta
Delta Tau Delta
little sister
UCLAmigos

BRUCE, WILLIAM
Pomona
Political Science
Sigma Alpha Epsilon

BRUCK, ERIC
Westchester
Political Science
Theta Xi
Blue Key
Interfraternity Council
"Man of the Year"
NSA Conf. Delegate
Spring Sing Exec. Com.
NIC Delegate

BRUNNER, AVIVA
Los Angeles
Social Science
Outstanding Soph.
Frosh sec'y
Soph. sweetheart
Spurs
Lower div. women's
representative

BRUNO, CHARLES
Monterey Park
Psychology

BRYANT, PHYLLIS
Torrance
English
Alpha Delta Pi

BUCHNESS, RICHARD
Minonk, Illinois
Mathematics
Computer Club

BUGGE, SOLVEIG
Rena, Norway
Political Science
Mortar Board
Bruin Belles
Model United Nations
Pi Sigma Alpha
INTAC

BURKART, MICHAEL
Huntington Park
Political Science
Delta Tau Delta

BURNS, CAROLYN
Glendale
French
Spurs
Soph. Senate
Pi Delta Phi
Prytanean

BURNS, DOUGLAS
Los Angeles
Political Science
Sigma Alpha Epsilon
Soph. Treasurer
Yeomen
Blue Key
Homecoming Comm.
Dublin Ball Comm.

BUSBY, MARY
Redondo Beach
Psychology

CALDWELL, SANDRA
Los Angeles
Spanish

CAMPBELL, JAY
Downey
English
Varsity water polo
Letterman
Frosh water polo

CAMPBELL, KATHLEEN
Whittier
Spanish
Alpha Mu Gamma
El Centro Hispanica
Homecoming Comm.
Mardi Gras Comm.
Rieber Hall hostess

CARFAGNO, LINDA
Beverly Hills
English
Kappa Alpha Theta
Pres. of
Kappa Alpha Theta
Pres. of
Pres. of Alpha Tau
Omega little sisters
Tutorial project

CARLIN, LORNA
Los Angeles
Zoology

CARTER, JEFFREY
Beverly Hills
History
Frosh golf letterman
UCB symphony arch.
Tutorial project

CAVIGLI, HENRY
Rio Vista
Economics
Treasurer of
Himalaya House
Tutorial project
Bruin Young Reps.
Hedrick Hall Charter
Committee

CAVANILLAS,
ANNA MARIA
Los Angeles

CHACON, GEORGE
Los Angeles
English

CHAIKIN, BARBARA
Inglewood
French
Pi Delta Phi
Alpha Lambda Delta
Tutorial project
Project Upward Bound
Educ. Abroad

CHAN, ELIZABETH
Hong Kong
Bacteriology

CHANDLER, BARBARA
Whittier
Social Science
Kappa Delta
Angel Flight
Spring Drive Comm.

CHANG,
CHARMAINE
Hong Kong
Chemistry

CHAPMAN, HENRY
Long Beach
Mathematics
Phi Kappa Psi

CHAPMAN, LARRY
Valindo
Public Health
Sigma Nu
Dean's list
Alpha Gamma Sigma
Honor Roll
A.P.M.A.

CHAPMAN, MOLLY
Los Angeles
Social Science
Delta Gamma

CHEETHAM, BARBARA
San Francisco
English

CHERNICK, RICHARD
Los Angeles
English

CHERNIN, NORMAN
Los Angeles
International Relations
Red Cross Col. Bd.
CCUN
Model UN

CHEUNG, SYLVIA
Los Angeles
Social Science

CHIN, MARIE LOUISE
Hong Kong
Bacteriology

CHRISTENSEN, ERIC
Culver City
History
Theta Chi

CICIN-SAIN, BILIANA
Los Angeles

CLAMAGE, SUSAN
Los Angeles
Sociology

CLARK, CATHERINE
Downey
English
Alpha Gamma Delta
Sabers
Frosh class editor
Soph. class editor
SoCom

CLARK, CHARLES
Santa Monica
Psychology
Sigma Nu
Blue Key
Varsity swimming
Varsity water polo

CLAWSON, VIRGINIA
Los Angeles
english

CLIFT, SUSAN
Bell
English

CLUTE, MICHAEL
Pasadena
History
Doubles champion,
Intramural handball
tournament

CLYMAN, HOWARD
Chicago, Illinois
English
Editorial Dir. of
Daily Bruin
Coll. Exec. Comm.

COGAN, BRUCE
Burbank
Political Science
Intramural sports

COLE, FRANCES
Los Angeles
English
Angel Flight
Daily Bruin
Young Democrats

COLE, LINDA
Los Angeles
Anthropology
Bruin Young Dems.
Angel Flight

COLE, TERRY
Downey
Political Science

COLLEN, ROBERT
Los Angeles
Mathematics
Zeta Beta Tau
Phi Eta Sigma
Dean's list

COLLINS, ROBERT
Los Angeles
Political Science

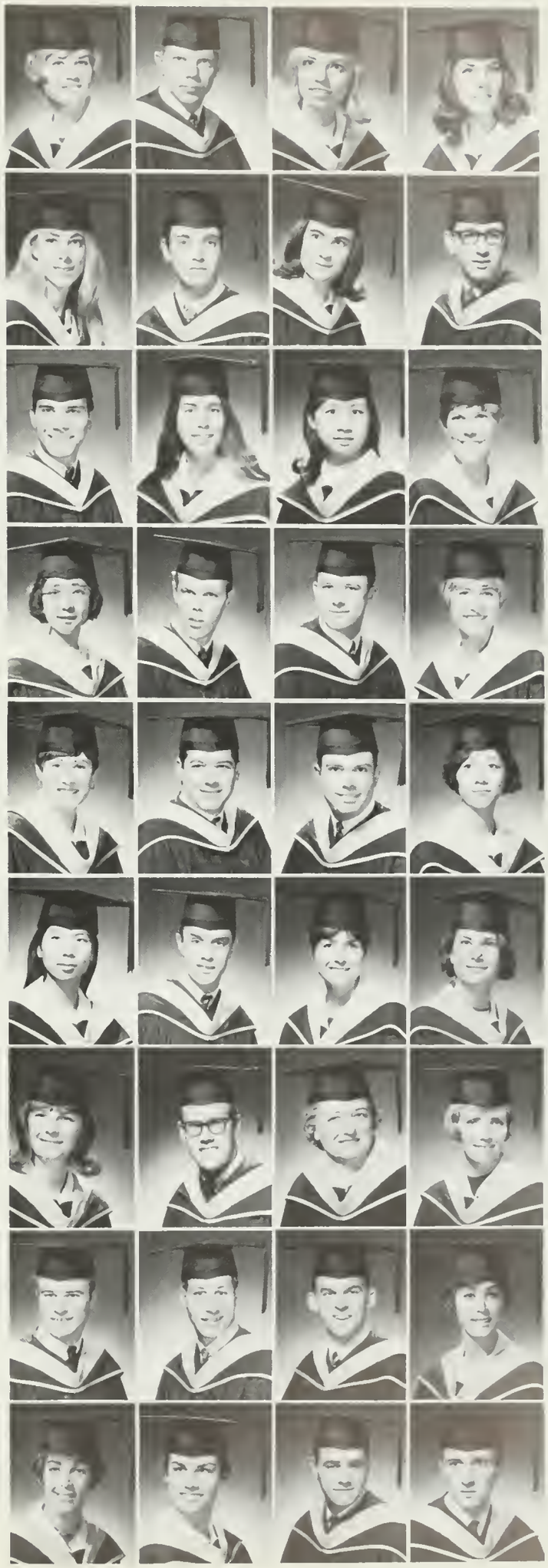

COMBS, WILLIAM
Von Nuys
Psychology
Sigma Chi
Chrmn., Military Ball
Phi Eta Sigma
Honors Program
Scabbard and Blade
Psi Chi

COMMONS, CANDACE
Chicago
Social Science
Delta Gamma
BOG Prog. Comm.
Soph. Sweethearts

CONTRERAS, MATT
Calexico
Political Science
Scabbard and Blade

COOK, TIMOTHY
Glendora
Mathematics
Gordon McNeil Schol.
Milton Phillips Schol.

COOKE, CHRISTINE
Los Angeles
History
Alpha Gamma Delta
Bruinettes
Spurs
Angel Flight
Tutorial project
Mardi Gras Comm.

CORDARO, CHARLES
California

CORNFORTH, SANDRA
La Puente
Anthropology
Alpha Phi

COURTNEY, LUCIEN
Los Angeles
Psychology
NROTC

COVERT, SPENCER
Compton
Political Science
Kappa Kappa Psi
Bruin Band
Yell leader
Debate squad

COWAN, RICHARD
Los Angeles
Psychology
Zeta Beta Tau
Unicamp
Tutorial project
Intramural handball
Advanced Army ROTC
Spring Sing Comm.

CRAFT, RUTH
California

CRESSEY, JOHN
Hollywood
English

CROSS, NOELLE
Beverly Hills
Sociology
Kappa Alpha Theta
Alpha Tau Omega
little sister

CROUCH, SHARON
Hartsville, S. C.
Social Science
Chi Omega
Bruin Belles
Alpha Tau Omega
little sisters

CUSHMAN, PHILIP
San Diego
English
Tutorial project
Educ. Convocation
UCR Varsity Golf

CUTLER, WAYNE
Los Angeles
History

DALE, PATRICIA
Bakersfield
Zoology
Delta Gamma

DAMMOYER, DONALD
Los Angeles
Economics

DANIELS, JEWELL
San Bernardino
Spanish

DAVIS, MARILYN
La Habra
History
Chi Omega
Spurs
Chimes
Pres. of Mortar Bd.
AWS Pres.' Bd.
Pi Gamma Mu

DAWES, DANIEL
Oxnard
Physics
Vice-Pres. of
Phi Eta Sigma
Sigma Pi
Computer Club
Torridon House
Spring Sing - Reiber

DELGADO, MARY
Los Angeles
Latin American Studies

DELPHEY, CRAIG
Fallbrook
Chemistry

DEVRIES, DOUGLAS
Pasadena
Political Science

DEYBROOK, JEANETTE
Canoga Park
Bacteriology
Alpha Mu Gamma

DIAZ, RAMON
Havana, Cuba
Latin American Studies
Bruin Cuban Club
Water Polo

DICKEY, DALE
California

DICKINSON, CAROL
La Verne
History

DIMSDALE, JEFFREY
Los Angeles
Mathematics
Sigma Alpha Mu

DOI, MARI
San Dimas
Geography
Mardi Gras Comm.
Geography Club

DOLAN, GAIL
El Cajon
Psychology
Anchors
Spurs
KUCW- Bruin Radio
Announcer

DOLL, LINDA
Glendale
Sociology

DOMPE, MICHAEL
Sunnyvale
History
Sigma Alpha Epsilon

DORECK, RACHEL
Monterey Park
Tutorial project
Alpha Mu Gamma

DORNE, ROBERT
Los Angeles
Political Science
Phi Gamma Delta

DOUGLAS, JERRY
Bellflower
Mathematics
Theta Xi
Bruin Young Reps.
Intercol. Soc. of
Individualists
Mardi Gras Comm.

DOWNEY, WILLIAM
Modesto
International Relations

DRAGOJEVIC, SILVIA
Los Angeles
Psychology

DRUCKER, CAROL
North Hollywood
English
Pres. of
fifth floor Sproul Hall
Theme copy of
SoCom

DUBIN, LORNE
North Hollywood
Psychology

DUDLEY, LLEWELLYN
Glendora
Political Science
Zeta Psi
Pres. of Zeta Psi
IFC Pres.' Council
ASUCLA FiComm

DUKE, JAMES
Coronado
Political Science
Phi Kappa Sigma

DUNN, KATHLEEN
Rosemead
political Science

DWANKOWSKI, CAROL
Downey
English
Gamma Phi Beta
Women's swim team
Sigma Nu big sisters
Sigma Chi little sisters
Homecoming Comm.
Intromurals chrmn. of
Hershey Hall

EDELMAN, RAYMOND
Los Angeles
History
Sigma Alpha Mu
Honors Program
Frosh tennis - UCB
Tower & Flame
Tutorial project

EIERMANN, SUSAN
Pacific Palisades
Mathematics
Gamma Phi Beta
SoCom
Tutorial project
Triangle little sisters
Rally Committee

EINSTEIN, STEPHEN
Pacoima
Hebrew
Phi Eta Sigma
Alpha Mu Gamma
Farband Award for
Excellence in Hebrew
Regents Scholar

EISENBERG, LEONARD
Los Angeles
Mathematics
Hillel Council

EKMAN, KERSTIN
San Gabriel
Sociology
Alpha Delta Chi

ELKINS, BARBIE
Canoga Park

ELLIOTT, RENEE
Los Angeles
Political Science
Pi Sigma Alpha
Chrmn., MUN
Chrmn., CCUN
Alpha Lambda Delta

ELLIS, LYNN
Glendale
English

EMERSON, CHRISTINE
Santa Ana
Political Science
California Club
Chrmn., Comm. Board
NSA nat'l officer
Nat'l Col. Young Reps.

EMERY, KAY
Sacramento
English
Alpha Epsilon Phi

ENDERS, MARGARET
Los Angeles
English
Tutorial project

EPPING, FRED
Culver City
German

EPSTEIN, ARLENE
Los Angeles
Bacteriology

ERB, MARY
La Jolla
Sociology
Alpha Phi
Chimes
Citadel House Sec'y of
Rieber Hall

ESCOBAR, MARLENE
Sunland
International Relations

ESKIN, AUDREY
Los Angeles
Spanish
UniCamp counselor

EVANS, JOHN
Los Angeles

EWAN, JOEL
San Diego
Mathematics
Phi Delta Theta
Kelps
Varsity Rugby
Pres. of Phi Delta Theta

FARBER, MARILYN
Los Angeles
History
Young Democrats
Peace Corps - Tanzania

FAUGH, SANDRA
Pacific Palisades
Psychology
Alpha Phi

FEARMAN, NANCY
Palos Verdes
Sociology
Pi Beta Phi
Soph. Senate
Spring Sing Comm.
Tutorial project
Pres. of
Junior Panhellenic
Nat'l Charity League

FEENBERG, GYLES
Beverly Hills
History
Phi Epsilon Pi
KLA Sports Director
Advisory Board for
Pauley Pavilion
Spring Sing
Manager of
Varsity Football

FEINFIELD, CAROL
Los Angeles
Presocial Welfare
Alpha Epsilon Phi
UniCamp counselor
Tutorial project

FELTZS, EVELYN
Los Angeles
Pre-medicine and
Speech
Delta Sigma Theta
Rally Committee
CORE

FENERIN, MICHAEL
Palo Alto
Political Science
Delta Sigma Phi
Frosh tennis
Varsity rugby

FENSTER, JUDITH
Beverly Hills
Spanish
Delta Phi Epsilon

FEO, KATHRYN
Long Beach
Political Science

FERGUSON, ROBERT
Santa Barbara
History
Sigma Nu

FERRARI, GARY
Long Beach
History
Dykstra Hall Cabinet

FESSENDEN, SHIRLE
Pasadena
Social Sciences
Koppa Delta
Angel Flight
Outstanding Angel
NX little sister
Young Republicans

FEY, BARBARA
Palm Springs
Psychology
UniCamp
Mardi Gras
Pres. of
Eighth Flr. Dykstra

FIECHTER, LAURA
Los Angeles
Bacteriology

FIELDS, JUDITH
South Gate
History
Alpha Lambda Delta

FILE, LORRAINE
Los Angeles
History
Vice-Pres. of
Phrateres

FINCK, LONNIE
Los Angeles
Zoology

FINE, RONALD
Los Angeles
Political Science
Prelegal Society
Ski Club

FINEMAN, THOMAS
Van Nuys
History
Zeta Beta Tau
Kelps
Assoc. Men's Exec.
Board
Yeomen

FINKELSTEIN, LEE
Los Angeles
French
Sigma Delta Tau
Pi Delta Phi

FISCHER, RICHARD
Los Angeles
History
Honor Society
Varsity athlete
Dean's list

FLASTER, PRIS
Beverly Hills
Physical Education
Alpha Epsilon Phi
Spurs
Chimes
Mortar Board
Vice-Pres. of
Sophomore Class
Prytoneans

FLEMING,
CONSUELO
Culver City
International Relations
INTAC
MUN

FOGT, KENNETH
Sunland
Mathematics

FONG, CATHARINA
Hong Kong
Psychology
UCLA Chinese Club
Sproul Hall 21 Club

FOX, PATRICIA
Brawley
English

FOX, TERESA
Studio City
Social Science

FRANCO, EDWARD
Long Beach
Psychology

FRASSINELLI, LOUIS
San Gabriel
Latin American Studies
Sigma Pi

FRIEDMAN, BARBARA
Los Angeles
Political Science
Sigma Delta Tau

FRIEDMAN, BARBARA
San Bernardino
Political Science
Dykstra Hse. Advisor
Tutorial project
Hillel

FRIEDMAN, MARY
Skokie, Illinois
Psychology

FRIEND, ANTHONY
Northridge
Anthropology

FRIES, JEANNE
Los Angeles
Political Science
Delta Phi Epsilon
NSA
CFS Steering Comm.
UCLAmigos
Educ. Abroad
Homecoming

FRITSCH, CURTIS
Houston, Texas
International Relations
NROTC Drill Team
ConningTower
UniPrep counselor

FROST, WILLIAM
Los Altos
Physical Education
Phi Kappa Sigma
Kelps

FRY, KATHRYN
Reseda
English
Alpha Chi Omega
Chimes

FUJITA, JEANETTE
Los Angeles
English

FULTON, ROBERT
North Hollywood
Political Science

FUNG, KOCHY
Hong Kong
Chemistry
Varsity fencing
Spring Sing
Intramural sports

FURTY, EILEEN
Glendale
Political Science

FURUKAWA, EILEEN
Los Angeles
History

FURUYA, KAZUKO
Los Angeles
Spanish

GALINSON, WENDY
Los Angeles
Social Science

GAMBOA, GLENN
Los Angeles
Political Science
Pres. of Akido Club
Officer in AFROTC

GANI, ANNE
Beverly Hills
French and
Political Science
Pi Delta Phi
Bruin Young Dems.

GARDNER, ALAN
Los Angeles
Political Science
University Honors
Dept. Honors
Pi Sigma Alpha

GARDNER, KATHRYN
Los Angeles
Political Science
Delta Gamma
Homecoming Exec.

GARDNER, LORRAINE
Bakersfield
French
Delta Gamma
Soph. Sweethearts

GARFEIN, ANN
Los Angeles
History

GARFIELD, TED
Northridge
Political Science
Bd. of Control
CFS Speaker's Comm.
Undergrad. Educ. Con.
Aide to Gov. Brown

GARR, RONALD
Los Angeles
Political Science

GENDELMAN, SUSAN
Los Angeles
Political Science

GERBER, CAROLYN
Woodland Hills
Psychology
Pres. of Diana Hse.

GERBER, RICHARD
Torzana
Physics
Sigma Pi Sigma

GERECHT, DONALD
Los Angeles
Anthropology
On Campus
Coll. Comm.
Off Campus
Coll. Comm.

GERECHT, RONALD
Los Angeles
Anthropology
On Campus
Coll. Comm.
Off Campus
Coll. Comm.

GERSTON, NANCY
Los Angeles
Anthropology

GESSNER, DIANA
San Marino
History
Delta Delta Delta
AWS fashion bd.
FAMACS
Brunettes

GILBERT, JUDITH
Los Angeles
Economics
Delta Phi Epsilon
First Vice-Pres. of
Panhellenic
Angel Flight
Shell and Dor
Phi Chi Theta

GILBERT, TOBY
Hollywood
English
Sigma Delta Tau
Dean's list
Honors program

GILLIES, MARY
Pt. Lookout, Md.
Anthropology

GIRARD, ROBERT
Van Nuys
Economics
Sigma Pi
Honors program
Phi Gamma Mu

GLICKMAN, LAURA
Lancaster
English
Alpha Lambda Delta
Chi Delta Pi

GLISPIN, ALFRED
Wilmington
Physics

GLOSS, ROGER
East Aurora, N. Y.
Physics

GLUCKSMAN, MARC
Los Angeles
Mathematics
Sigma Alpha Mu

GOLD, NORMAN
Sacramento
Political Science
Hedrick Hall Jud. Bd.
Pres. of
El Capitan House
Men's Glee Club

GOLDBERG, EVELYN
Los Angeles
Spanish
Alpha Mu Gamma
Rally Committee

GOLDBERG, HERBERT
Akron, Ohio
Psychology

GOLDEN, ANNETTE
Los Angeles
Psychology

GOLDEN, JUDITH
Los Angeles
Social Science

GOLDMAN, DANIEL
Palos Verdes Estates
Mathematics
Theta Delta Chi

GOLDMARK, MARTIN
Los Angeles
History

GOLDSTEIN, ALAN
Beverly Hills
Political Science
Phi Eta Sigma
Pi Gamma Mu
Honors program
Phi Beta Kappa

GOLDSWORTHY, CANDY
Bakersfield
Psychology
Delta Delta Delta
Homecoming Comm.

GOLLER, ETHEL
Los Angeles
English

GOLLMER, LARRY
Covina
Economics
Sigma Chi
Dean's list
Soph. Art and
Publicity Committee

GOODFRIED, KEN
Los Angeles
Economics

GOODREAU, DAVID
Los Angeles
History

GOROON, GAYLE
Skokie, Illinois
Psychology
Judo Club
Sailing Club

GORDON, GREGORY
Van Nuys
Physical Education
Phi Epsilon Pi

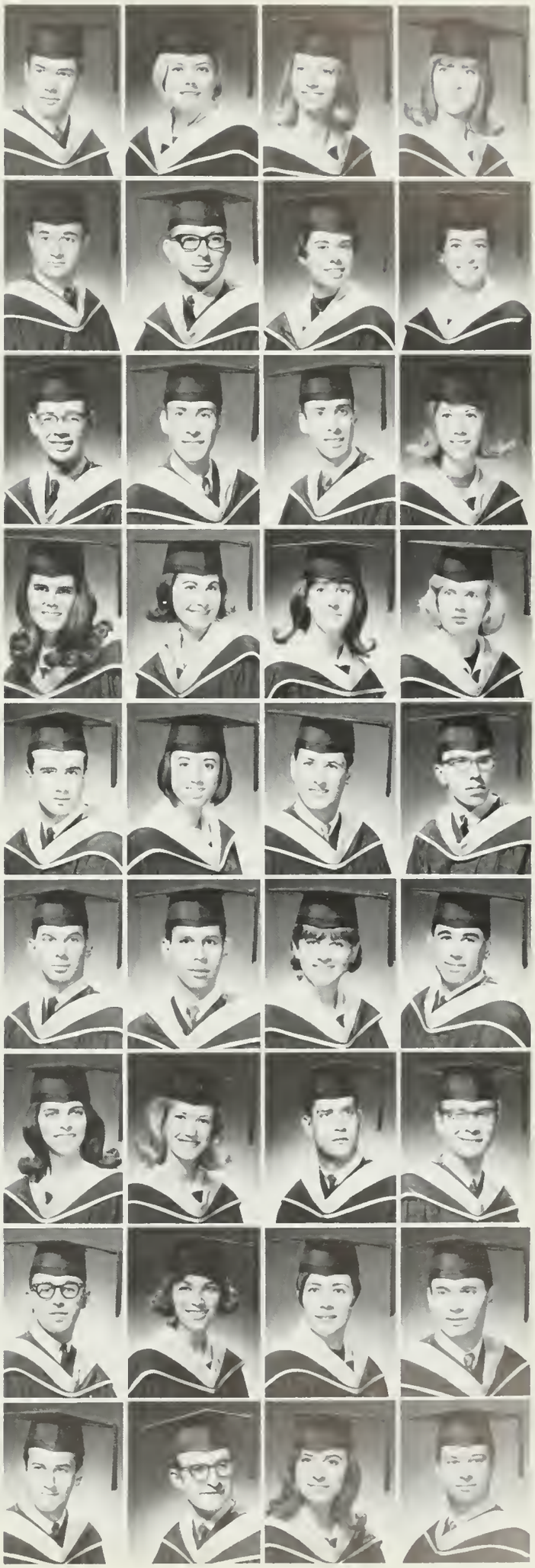

GORDON, MARSHA
West Covina
History
Alpha Chi Omega
UniCamp counselor
Bruinettes
Spring Sing Exec.
Tutorial project
Spring Sing Camm.

GORMAN, CHERYL
Beverly Hills
French
Sigma Delta Tau
Soph. Sweethearts
Pi Delta Phi

GOTTESMAN, ROSALIE
Los Angeles
French

GOUX, JENNIFER
Porterville
Psychology

GOVERS, RICHARD
Woodland Hills
Physics
NROTC
Sigma Pi Sigma
Mardi Gras Exec.
UniCamp Board

GRAFF, LORI
Los Angeles
Sociology
Alpha Epsilon Phi
Mortar Board
Prytaneans
Chimes
Spurs
Educ. Abroad
World of Travel Exec.

GRAHAM, MARK
Torrance
Economics
Theta Chi
University chorus

GRAY, MARY ANN
Long Beach
Bacteriology

GRAY, MICHAEL
Northridge
History
Phi Gamma Delta
Kelps

GREEN, PHILLIP
Pasadena
Political Science
Alpha Epsilon Pi
Colloquium Exec.
Pres. of
Pi Sigma Alpha
Ski Club
IFC representative
Psych. honors res.

GREENBERG, MELVYN
Los Angeles
English

GREENE, MARILYN
Anaheim
Sociology
Comm. of Special
Events of Hedrick Hall
Tutorial project
Vice-Pres. of Shalimar
House, Hedrick Hall

GREENFIELD, LINDA
Los Angeles
Political Science

GRGUREVIC, MILA
Los Angeles
slavic Languages

GRIBOW, SHARON
Beverly Hills
History

GRIER, ROY
Whittier
Psychology
Sigma Chi

GRIESEL, MARTHA
La Canada
Mathematics
Masonic Affiliate Club
Rally Committee
Computer Club

GRIFFIN, CARY
Santa Barbara
Education

GRIFFIN, JEROLD
Marina del Rey
Economics
Vice-Pres. of
Scuba Club

GROFF, DINAH
Torrance
History
Alpha Delta Pi
Angel Flight
People to People
W.I.S.P.

GROVE, ALICE
California
English

GUENTHER, NINA
Turlock
English
Commander of
Angel Flight
Angel Flight drill team

CUMPRICH, FRANCES
San Francisco
Sociology

GUZMAN, BELLA
Buena Park
Public Service

GWYNNE, ESTHER
Los Angeles
Spanish
A Capella chair
Calegium Musicum
Women's choir
Madrigal singers

HAAS, PAUL
Pasadena
English Literature

HAAZ, ROBERT
North Hollywood
Geography

HABER, CATHLEEN
Heidelberg, Ger.
German
Tutorial project
Angel Flight

HAIT, LAWRENCE
Canoga Park
Political Science

HALL, WILLIAM
Granada Hills
Economics

HAMES, KELLEY
Montrose
Political Science

HANKINS, MARYANN
Manhattan Beach
English
Alpha Delta Pi
Bruin Belles
Spurs
Prytaneans
AWS Exec. Bd.
Pres. of
Alpha Delta Pi

HANSEN, LINDA
Torrance
English
Soph. Sweethearts

HARALDSEN, GARY
Hawthorne
English
Pres. of
Bruin Christian Fwshp.
INTAC

HARGRAVE, MARTHA
San Pedro
Physical Education
Kappa Alpha Theta
UniCamp
Tutorial project
Intramurals Exec. Bd.

HARIRI, FARZAM
Los Angeles
Bacteriology

HARKINS, MICHAEL
San Bernardino
Chemistry
Varsity Fencing Team

HARNEY, SALLY
Downey
English
Alpha Chi Omega

HARRIS, LEONA
Los Angeles
Public Health

HARRIS, MICHAEL
Avalon, Catalina Is.
Alpha Tau Omega
Varsity Crew Team
Varsity Rowing Club

HARRIS, MICHAEL
Beverly Hills
Mathematics
Alpha Phi Omega

HARTER, ALOIS
Phoenix, Arizona
Geography
Alpha Delta Pi
Tutorial project

HARTNACK, RICHARD
San Diego
Economics
Sigma Nu
Blue Key
Letterman for
Junior varsity crew

HARTZELL, GERALD
Defiance, Ohio
History
Theta Delta Chi

HARTZLER, SALLY
Burbank
Political Science
Delta Zeta
Homecoming
SoCom
UCLA '66

HASKETT, NORMAN
Long Beach
Anthropology
Minex exchange to
University of Nigeria

HASTEN, LINDA
Riverside
Anthropology
Shell and Oar
Sigma Alpha Epsilon
little sister

HAUCK, PHYLLIS
Sherman Oaks
Political Science
Alpha Chi Omega

HEAD, LAURA
Los Angeles
English
Pres. of
Mira Hershey Hall

HEDGPETH, DALE
California
Geography
Pres. of
Scabbard and Blade
Pres. of
Boat and Ski Club
Captain of
Varsity Rifle Team

HELMAN, DOREEN
Beverly Hills
English

HENKEL, JAMES
Whittier
Chemistry
Alpha Chi Sigma
Dykstra Hall

HEPBURN, RUTH ANN
Reseda
History
Tutorial project
Honors program

HERGOT, GARY
Beverly Hills
Psychology
Flying Club

HERRERA, DOROTHY
Bakersfield
Sociology

HERRERA, PASTOR
Los Angeles
Political Science
UCLAmigos
Model UN

HERRMANN, SANDRA
Los Angeles
Physical Education
Delta Zeta

HETHERINGTON, BARBARA
Manhattan Beach
Psychology
Angel Flight

HICKEY, RICHARD
Fontana
Geography

HIGGS, MICHAEL
Los Angeles
Psychology
Bruin Christian Fwshp.

HIRADKA, ANN
Long Beach
History
Theta Kappa Phi
Nisei Bruin Club

HIROSHIGE, ERNEST
Los Angeles
Political Science

HITCHCOCK, ROBERT
Los Angeles
Economics

HO, ELISE
Hong Kong
Public Health
Assn. of Medical
Recond Librarians

HOCKER, ARTHUR
Granada Hills
Economics
Phi Kappa Sigma

HODGE, JUDY
San Diego
Anthropology

HODGE, VICKI
San Diego
Anthropology

HOFFMAN, PETER
Hollywood
History

HOFSTATTER, CAROL
Pasadena
Bacteriology

HOLLINGSWORTH, JOSEPH
Los Angeles
History
Phi Kappa Psi
Kelps

HOPKINS, JUDY
Huntington Beach
English

HORGAN, PAUL
Pasadena
Political Science

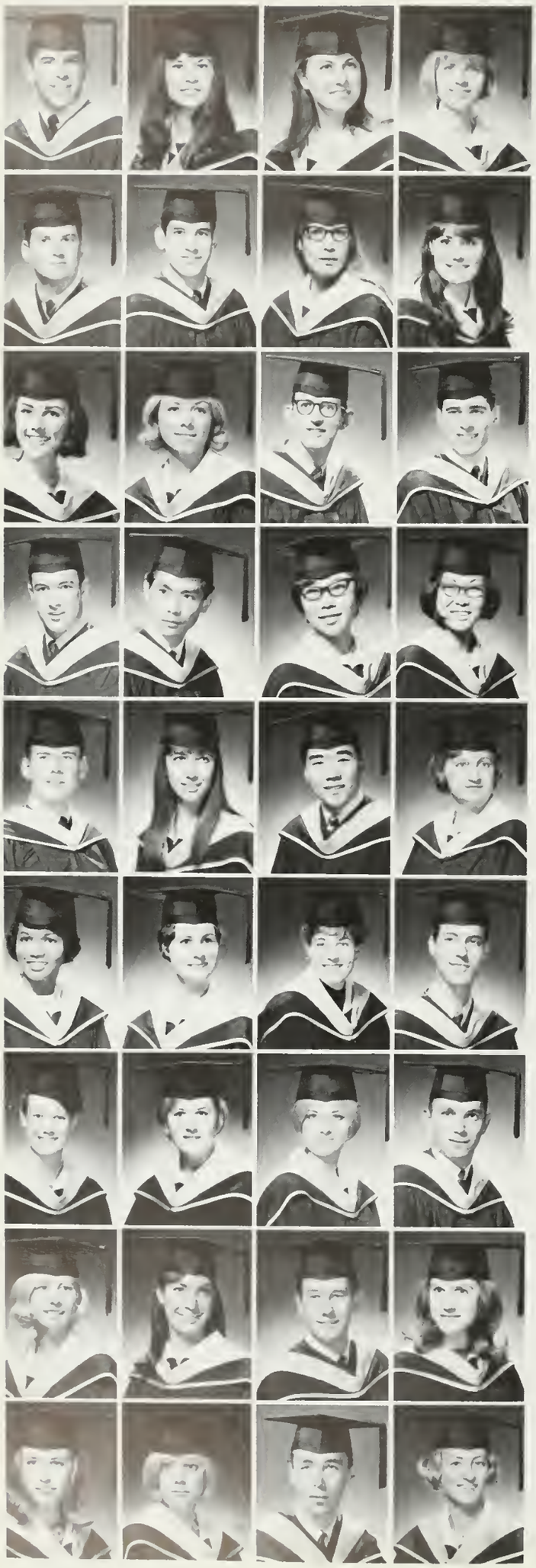

HOROWITZ, ALAN
San Francisco
Political Science

HORWITZ, BELLE
Studio City
Political Science

HOROWITZ, MARJORIE
Los Angeles
French
Educ. Abroad
Honors program
Alpha Lambda Delta
Pi Delta Phi
INTAC

HOWARD, MARSHA
Long Beach
Sociology

HOWARD, ROGER
Los Angeles
Political Science
Chairman of
ASUCLA Bd. of Control
Washington Internship
Chairman of
ASUCLA Spkrs. Prog.
California Club
Blue Key

HOYT, PAUL
San Gabriel
Political Science
Phi Delta Theta
Track team

HUFFMAN, MORGIANA
Long Beach
Folklore and
Anthropology

HULING, SANDRA
San Fernando
Sociology

HUNT, SANDRA
Palos Verdes Estates
English
Kappa Kappa Gamma
Homecoming Queen
Pres. of
Kappa Kappa Gamma
Bruin Belle
Opera Workshop
Sigma Alpha Epsilon
little sister

HUNTSBERGER, JUDITH
San Marino
Psychology
Kappa Alpha Theta

HURLEY, GERALD
Alhambra
History
American Field Svc.
Tutorial project
INTAC

HYMAN, EDWARD
Tujunga
Mathematics

IBERTI, WALTER
Glendale
English
Pre-legal society
Ski Club

IKEGAMI, JOHN
Los Angeles
Physics

IKKANDA, VIRGINIA
Los Angeles
English

IMURA, CAROLE
San Mateo
International Relations
Chi Alpha Delta
Project India
UCLAmigos
Tutorial project
Sec'y of DHRA

ISBELL, LARRY
Taft
English

ISLEY, K. ANNE
Palos Verdes Estates
English
Alpha Delta Pi
Angel Flight
Spring Sing Comm.
Delta Tau Delta
little sister

ITATANI, ROBERT
Montebello
Psychology

IWACH, ANNE
Esch-Alzette, Lux.
German
Delta Phi Alpha

JACKSON, WILHELMINA
Altadena
Geography
Historian for fourth
floor Rieber Hall
Social chairman for
sixth floor Rieber Hall
Campus Crusade

JACOBY, BEVERLY
Los Angeles
History
Tutorial project

JACOBY, FRANCINE
Los Angeles
History
Phrateres

JACOBY, MICHAEL
Downey
Mathematics
Phi Eta Sigma
Regents' scholar

JAHN, DOROTHY
Colton
English
Helen
Matthewson Club
Masonic Affiliate Club

JAKL, JANICE
La Mirada
Psychology
SoCom
AWS representative

JAROSLAWICZ, SARAH
California

JAVOR, RONALD
Los Angeles
Political Science
Theta Xi
Commissioner of
Community Service
Delegate to
NSA Congress
Tutorial project
UCLAmigos
Frogs

JOHNSON, KAREN
Inglewood
Psychology

JOHNSON, LAURA
Sherman Oaks
English

JOHNSON, MARSHALL
Los Angeles
Physics

JOHNSON, MARTHA
Albuquerque, N. M.
Latin American Studies
Delta Zeta
Pres. of
Delta Zeta
Pres. of Sabers
AWS Pres. Bd.
Sec'y of
Horseback Riding Club
Panhellenic delegate

JOHNSON, PAULA
California
Psychology
Bruinettes
Spurs
honors program

JONES, TEVIS
Tarzana
Anthropology

JORDAN, BYRON
Los Angeles
Physics
Physics honor society
Boxing club
Track
Judo club

JOSEPH, ANGELA
Los Angeles
German
Zeta Psi little sister
Delta Phi Upsilon

JOSEPH, NICOLETTE
Los Angeles
Public Health
Vice-Pres. of
Public Health Assn.

JOSLIN, DAVID
Santa Monica
Masonic Affiliate Club
Christian Science Org

JOY, CHRISTINE
Los Angeles
Sociology
Pi Beta Phi
Tutorial project

JUDY, MARK ANDREW
Laguna Beach
History and
Predental
Frosh tennis team
JV rugby team

KADOYA, JANETTE
Los Angeles
Japanese

KAELIN, ELLEN
Los Angeles
Mathematics

KANE, SARAH
Los Angeles
Psychology

KAPITANOFF,
SUSAN
Los Angeles
Psychology
Concert Band

KAPLAN, WENDY
Los Angeles
English

KASHDAN, RICHARD
Los Angeles
Philosophy

KASS, ILENE
North Hollywood
English
Pres. of Athena
Prytaneon
UniPrep
Soph. Sweethearts
Outstanding Soph.

KATZ, MICHAEL
North Hollywood
Mathematics
Phi Eta Sigma
Honors program

KATZ, SIMONE
Los Angeles
Mathematics

KAY, BRUCE
Long Island, N. Y.
Economics

KAY, ROBERT
Piedmont
Economics
Zeta Beta Tau
Project India
Blue Key
Yeomen
Soph. Senate

KAZAZIAN, SONA
Los Angeles
French

KEEFER, STEVEN
Los Angeles
Psychology

KEEL, ANDRIETTE
Los Angeles
History

KELLY, THOMAS
Whittier
Economics

KELLEY, VICTOR
Van Nuys
Psychology
Golf team

KELLNER, RENEE
La Habra
Social Science
Sproul Hall
Judicial Board
Homecoming Comm.

KENAN, LYNDA
Glendale
English
Triangle little sister
Hershey Hall hse. adv

KENOFF, JAY
North Hollywood
English
Alpha Epsilon Pi
Chi Delta Pi
Mardi Gras Exec.
Pres. of Yeomen
Features ed. of
Daily Bruin
Gifted Student Forum

KESSLER, ROBIN
Los Alamitos
Hebrew

KIMBALL, JOHN
Los Angeles
Economics
Sigma Chi

KIMES, CECE ANN
Long Beach
Social Science
Delta Gamma
Little sisters of Minerva
Soph. Sweethearts

KING, KATHLEEN
Long Beach
History

KINGSTON, CHERYL
Los Angeles
English
Spurs
AWS representative

KIPPER, KATHERINE
Los Angeles
Psychology

KIPPER, RUTH
Los Angeles
Social Science
Phi Sigma Sigma

KIUCHI, EMILY
Los Angeles
Social Science
Theta Kappa Phi

KLEKNER, MICHAEL
Sherman Oaks
Political Science
Alpha Phi Omega
Bruin Young Reps.

KLINE, TERRI
Los Angeles
Sociology

KLYNN, GAIL
Los Angeles
Psychology
Honors program
Alpha Lambda Delta

KOCIEMBA, JOHN
Glendale
Psychology
Kappa Kappa Psi
Marching Band
Concert Band
Wind Ensemble

KOHN, BARBARA
Los Angeles
Psychology

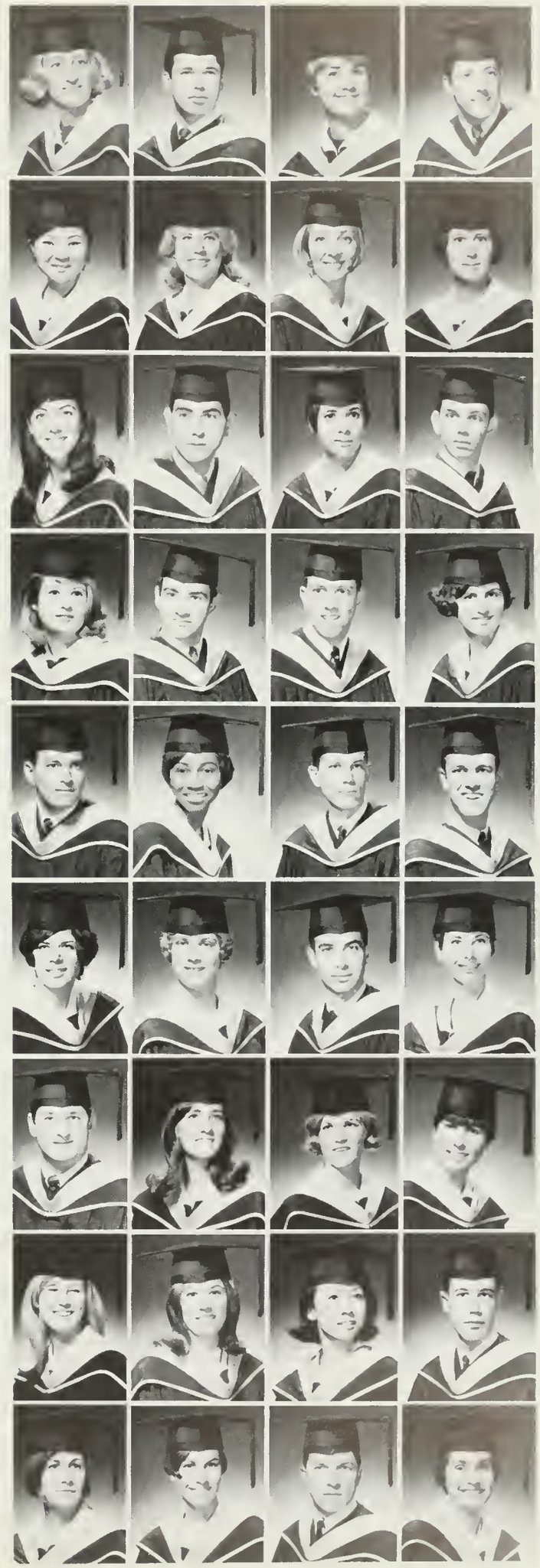

KOFRON, KAREN
California

KOLKER, ROBERT
Los Angeles
Psychology and
Predental
Zeta Beta Tau
Blue Key
Kelps
Spring Sing Comm.
Pres. of
Zeta Beta Tau

KORB, RICHARD
Cadott, Wisc.
English

KORN, NITA
Downey
Bacteriology
Pres. of
Bali Hai House at
Hedrick Hall

KORNBLUM, DAVID
New York, N. Y.
Economics
Zeta Beta Tau
Treas. of
Sophomore Class
Varsity fencing team
Outstanding Soph.

KOTEK, EVELINE
Los Angeles
Spanish
Alpha Mu Gamma

KOTEK, KATHRYN
San Bernardino
Geography
Tutorial project

KRAMER, LAURENCE
Kansas City, Mo.
History and
Political Science
Pi Lambda Phi
Blue Key
Outstanding Junior
Yeomen Distinguished
Service Award
Chrmn. of
Board of Governors

KRASNICK, ABBY
Sherman Oaks
History
Sigma Delta Tau
Mardi Gras Comm.
Election Comm.

KREBS, CAROL
Los Angeles
Public Health

KRIEGER, JOAN
California

KRIMSKY, BARBARA
Reseda
German
Educ. Abroad
Alpha Mu Gamma
Phroteres

KRISTE, TERESE
Glendale
Social Science
Kappa Kappa Gamma
Bruin Belles
AWS fashion board
Sigma Alpha Epsilon
little sisters

KROPF, GAYE
Inglewood
English
Gamma Phi Beta
Shell and Oar
Tutorial project

KUNITOMI, DALE
Los Angeles
Geology
Geological Society

KUNIN, THEA
Los Angeles
Sociology

KUNITSUGU, CAROL
Whittier
Bacteriology
Spurs
Concert Band

KURATA, JOHN
Pasadena
Psychology

KURATANI, YASUKO
Cleveland Hts., Ohio
Mathematics
Chi Alpha Delta
Nisei Bruin Club

KURLAND, MIRIAM
Los Angeles
English

KUROKAWA, TAEKO
Los Angeles
History

LABAU, ROBERT
Tujunga
Economics
Residence Halls
House Adviser
Intramurals

LACHMAN, ALBERT
Los Angeles
Industrial Relations
Pi Lambda Phi
UniCamp counselor
Intramural sports

LADOCY, STEVE
Los Angeles
Meteorology
Acacia
Intramural sports
House manager,
Athletic director,
and float chairman of
Acacia

LAFFAN, WILLIAM
Gardena
English
Honors Forum
Mariachi UCLAian

LAFLER, DONALD
West Covina
Philosophy

LANGFUS, STANLEY
Studio City
Political Science

LAO, BINNEG
Los Angeles
Physics
Sigma Pi Sigma

LAPIDOS, LAWRENCE
Encino
English

LARRISON, MARY
Costa Mesa
English
Kappa Kappa Gamma
AWS fashion board
Frosh songleader
Delta Sigma Phi
Dream girl

LARRO, TERENCE
Bakersfield
Mathematics
Pres. of K-2 House

LARSON, DENNIS
Bell
Political Science
Phi Kappa Psi
Blue Key
Kelps
IFC judicial rep.
Rugby

LARSON, JOANNI
Costa Mesa
English
Gamma Phi Beta

LASSER, PETER
Los Angeles
Anthropology
Phi Epsilon Pi

LAUBER, FRED
Canoga Park
Public Administration
Alpha Epsilon Pi
Army ROTC
Pi Sigma Alpha
Intramurals
Bruin Blue and Gold
Company of ROTC

LAUGHLIN, DONNA
Long Beach
Social Science
Delta Delta Delta
Head Varsity
Song Girl
UniCamp board
Senior Homecoming
Princess
Spurs
Vice-Pres. and
Pledge trainer of
Delta Delta Delta

LAZAR, MYRON
Los Angeles
Psychology

LEACH, SHARON
Tarzana
English
Kappa Kappa Gamma
Bruin Belles
AWS fashion board
SoCam princess

LEE, BOON HIOK
Singapore
Political Science

LEE, DIANE EVELYN
Los Angeles
History
Phi Sigma Sigma
Soph. Senate
Mardi Gras Comm.
Homecoming Comm.

LEE, DON
Pullman, Wash.
French

LEE, MARK
South San Gabriel
Economics
Delta Sigma Phi
NROTC

LEE, NEVILLE
Hong Kong
Physics
Dean's list
Honor society

LEE, ROBERT
Los Angeles
Economics

LEIBMAN, RUTH
Vienna, Austria
Spanish
Alpha Mu Gamma
Tutorial project
UCLAmigos

LEONARD, RICHARD
Beverly Hills
English
Officer in Freshman
Men's Honorary
Chi Delta Pi
Dean's list
NCAA Darts
Senior Publ. Comm.

LESLIE, JUDITH
Fresno
International Relations
Pres. of AWS
Mortar Board
California Club
Prytanean
Historian for Chimes

LESOFF, REEVAH
California

LEVA, HARRIET
North Hollywood
French
Pi Delta Phi

LEVIN, ANDREA
Los Angeles
POLITICAL Science

LEVIN, CAROL
Los Angeles
History

LEVINSON, TEVIA LEE
Los Angeles
Political Science
Mardi Gras Comm.
Sports rep. and sec'y
of Persephone
Homecoming Comm.
Young Democrats

LEVY, JOAN
Beverly Hills
Anthropology
Alpha Epsilon Phi
Pres. of
Alpha Epsilon Phi
Bruinettes
Mardi Gras Comm.
Zeta Beta Tau
Sweetheart

LEVY, RALPH
Saratoga
Sociology

LEWIS, CHERI
Los Angeles
Psychology
Graduated in
June 1966

LEWIS, LINDA
Los Angeles
Political Science

LEWIS, MARGIE
Lakewood
English
Kappa Alpha Theta
Mortar Board
Prytanean
Bruin Belles
Vice-Pres. of AWS

LICHT, DENNIS
Los Angeles
History
Zeta Beta Tau
Mardi Gras Comm.
Tutorial project
Homecoming Comm.

LIGHTNER, JUDY
Los Angeles

LINDSTROM, BRUCE
Riverside
Political Science
Tau Epsilon Phi

LIPSIG, HADASSAH
Sherman Oaks
Spanish
Alpha Mu Gamma

LITHOWNIK, ALAN
Los Angeles
Psychology
Zeta Beta Tau
Blue Key
Kelps

LITTIG, WANNA
Los Angeles
Chemistry
Alpha Gamma Sigma

LONES, MEGAN
Palos Verdes
Social Science
Kappa Delta
Panhellenic
Ski Club
Monte Carlo Princess

LONGFIELD, RANDY
California

LOPES, PHILLIP
Dos Palos
Latin American Studies

LOPIZICH, CAROL
Newport Beach
History

LU, MAUREEN
Hong Kong
Psychology

LUBENSKY, JACK
Los Angeles
Chemistry
Alpha Chi Sigma
Varsity fencing team
Dykstra social chrmn.

LUCKS, EDWARD
Arletta

LUDLOFF, MARGARET
Los Angeles
English

LUKE, MARILYN
Los Angeles
English
Bruinettes

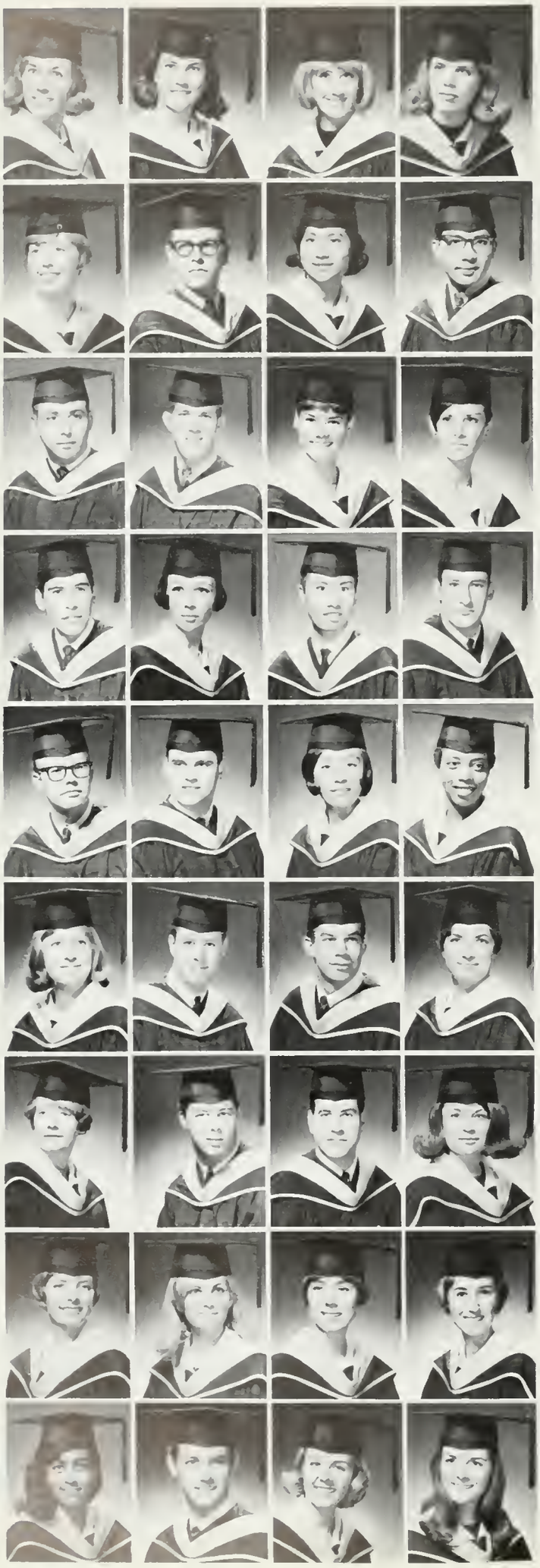

MacDAVID, BETTY
Pasadena
Physical Education

MacDONALD, MARCIA
San Diego
English
Delta Delta Delta
Bruin Belles
Tutorial project
School for Autistic Stu.
CFS

MACK, SHARI
Wheeling, W. Va
English
Exec. Sec'y of
Rally Committee

MacKAY, KATHRYN
Honolulu, Hawaii
English
Pres. of
Mira Hershey Hall

MacTARNAGHAN, JEAN ELIZABETH
Inglewood
Psychology
Masonic Affiliate Club

MADDEN, PATRICK
Long Beach
Phi Gamma Delta
Kelps

MAK, PRISCILLA
Los Angeles
Bacteriology

MAK, STEPHEN
Los Angeles
Physics and
Astronomy
Eta Pi Delta
Phi Eta Sigma
Regents' scholar
Dean's list
Ethnomusicology perf.

MALESPIN, LESTER
Los Angeles
Political Science

MALLER, ROBERT
Los Angeles
Mathematics
Dykstra Hall jud. bd.
Computer Club

MANDERSCHEID, SUSAN
Riverside
Sociology

MANN, PATRICIA
Sherman Oaks
History
Sigma Delta Tau

MANZANAREZ, G. LORENZO
Madera
Zoology
Kappa PappaPsi
Marching Band
Tutorial project
Mardi Gras Comm.

MAREMS, SHEILA
Los Angeles
Psychology

MARFOE, VICTOR
Los Angeles
Mathematics
Phi Eta Sigma
Tennis
Inter-varsity Christian
Fellowship
Group Therapy
Music

MARGOLIS, BRIAN
Cleveland, Ohio
Psychology
Intramural basketball

MARTOIS, JAMES
Gardena
International Relations
Sigma Pi
Judo Club

MASLOW, LOUIS
Orange
History

MATSUMURA, JOANN
Los Angeles
Social Science

MATTHEWS, LYDIA
New Orleans, La.
Sociology
Tutorial project
Colloquium
URC Interracial Panel

MATZ, LOUISE
Altadena
Physical Education
Sec'y of Women's
Athletic Association
A.A.H.P.E.R.

MAXWELL, TOM
La Canada
Zoology
UniCamp
Tutorial project
Pre-med Assn.
Phi Eta Sigma
Honors Program

MAY, HOWARD
Los Angeles
Political Science

MAY, JUDITH
Glendale
Physical Education
Boat and Ski Club
Gymnastics Coach

McADAM, PATRICIA
Los Angeles
English
Alpha Xi Delta

McATEER, TIMOTHY
San Francisco
Political Science

McCARTHY, DENNIS
San Diego
Political Science

McCLELLAND, ANN
Torrance
Sociology and
Psychology
Anchors
Riding Club
Sailing Club
Scuba Club

McDANNEL, LIZBETH
Long Beach
Political Science
Daily Bruin Senior
Staff Writer

McDERMOTT, KATHLEEN
San Carlos
Anthropology
Delta Delta Delta
Soph. Sweethearts
Angel Flight
Bruin Belles
Powder Puff Football

McDOWELL, TRUDY
Altadena
English
Mira Hershey Hall
Spring Sing Comm.

McELREA, JOY
Long Beach
Social Science
Alpha Phi
Boat and Ski Club

McFADDEN, MARIE
St. Louis, Missouri
Psychology
Alpha Kappa Alpha

McGINNUS, CHARLES
Upland
English
Phi Kappa Sigma

McINTOSH, CHERYL
Arcadia
Social Science
Delta Delta Delta
Bruin Belles

McKAIG, ANN
Redondo Beach
Economics
Phi Chi Theta
Tutorial project

McLAUGHLIN, JOHN
Los Angeles
Psychology
UniComp Board
Tutorial project

McLAUGHLIN, MARY
Resedo
History
Spurs
Sec'y of Chimes
Mortor Boord
Vice-Pres. of Anchors
Project India

McLEAN, JO
Von Nuys
English

McMANUS, HUGH
Los Angeles
Political Science

McNAMARA,
E. DEXTER
Los Angeles
History
Sigmo Nu

MEDLINSKY, FRIEDA
Los Angeles
History
Alpho Lambdo Delto

MELTON, MICHAEL
Lynwood
Political Science

MENDOZA, DOROTHY
Torronce
Sponish
Centro Hisponico

MENGEL, JUNE
Long Beach
English
Delto Gommo
AWS foshion boord
Soph. Sweethearts
Tutorial project
Sigmo Alpho Epsilon
little sisters

MENGEL, TERESA
Hemet
Social Science

MERICKEL, KAREN
Whittier
Zoology
Delta Delto Delto
Bruin Belles

METCALF, FRANK
West Covina
Sociology
Acacia

METCALF, WILLIAM
Anoheim
Physics
Phi Eto Sigmo
Pigmo Pi Sigmo

METZ, PAULA JEAN
San Bernardino
History
Mardi Gros Comm.
Vice-Pres. of
Argo House

MEYER, SUE ANN
Palm Springs
History
Chi Omego

MEYERS, DIANA
Fresno
History
Delto Phi Epsilon

MICHAELS, ROBERT
Los Angeles
Psychology
ASUCLA President
Californio Club
Blue Key
Student Welf. Comm.
Pres. of Soph. Class

MIGDAL, HARVEY
Los Angeles
Psychology
Phi Sigmo Delto

MILLER, BARRY
Sepulveda
Internotionol Relations
Alpho Mu Gommo
Gifted Students Prog.
Frosh service org.

MILLER, DON
Los Angeles
History
Army ROTC
Intromurols

MILLER, HOWARD
Los Angeles
History

MILLER, PAUL
Beverly Hills
Mothematics
President of
Masonic Affiliate Club

MILLER, PHILLIP
Kansas City, Mo.
Sociology
Daily Bruin
KUCW
Sporta House of
Sproul Hall

MILOVICH, HAZEL
Lake Tahoe
Political Science
Pi Beto Phi
Alpho Tou Omego
little sister

MINTIER,
J. LAURENCE
Bakersfield
Politicol Science
Sigmo Chi
Homecoming Comm.
MAC Board of
Governors

MINTZ, JEFFREY
Los Angeles
History

MINTZ, MARLENE
San Francisco
Public Health
Prytoneons
Pres. of Phroteres
AWS Pres. Boord

MITCHELL, NORMA
San Anselmo
Sociol Science
Kappo Alpho Theto
Bruin Belles
AWS foshion boord
Prytoneon
Spurs
Campus Crusode for
Christ

MITOCK, MARK
Los Angeles
English
Zeto Beto Tou

MODIANO, FRANCES
Cairo, Egypt
English

MOHILL, SANDRA
Glendole
Presocial Welfore

MOK, PETER
Hong Kong
Zoology

MINAHAN, JAMES
Bueno Park
History
Sigmo Nu
Vorsity water polo
Captain of
Vorsity swim team
Blue Key

MONAHAN, MARY
St. Paul, Minnesota
History
Gommo Phi Beto
Angel Flight

MONROE, MARY
Los Angeles
Physical Education
Bruinettes
Pres. of
Westwood House
Intercol. volleyball

MOORDIGIAN, LINDA
Sylmor
English
Triangle little sister

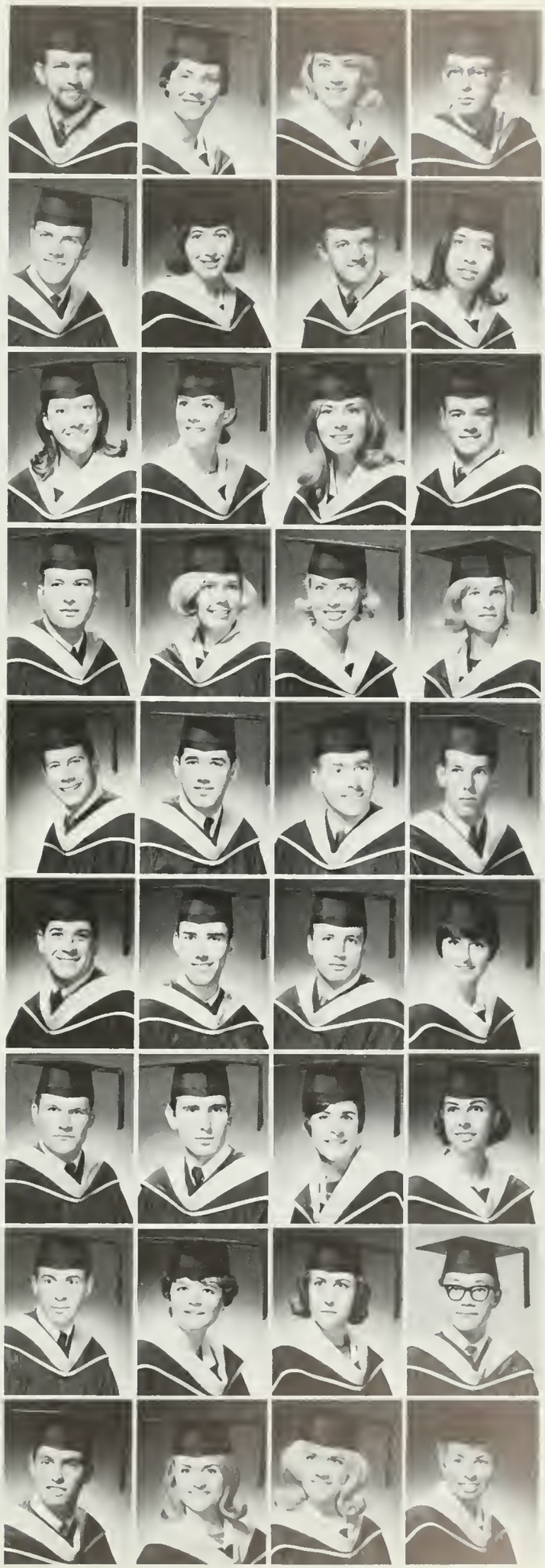

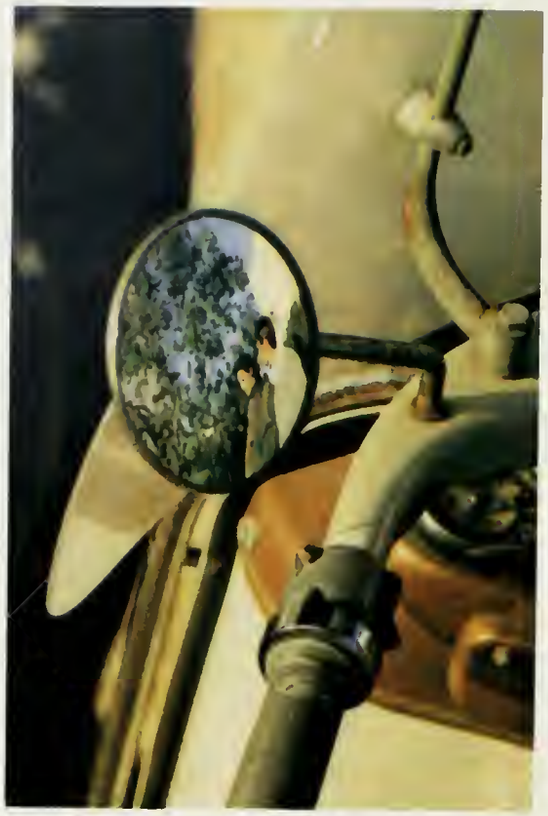

MOREHEAD, EVELYN
Los Angeles
Political Science
Rieber Hall Honorary
UCLAmigas

MORIKAWA, EDWINA
Long Beach
Public Health

MORRIS, WILLIAM
Sepulveda
Political Science

MOSS, APRIL
Santa Monica
History

MOSS, LYNN CAROL
Los Angeles
Political Science and Mathematics
Pi Sigma Alpha
People to People
Ski Club
Bruin Young Dems.

MOSS, MARK
Beverly Hills
Political Science
Phi Epsilon Pi
Vice-Pres. of Phi Epsilon Pi
Gen. chrmn. of UCLA United Jewish Welfare Fund Drive
Soph. Senate
Hillel

MOTEL, JUDITH LURIE
Chicago, Illinois
English
Sigma Delta Tau
Mortar Board
Chi Delta Pi
Phi Beta
Colloquium

MOZINGO, J. DAVID
Los Angeles
Psychology
Psi Chi
Bruin Young Reps.
Tutorial project

MUCCIA, DANIEL
Los Angeles
Political Science
NROTC

MUMOLD, ANTHONY
Palos Verdes Estates
Political Science
Phi Kappa Sigma
Captain of Frosh track team
Varsity track team

MUNEOKA, AMY
California
Mathematics
Regents' scholar
Honors Program
Educ. Abroad
Gifted Students Prog.

MURPHY, JOHN
Woodland Hills
Mathematics
Acacia
Football band
Yeomen
Mardi Gras Comm.

MYERS, ROGER MARK
Los Angeles
Philosophy
Sigma Nu

NAFZGAR, CHERYL
Barstow
English

NAGY, BARBARA
Los Angeles
German

NAKATA, KEIKO
Arvin
English

NAPLES, MARY JO
Encino
Presocial Welfare
Angel Flight

NATHANSON, KAREN
Los Angeles
Psychology
Alpha Epsilon Phi
Spurs
Treasurer of Alpha Epsilon Phi
Honors program
Dean's list

NEBEL, EILEEN
Los Angeles
Sociology
Alpha Phi
Alpha Lambda Delta
Sigma Chi little sisters

NEISEN, STEPHANIE
San Bernardino
English
UniComp
Tutorial project
UCLAmigas

NELSON, JUDITH
La Jolla
English
Alpha Phi
Tutorial project
Staff Writer for Daily Bruin
Panhellenic rep.
Pres. of Alpha Phi

NEWMAN, VICKY
Los Angeles

NEWTON, ALBERT
Newport Beach
Mathematics
Gifted Student Forum

NEWTON, YVONNE
Los Angeles
Sociology
Sigma Delta Tau
Monte Carlo Princess
Tutorial project
Girls' tennis team

NG, BERTHA HENG
Hong Kong
English
Tri-Beta
INTAC

NISHIMURA, FRANK
Santa Monica
History
Phi Kappa Sigma

NISHIOKA, JOYCE
Los Angeles
English

NKIERE, JOACHIM
Kinshasa, Congo
History
Varsity soccer team

NOE, PAMELA
Pomona
English
Pi Beta Phi

NORLANDER, ELAINE
Sherman Oaks
History
Alpha Delta Pi

NORTON, NANCY
West Covina
Psychology
Delta Gamma
Bruinettes
Chimes
Soph. Sweethearts
sweetheart of Sigma Chi
Pres. of Delta Gamma

NUTE, STEPHEN
San Diego
Latin American Studies
Alpha Sigma Phi
Sailing Team
Tutorial project

OBER, ESTHER
Los Anl eles
French
Hillel
French Club
Tutorial project

O'CONNELL, RICHARD JAMES
Encino
Physics
Delta Sigma Phi
Rugby

O'DELL, PATRICK
Lynwood
Mathematics

OGAWA, BRIAN
Santa Monica
Geography
Japan Study Club
Nisei Bruin Fellowship
Geography Club

OKANO, MICHIYO
Los Angeles
Sociology
Chi Alpha Delta
Third Vice-Pres. and Treasurer of Chi Alpha Delta
Nisei Bruin Club

OLDS, DEBORAH
San Diego
Political Science
Alpha Delta Pi
Spring Sing Exec.
Homecoming Exec.

OLIVER, PATRICK
Hollywood

OLIVO, CHERALYN
San Gabriel
German
Delta Zeta
Alpha Lambda Delta
AWS Comm.

OLSON, LINDA
Yorba Linda
English
Kappa Kappa Gamma
Head song girl
Bruin Belles
Prytanean
UniCamp head coun.
Homecoming queen
Finalist

O'NEIL, MARY
California

ONDRASIK, JUDY
Los Angeles
History
Delta Delta Delta
Bruin Belles
California Club
Chimes
Spurs
Mortar Board

ORLANDO, JOHN
California

OSHIRO, CYNTHIA
Manhattan Beach
Mathematics

OSTERBERG, DAVID
Torrance
Mathematics
Arnold Air Society

OZUNA, LYDIA
Downey
Spanish
Regents' scholar
Sigma Delta Pi
Alpha Mu Gamma

PACHECO, GLEN
Pasadena
History
Delta Sigma Phi

PAGLIUSO, JIM
Glendale
History
Beta Theta Pi
Varsity track team
Phi Eta Sigma
Homecoming Comm.

PALMER, CONSTANCE
Manitowoc, Wisc.
International Relations
Washington Internship

PALMER, LYNN
Redlands
Psychology
Angel Flight

PALMER, WILLARD
Van Nuys
Physics

PANCOSKA, ROGER
Pasadena
Zoology

PANKEY, ROBERTA
Tustin
Social Science
Delta Gamma
Vice-Pres. and Treasurer of Bruinettes
Pres. of Phidelphians

PARKER, RICHARD
Los Angeles
Psychology
Zeta Beta Tau

PARRINGTON, MARY
Pasadena
History
Tutorial project
Skin and Scuba Club

PARROTT, GEORGE
Tarzana
Zoology
Skin and Scuba Club

PASLAQUA, NANCY
Arcadia
Social Science
Chi Omega
Vice-Pres. of Panhellenic
Rush chrmn. of Chi Omega

PATALINO, MARIANNE
Los Angeles
French
Pi Delta Phi
Dean's list
Coordinator for Tutorial project

PATTERSON, JOHN
Tustin
History

PAUL, GORDON
Albuquerque, N. M.
Zoology
Sec'y of Circle K Club

PAVELKA, RUZENNA
Los Angeles
Spanish

PEAIRS, GEORGE
Huntington Beach
Political Science

PEARL, LURLINE
Los Angeles
Sociology
Alpha Delta Pi
Prytaneans
Angel Flight

PEARSON, JOHN
Los Angeles
Economics
Concert band

PEDERSON, DENIS
Lucerne Valley
Bacteriology
Flying Club
Photo Club
Satyr staff

PEEL, FREDERIC
Palos Verdes
English

PETERSON, FRANK
Los Angeles
Slavic Languages

PETYK, M. ANDREW
Philadelphia, Penna.
Psychology

PIEPER, DAROLD
China Lake
Economics
Admin. of Rieber Hall jud. bd.
Vice-Pres. of Computer Club
Rieber Hall Honorary

PIVKO, JACK
Los Angeles
Zoology and Premedicine
Honors Program
Gifted Student Prog.
UniCamp Board
Alpha Mu Gamma
Alumni Scholarship

PHILLIPS, HELENE
Culver City
History

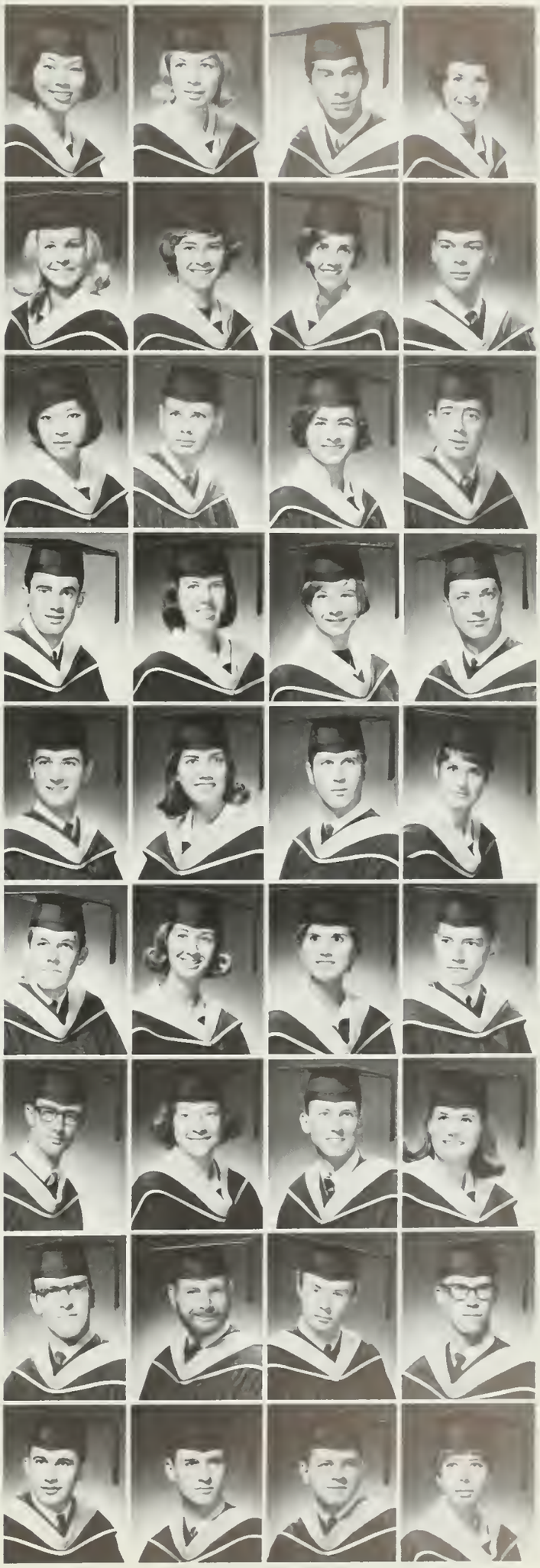

PLATT, HUGH
Paso Robles
English

POLLAK, ALAN
North Hollywood
Political Science

PONDER, RONALD
Canoga Park
Philosophy

POOLE, ROBERT
Los Angeles
History
Phi Gamma Delta

POOLE, SUSAN
Los Angeles
Sociology
Pi Beta Phi

POTTER, GERALD
Tulelake
Geography
Kappa Kappa Psi
UCLA band

POTTLE, SUSAN
Panorama City
History

POULOPOULAS, SOTERIOS
Los Angeles

POURATIAN, MASSOUD
Teheran, Iran
Economics
Iranian Students Club

POWERS, DIANA
Fresno
History
Alpha Delta Pi
Homecoming Exec.
People to People

PRESTON, ELEANOR
Covina
Sociology

PRIMEAU, WAYNE
Toronto, Ontario
Political Science
Kappa Kappa Psi
UCLA Band

PRINCE, WILLIAM
Santa Monica
Engineering

PRUTSMAN, VANCE
Albuquerque, N. M.
Political Science
Phi Kappa Psi
Wrestling team
Yeomen
Blue Key

PULLIN, GORDON
Thousand Oaks
History
Theta Chi

QUINN, JERENE LEE
Arcadia
English
Alpha Omicron Pi
Tutorial project
Rally Committee
Campus Crusade for Christ
Little Sisters of Maranatha

QUINN, LINDA
Pico Rivera
Spanish
Spanish Center

QUON, MAE JEAN
Los Angeles
Social Science

RAINES, STEPHEN
Montebello
Political Science
Phi Sigma Delta
Homecoming Exec.
Pi Sigma Alpha
Intramural football
Sports staff of Daily Bruin

RANEY, JANE
Los Angeles
History

RAPORE, JON
Sherman Oaks
Philosophy-English-Political Theory
Debate Squad
Phi Eta Sigma
People to People

RASHEDI, SAEED
Tehron, Iran
Psychology

RAWSON, WENDY
Van Nuys
Englih
Spraul Hall Staff
Alpha Lambda Delta
Chi Delta Pi
People to People

REED, RICHARD
San Bernardino
Zoology
Monte Carlo Comm.
Circle K Club
Alpha Gamma Sigma
Water Ski Club

REEL, DIANE
Pacific Palisades
History
Gamma Phi Beta
Bruin Belles
Exec. Sec'y of AWS

RENFRO, KATHY
West Covina
Anthropology
Chi O- mega

RESH, WILLIAM
Woodland Hills
Zoology and Premedicine
Alpha Epsilon Pi
Alpha Chi Sigma
Alumni Assn. Student Advisory Committee

RETHMEIER, KENNETH
Oxnard
Public Health
Sigma Nu
Pres. of Sigma Nu
Treasurer of IFC
Blue Key

RHODES, STEVEN
Corona del Mar
History

RICE, LAWRENCE
Forest Hills, N. Y.
Economics
Zeta Beta Tau
Kelps

RICHARD, ROSALIND
Beverly Hills
Political Science

RICHARD, CAROL
Santa Ana
Sociology
Bruin Christian Fwshp.

RICHMAN, JANICE
Beverly Hills
Political Science
Alpha Lambda Delta

RIERSON, MICHAEL
Santa Monica
Mathematics

RINI, JUDITH
Torrance
English

ROBBINS, MERRITT
Los Angeles
Political Science
Pi Gamma Mu
Pi Sigma Alpha
President's Scholar
Phi Beta Kappa

ROBERTSON, DAVID
Los Angeles
History
Delta Sigma Phi

ROBLES, MARIA
Los Angeles
Anthropology

ROLF, WILLIAM
Wilmington
English
Phi Kappa Psi

ROLLER, KAREN
El Cajon
Sociology
Phi Sigma Sigma
Homecoming Exec.
Pres. of Alpha Epsilon
Pi little sisters
Tutorial project

ROSE, VIRGINIA
Los Angeles
Delta Delta Delta
Mortar Board

ROSEN, HELEN
Los Angeles
Spanish

ROSEN, LEE
Los Angeles
Political Science
Bruin Young Dems.
Student Judicial Bd.
Pi Sigma Alpha

ROSEN, NANCY
Los Angeles
Sociology
Bruinettes

ROSENBERG, PHILIP
Los Angeles
International Relations
Dist. Military Student
Pres. of
Red Cross Council
Chrmn. of
Spring Blood Drive
Commander of
Army Drill Team
Assn. of U. S. Army

ROSENBLOOM, JUDITH LYNN
Long Beach
History

ROSENFELT, SUSANNA
Los Angeles
Presocial Welfare
Tutorial project
Experimental College

ROSIN, SHEILA
Torrance
English

ROSS, DONNA
Los Angeles
Sociology
Bruin Young Dems.
UCLAmigos

ROSS, MILLA
Los Angeles
Presocial Welfare
Bruin Young Dems.
Tutorial project

ROSS, STEPHEN
Azusa
Zoology

ROSSELL, CHRISTINE
San Diego
International Relations
Tutorial project

ROTHMUND, JANET
Los Angeles
English

ROTHSCHILD, SHARON
Los Angeles
Sociology
Sigma Delta Tau
IFC finalist
Mardi Gras Comm.
Monte Carlo Comm.

ROWLAND, JUDY
Orange
English
Commander of
Angel Flight

ROWSE, GARY
West Covina
Mathematics
Delta Sigma Pi
Blue Key
Educational
Policy Commissioner
Rugby
Satyr staff
Aardvarks

ROY, BEVERLY
North Hollywood
Italian
Gamma Phi Beta
Educ. Abroad
Little Sigma

RUBIN, ILEENE
Los Angeles
Physical Education

RUNDLE, LAWRENCE
Santa Monica
Sociology
All-American for
Volleyball

RYAN, BARRY
Defiance, Ohio
Political Science
Theta Xi

SAAVEDRA, REGINALDO
Los Angeles
Latin American Studies
Latin American Club
ISC Hiking Group
INTAC

SABOVICH, ANITA
Los Angeles
History

SADOWSKY, STEVEN
Sherman Oaks
Psychology
Zeta Beta Tau
Honors program
UniCamp

SAFER, CAROLYN
Los Angeles
English

SALIT, LOIS MARCIA
Los Angeles
Social Science

SALTMAN, SHIRLEY
Portland, Oregon
Hebrew
Hillel

SAMUEL, PEGGY
Pacific Palisades
Sociology
Alpha Delta Pi
Campus Crusade for
Christ

SAN, ALI FARUK
Ankara, Turkey
Economics

SANCHEZ, DOLORES
Solvang
English
Tutorial project
Sabers

SANDERS, JULIE
Whittier
Zoology

SANDLER, DAVID
Rockville, Md
History
Pi Lambda Phi
Prelegal Society
Washington Internship

SANDS, LESLIE
Encino
Speech

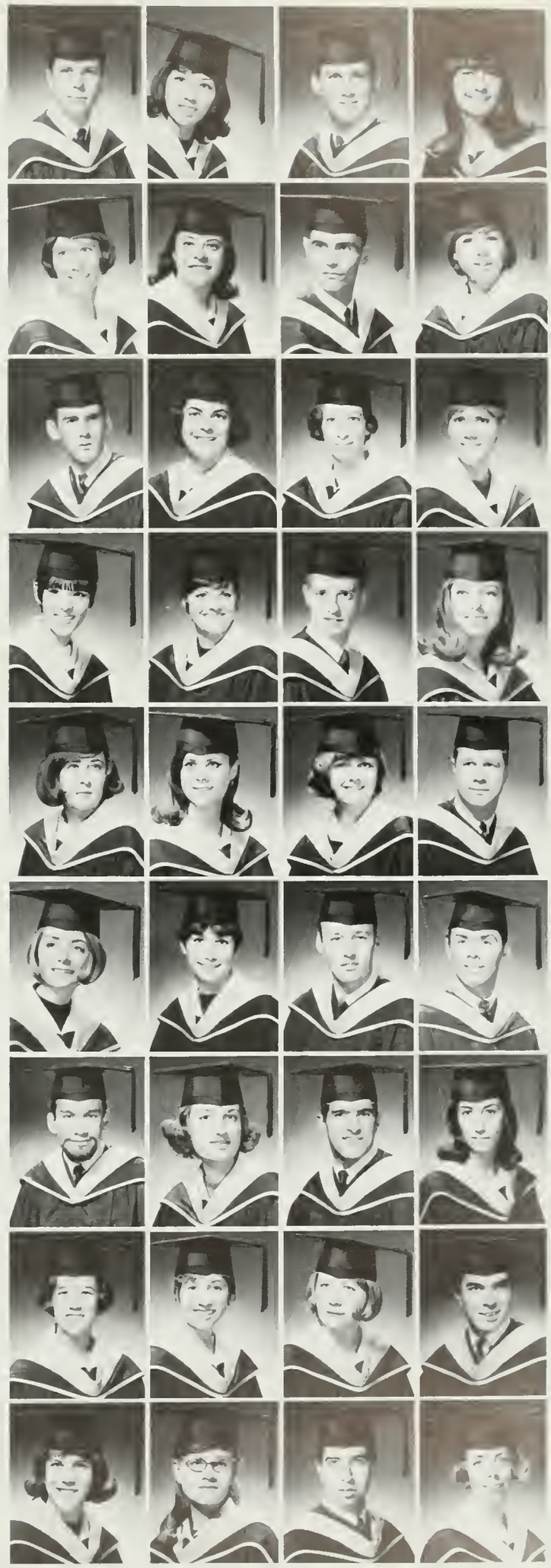

Bond
SINCLA

HOURS
8.30-11.50
1.30-4.50
EVES.
6-9.20

CANDY
COFFEE
HOT

SANIZADEH, STEPHEN
Teheran, Iran
Physics

SANSERINO, JON
Canoga Park
Psychology

SASSON, FRED
Los Angeles
Psychology

SAURBIER, JAMES
Anaheim
Psychology
Floor Pres. of Rieber Hall
Psi Chi
Tutorial project
Tau Epsilon Phi
Mardi Gras Comm.

SAVITT, JOANNE
Los Angeles
Social Science

SCHENK, LYNN
Los Angeles
Political Science
AWS women's week

SCHICK, MARY JO
Northridge
History
Alpha Gamma Delta
Tutorial project

SCHIFFMAN, RONALD
Beverly Hills
Psychology

SCHILLER, DONNA
Inglewood
Social Science
Christian Science Org.

SCHLACHTMAN, ANNA
Los Angeles
Psychology

SCHLOSSBERG, DAVID MARTIN
Beverly Hills
Political Science
Phi Epsilon Pi

SCHMIDT, JANE
Los Angeles
Social Science

SCHOEN, RICHARD
Garden Grove
History
Sigma Alpha Mu
Alpha Phi Omega
IFC

SCHOLZ, JOSEPH
Schenectady, N. Y.
Mathematics

SCHRAGE, ROBERT
Los Angeles
Economics

SCHUMANN, BONNIE
Los Angeles
English

SCOLLAN, JOHN
Auburn, N. Y.
English
Sigma Pi

SCOTT, CYNTHIA
Los Angeles
History and Political Science

SCOTT, MARK
Los Angeles
English
Dean's list
Chi Delta Pi
Yeomen
Blue Key

SCOTT, SANDRA
Oakland
Psychology
Pres. of Beaucatcher Mountain House
Library Comm. of Hedrick Hall

SEFFINGER, DANIEL
Los ANGELES
Psychology

SEGAL, DONNA
Los Angeles
German

SEGAL, SUSAN
Van Nuys
Political Science

SELGRATH, RONALD
Los Angeles
History
Tutorial project
INTAC
Honors program
University chorus

SEWARD, RONALD
Aurora, Colorado
Political Science
Prelegal Society
Bruin Young Reps.

SEXTON, ANN
Los Angeles
Psychology
Pi Beta Phi

SHANNON, KATHY
Van Nuys
English
Alpha Phi
Bruinettes
Spurs
Soph. Council
Pres. of Lambda Chi Alpha little sisters

SHAPIRO, HARLEY
Los Angeles
Political Science
Tutorial project
Bruin Young Dems.
INTAC
Model UN
College Board of Dykstra Hall

SHERMAN, MICHAEL
Los Angeles
Political Science
Pi Sigma Alpha

SHERWOOD, MARJORIE
Los Angeles
Zoology

SCHLECHTER, JOYCE
Los Angeles
Psychology
Alpha Epsilon Phi

SHRIER, EUDICE
Los Angeles
Social Science

SHULL, HELEN
Los Angeles
Political Science
Kappa Delta
Tutorial project
Mardi Gras Comm.
AWS Comm.

SHUM, YIN YAN
Hong Kong
Chemistry
Am. Chemical Soc.

SHUWARGER, JEFFREY
Los Angeles
Mathematics

SIEGEL, AMY
Los Angeles
History
Delta Phi Epsilon
Bruin Young Dems.
Homecoming Comm.
Election Comm.

SIEGEL, LYNNE
Toledo, Ohio
English
Delta Delta Delta
IFC Princess
Mardi Gras Comm.

SILVER, PERRY
Los Angeles
English
Phi Sigma Delta

SILVERMAN, RICHARD
Sherman Oaks
Astro-physics
Rep. to Student Rel. Bd. of Hedrick Hall

SILVERMAN, SUSAN
Los Angeles
French
Pi Delta Phi

SIMON, JUDY
Van Nuys
Social Science

SIMON, LAURIE JEAN
Oakland
English
Alpha Epsilon Phi

SIMONICK, BARBARA
Huntington Harbour
Social Science
Alpha Chi Omega
Delta Phi Upsilon
Tutorial project

SIMONS, BARBARA
Los Angeles
French
Floor Sec'y of Dykstra Hall

SIMPSON, JOHN
Los Angeles
Psychology

SIMPSON, MYLES
Los Angeles
Physics
Hillel Council
Sigma Pi Sigma

SIMS, DIANNE
California

SINGER, CHARLES
North Hollywood
Political Science
Karate Club
Mountaineers
Wrestling
Bruin ACLU
UCLAmigos

SIU, LUCY HON PING
Hong Kong
Chemistry

SMITH, PATRICIA
Los Angeles
Sociology

SMITH, PHILLIP
Inglewood
International Relations
Phi Eta Sigma
Pi Gamma Mu
Pres. of Red Cross College Bd.
Blood Drive Comm.

SMITH, TIMOTHY
Pasadena
History
AUSA
Spring Sing Comm.

SMITH, WALDENE
Palm Springs
Mathematics

SMITHSON, CAROL
Pasadena
English
Alpha Gamma Delta

SMOOKE, MICHAEL
Beverly Hills
Economics
Zeta Beta Tau
Alpha Kappa Psi
Academic Res. Coun.
Elections Board
Pi Gamma Mu
Phi Beta Kappa

SNYDER, NANCI
Los Angeles
English
Daily Bruin staff
Tutorial project
Mardi Gras Comm.

SNYDER, RICHARD
Los Angeles
History
Gifted Students Prog.

SOBEL, SUSAN
Encino
English

SOHLER, MARY
Encino
Social Science

SOLL, BRUCE
Burbank
Zoology
Acacia
Yeomen
Tutorial project
Circle K Club
UniPrep counselor

SOMES, GREGSON
Long Beach
English
Sigma Pi
Bruin Young Reps.

SOPKIN, JUDITH
Van Nuys
English

SOTO, ALEJANDRO
East Los Angeles
Political Science
Pres. of Rieber Hall
Bruin Young Dems.
Rieber Hall Honorary

SPATZ, JULIE
Downey
Economics
Vice-Pres. of Mortar Board
Chimes
Pi Gamma Mu
Tutorial project
Hon. Men. for Woodrow Wilson

SPECTOR, ESTHER
Santa Fe Springs
Sociology
Comm. of Special Events for Hedrick Hall
Pres. of Shalimar Hse.

SPEZMAN, JOYCE
Van Nuys
Spanish
Tutorial project

SPIEGLER, CHERILYN
Woodland Hills
Spanish
Dept. Scholar

SPIERER, ROBERT
Los Angeles
Psychology
Alpha Phi Omega
Sports Car Club

SPINNER, ELAINE
Los Angeles
Sociology

SPURRIER, WALTER
Los Angeles
Political Science
INTAC
Bruin Young Dems.

STALK, ELAINE
Los Angeles
Spanish
Sec'y of Mortar Bd.
Prytanean
Sec'y of
Alpha Mu Gamma
Sigma Delta Pi
Phrateres

STAMPFER, ESTHER
Los Angeles
Hebrew

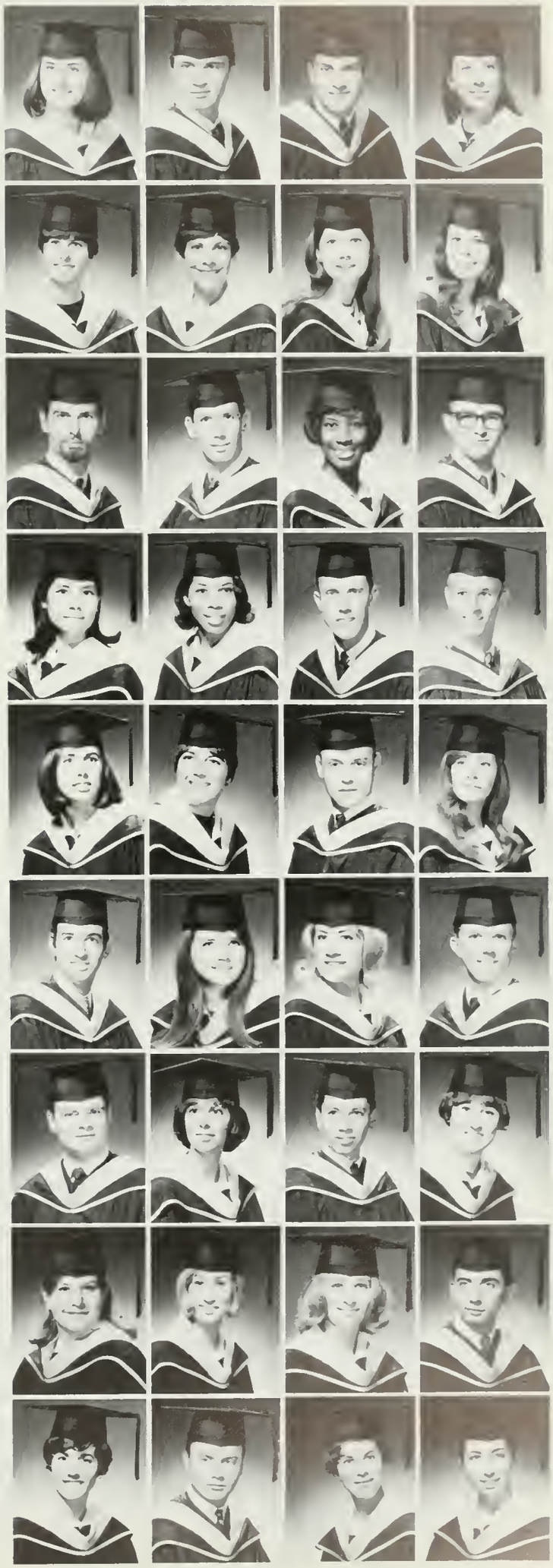

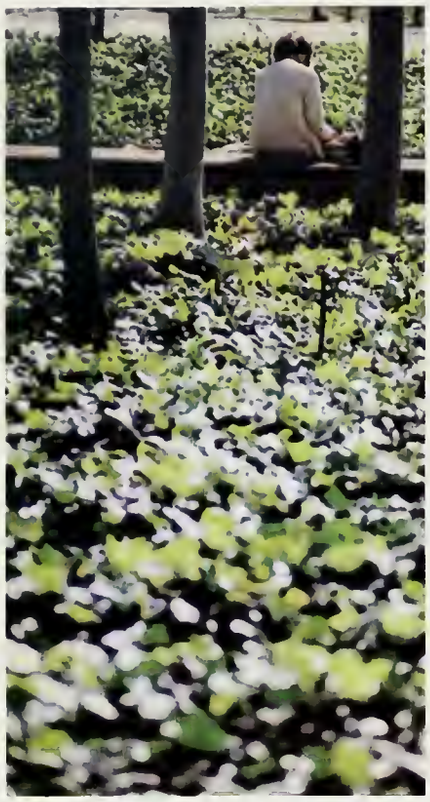

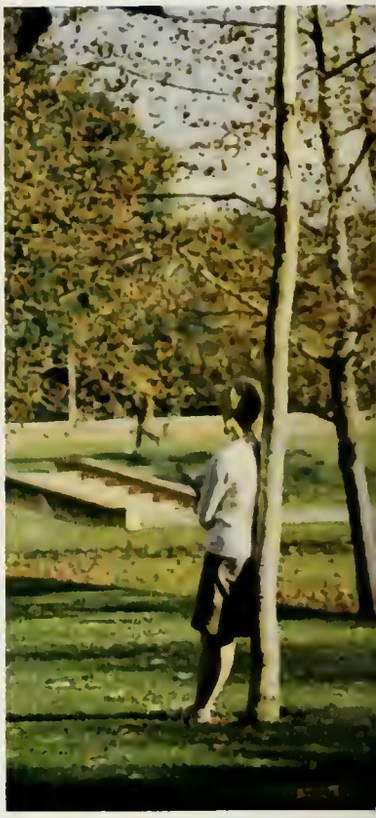

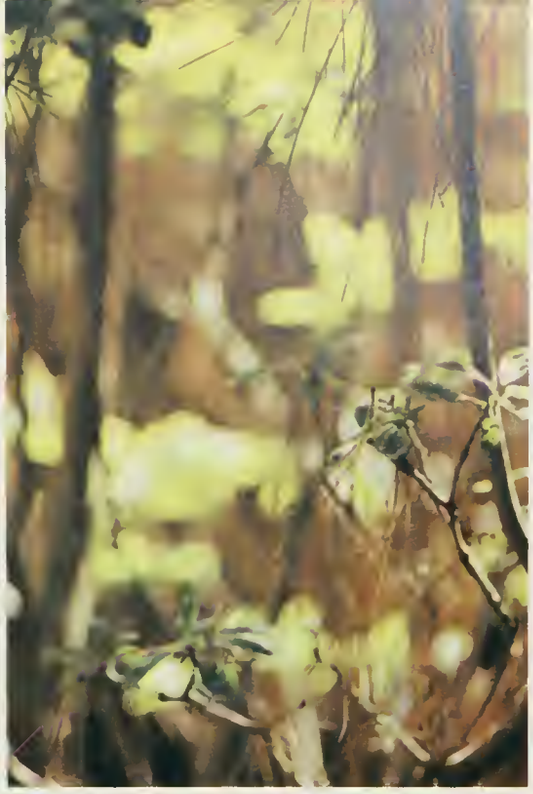

BUILDING 3U

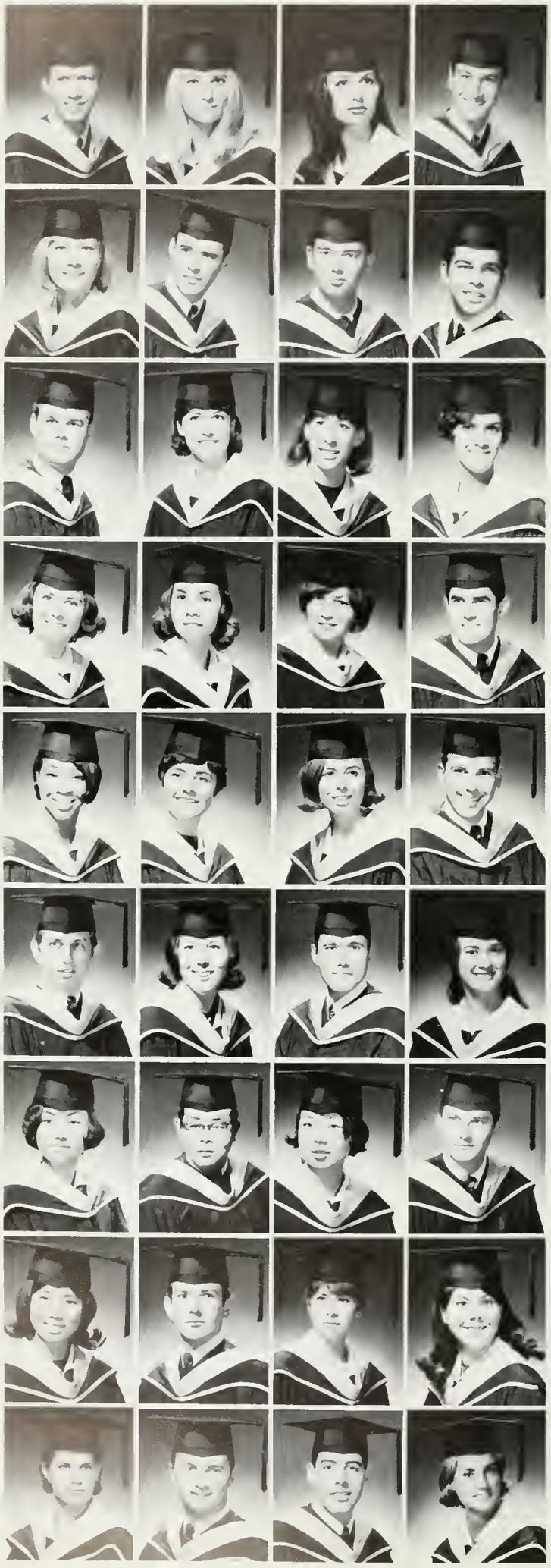

STANLEY, PHILLIP
West Covino
Greek

STEINMAN, VICKIE
Rancho Cordova
English

STETZENKO, DEANNA
Los Angeles
Slavic Languages
Alpha Mu Gamma
Folk Dance Group

STEVENS, CHARLES
Los Angeles
English

STEVENSON, RONALIE JANE
Tustin
English

STEYER, TERRY
Hidden Hills
Physics
Sigma Chi
Sigma Pi Sigma
Yeomen
Letterman for Crew
Asst. Exec. Sec'y of IFC
Mardi Gras Comm.

STICHEL, EDWIN
Lancaster
Anthropology
Chess Club

STILZ, PICH
Beverly Hills
History
Phi Gamma Delta

STOLL, PETER
Huntington Beach
History
Phi Kappa Psi

STROHM, NANCY
Encino
English
Chi Omega

STROMQUIST, CARLA
Pomona
English
Delta Delta Delta
Shell and Oar
UniComp
Phi Sigma Delta
Little sisters

SUGAR, DENA
Los Angeles
Political Science

SULLIVAN, MARILYN
Pacific Palisades
English
Alpha Gamma Delta
Pres. of Anchors
Sailing Club
Delta Phi Upsilon

SULTAN, SANDRA
Beverly Hills
Psychology
Alpha Lambda Delta

SUM, THEODORA
Hollywood
Psychology

SWAIM, MICHAEL
Oceanside
Geography
Phi Kappa Sigma
Track team

SWAIT, DORIS
Banning
English
Alpha Kappa Alpha
Bruinettes
Intra-Dorm Council
Frosh Senate

SWARNER, CHERYL
Riverside
History
Delta Delta Delta
Spurs
UniComp
Prytanean
Pres. of AWS
California Club

SWERDLOW, LINDA
Los Angeles
Presocial Welfare
Honor Society

SWETOW, BRUCE
Los Angeles
Economics
Alpha Kappa Psi
Karate Club
Ski Club

SYNDULKO, KARL
Tittmanig, Germany
Psychology

SYNDULKO, NIKKI
Inglewood
Physical Education

SYLVAIN, IVAN
West Hollywood
International Relations
Fencing Team

TAGGART, SHARON
Los Angeles
Mathematics

TAKAHASHI, MICHIKO
Long Beach
Political Science
Tutorial project

TAKEDA, RICHARD
Los Angeles
Mathematics

TAN, LILLIAN
Philippines
Mathematics

TANCIAR, JOHN
North Hollywood
Psychology
Intramural sports
Colloquiums

TANJI, KIYOKO
Kamakura, Japan
English
Bruin Belles

TEBO, PATRICK
Los Angeles
English and Economics
Theta Chi

TELLSON, WENDY
Northridge
French
Gifted Student Prog.
Alpha Mu Gamma
Tutorial project
Homecoming Comm.

TEMKIN, FAROL
Los Angeles
Political Science

TEMKIN, HELAINE
Encino
Sociology
Vice-Pres. of Dykstra Hall
Tutorial project
Mardi Gras booth
Bruin Young Dems.

TENENBAUM, SAMUEL
Petaluma
History
Phi Sigma Delta
Blue Key
Exec. Sec'y of IFC
IFC Judicial Coun
Greek Week Exec.
Spring Sing Exec.

TEPPER, SCOTT
Pacific Palisades
Political Science and Journalism
Pi Sigma Alpha
Sigma Delta Chi
Varsity Track Team

TERNQUIST, JEANNE
Oceanside
Psychology
Gamma Phi Beta

TERRY, MARJORIE
Redonda Beach
Social Science
Alpha Epsilon Phi

TETOVE, JUDITH
Los Angeles
History
Concert Band
Tutorial project
Bruin Young Dems.

THALER, HOWARD
Queens Vil., N. Y.
Mathematics

THATCHER, JANET
Sylmar
History
Bruin Christian Fwshp.

THOMPSON, ROSIE
San Antonia, Texas
Mathematics
Dean's list

THOMPSON, SUSAN
Los Angeles
Social Science

TISDALE, MAMIE
Los Angeles

TOCHIOKA, JUNKO
Los Angeles
English
Theta Kappa Phi

TODD, LAURA
Playa del Rey
History
Kappa Kappa Gamma

TOKURO, HIROSHI
Fowler
History
Nisei Bruin Club
Tutorial project

TOLL, DOREEN
Encino
Psychology
Phi Sigma Sigma

TOMKE, MICHELLE
Los Angeles
Geography
Dean's list
Summa Cum Laude
Geography Club
Phi Gamma Mu
Phi Beta Kappa

TOMPKINS, PAULA
Pasadena
History
Pi Beta Phi
Mardi Gras Comm.
Rep. to ACU
Hershey Hall Cabinet
Pres. of Dickinson Hse.

TOMREN, DOUGLAS
Gardena
Physics
Fishing Club
Computer Club

TOTTEN, BETTY
Los Angeles
Spanish
Alpha Xi Delta
Sigma Delta Pi
Alpha Mu Gamma
Sabers

TRABISH, STEVEN
Sherman Oaks
Political Science
Delta Sigma Phi
Pres. of
Delta Sigma Phi
World of Travel Exec.
Chrmn. of Spring Sing
Aardvarks

TROSTLER, FLORA
Beverly Hills
English
Phi Sigma Sigma

TROTTO, JOY
Los Angeles

TRUJILLO, JAMES
Etiwanda
Zoology

TUCKER, CHERYL
Los Angeles
Public Service

TURK, GERALD
Placentia
Public Health

TURNER, LLOYD
B- akersfield
Zoology

TUTELMAN, JANIE
Los Angeles
Presocial Welfare

TYLER, TERRY LEE
Los Alamitos
Political Science
Educ. Abroad

TYNER, ROBERTA
Los Angeles
Sociology
Sigma Delta Tau
Homecoming Comm.
Mardi Gras Comm.
Soph. Council
Monte Carlo Comm.
Soph-Frosh Comm.

UNO, JOYCE
Los Angeles
English

URIBE, STEVEN
Los Angeles
History
Delta Sigma Phi
Washington Internship
CCUN
Homecoming Comm.
Olio Show
Spring Sing Comm.

UTHARNTHARM,
VIPHA
Bangkok, Thailand
Economics

UYEKUBO, GERRY
Santa Monica
Oriental Languages
Nisei Bruin Club
Japan Study Club
Judo Club
Mariachi Group

UYEMURA, CAROLYN
California

VALENTINO, SYLVIA
Los Angeles
Mathematics
Alpha Gamma Delta

VANCE, SHARON
Pasadena
Bacteriology
Alpha Phi

VAN DE GRIFT,
GEORGIA
Los Angeles
History
Bruin Christian Fwshp.

VANDEN EYKEL,
MYRNA
Pomona
Political Science
Delta Gamma
Sec'y of Prytanean
AWS fashion board
Homecoming Exec.
Election Board
AWS women's week

VAN DYKE, KAREN
Long Beach
History
Alpha Omicron Pi

VAN SCORK,
CHRISTOPHER
Los Angeles
History
Phi Delta Theta
Alpha Chi Omega
Big Brother
Vice-Pres. of
Phi Delta Theta
Intramural Swimming

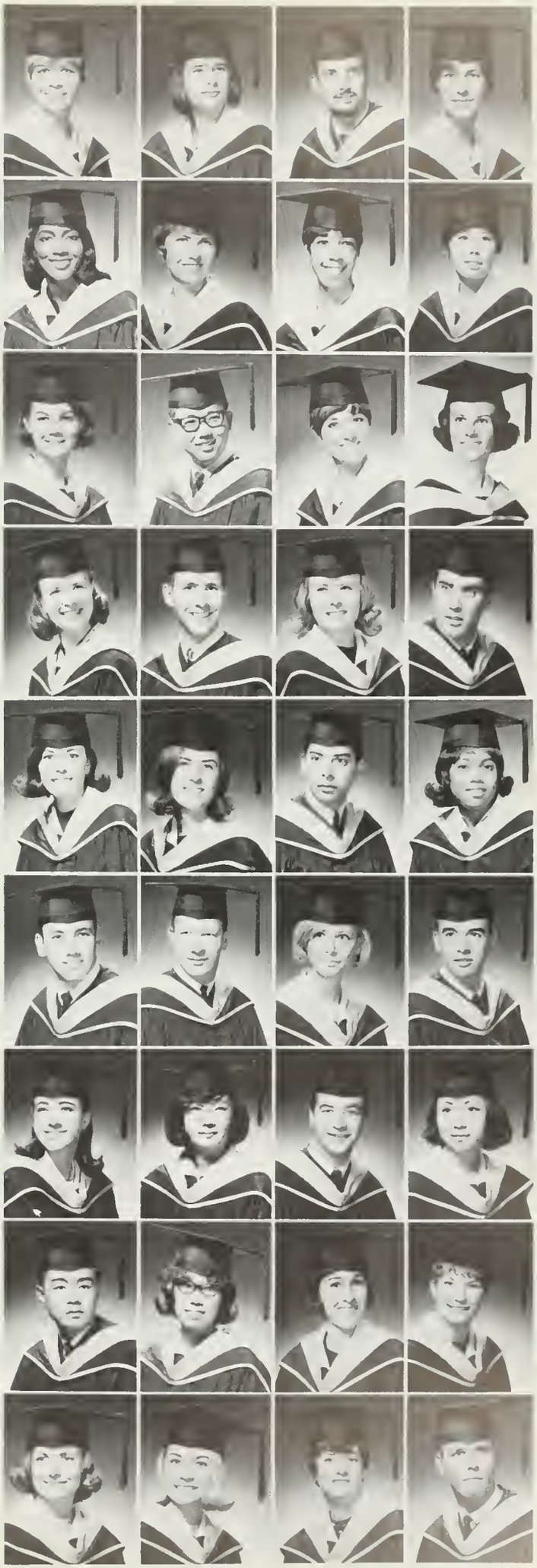

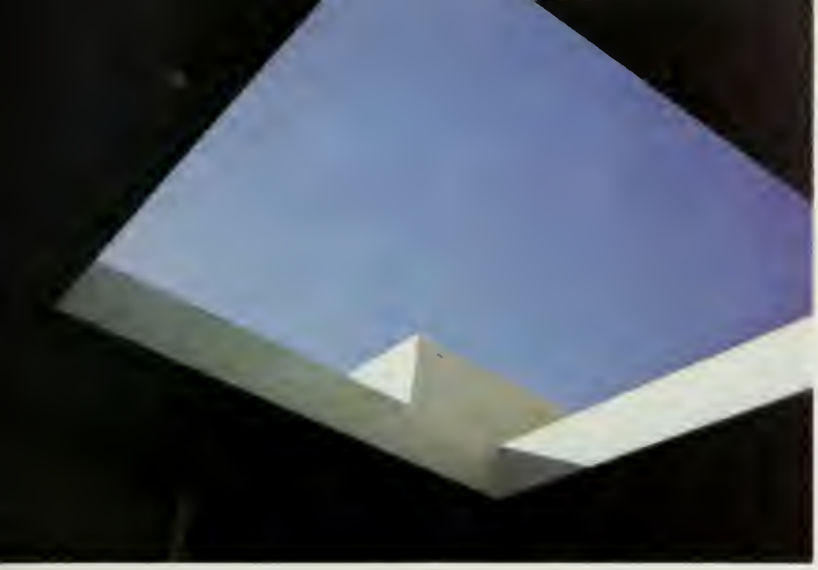

VICTOREEN, JoELLEN
Burbank
English

VOGEL, JON
Los Angeles
History
Pi Lambda Phi
Daily Bruin Ad Staff

VOGEL, RONALD
Ponoroma City
Economics
Phi Gamma Delta
Alpha Kappa Psi

VONRHEIN, JOHN
Pasadena
English
Symphony Orch.
Daily Bruin

VUKAS, JOHN
Akron, Ohio
Psychology
Comm. of Special
Events at Sproul Hall

WACHS, NATALIE
Torrance
History
Phi Sigma Sigma
Mardi Gras Comm.
Homecoming Comm.

WAEHRER, SYLVIA
San Diego
German
House adviser for
Rieber Hall
Vice-Pres. and
Cultural Chrmn. of
Dykstra Hall
Tutorial project
UniPrep counselor

WAGNER, FREDERICK
Burbank
Zoology
Tutorial project

WALCH, KAREN
Los Angeles
Social Science

WALKER, CAROL ANN
Whittier
Social Science

WALKER, GARY
West Covina
Psychology
Sigma Nu
Blue Key
Varsity tennis team

WALLOCK, TERRENCE
Lynwood
Psychology
Theta Delta Chi

WALTON, SUSAN
Pasadena
Political Science
Alpha Phi

WANG, MEIRING
Tokyo, Japan
Mathematics

WANG, TAYLOR
China
Physics
Acoustical Society
of America

WARREN, ARLEEN
Los Angeles
Sociology

WASSERMAN, DAVID
Burbank
Political Science
Phi Epsilon Pi
KLA Radio

WATANARE,
YOSHIMICHI
Lake View Terrace
History
Alpha Gamma Omega

WATSON, LYNN
Culver City
Political Science

WATTS, HENRY
Ventura
Psychology
Vice-Pres. of
Himalaya House

WAY, KATHERINE
North Hollywood
Political Science
Daily Bruin
Mardi Gras Comm.
Spurs
Pi Sigma Alpha

WAYNE, WENDY
Los Angeles
Zoology
Sigma Delta Tau

WEINBERG, STEVEN
Los Angeles
Political Science
Daily Bruin

WEINER, EDWARD
Los Angeles
History and
Political Science
Debate Squad
Washington Internship
Pi Kappa Delta

WEISS, CARA
North Hollywood
English

WEINSTEIN,
MAXIMILIAN
Los Angeles
Public Health

WEITZMAN, DONALD
Los Angeles
Economics
Mountaineering Club

WEITZMAN, PHYLLIS
Van Nuys
Mathematics
Treas. of Bruinettes
Pres. of Second Flr.
Hedrick Hall
Treas. of Spurs
Prytaneans
UniCamp counselor

WENTWORTH,
KATHERINE
Los Angeles
History

WERNER, GARY
Ellenville, N. Y.
Psychology

WERRIS, SUSAN
Los Angeles
English

WEXLER, JONATHAN
Los Angeles
Zoology
Marching Band
Pre-Medical Assn.
Hillel
Tutorial project

WHANG, MARSHA
Gardena
English
Delta Gamma
Phidelphians
Bruin Belles

WHITE, CHERYL
Los Alamitos
English
Kappa Kappa Gamma
Bruin Belles

WHITED, CRAIG
Los Angeles
Economics
Alpha Kappa Psi
Army ROTC
Marching Band
Pres. of Nat'l Soc.
of Pershing Rifles

WHITSETT, JAMES
Los Angeles
Political Science
Arnold Air Society
FiComm
Spring Sing Exec.
Homecoming Exec.

WHITTLESEY, PATRICE
Palos Verdes Estates
Mathematics
Alpha Delta Pi
Sec'y of Sabers

WICHMANN, CATHERINE
Lang Beach
Sociology

WICKES, ELIZABETH
Woodland Hills
French
Pi Delta Phi
Educ. Abroad
Gifted Students Prog.
Honors program

WICKES, WILLIAM
Woodland Hills
Physics
Sec'y and Treas. of
Sigma Pi Sigma

WIECZOREK, anthony
Van Nuys
Zoology
Lambda Chi Alpha
Mardi Gras Comm.
Election Board

WIENER, KENNETH
Sepulveda
History
Coordinator for
Tutorial project
Hillel Council

WIESBLOTT, ALLAN
Toronto, Ontario
English
Zeta Beta Tau
California Club
Project India
Pres. of Kelps
Vice-Pres. of Blue Key
General Rep.

WIESE, LARRY
Alhambra
Physics
Sigma Chi
Chrmn. of
Homecoming
Co-captain of
Varsity Gymnastics
California Club
Blue Key
Phi Eta Sigma

WIESMANN, PAMELA
Lancaster
History
Twin Pines
Theta Chi little sisters

WILDER, JOAN
Yonkers, N. Y.
Mathematics

WILKINSON, WILLIAM
Los Angeles
Zoology
Varsity Swim Team

WILLIAMS, ANNE
Missian Hills
History

WILLIS, NORMAN
Escondido
Psychology
Bruin Young Reps.
Tutorial project

WILLSON, SUE
Bakersfield
English

WILSON, DEREK
Chislehurst, England
Geography and
English

WILSON, DON
Buena Park
Anthropology
Tutorial project
Epic

WILSON, GAYLE
Los Angeles
Sociology
Delta Sigma Theta

WILSON, JoANNA
Studio City
Psychology
anchors

WILSON, JOY
Manhattan Beach
Spanish

WILSON, RITA
Culver City
Sociology

WINDHORST, JOHN
Paramount
Psychology

WIPFF, LANE HARDY
Dallas, Texas
Anthropology
Circle K Club
Student Welf. Comm.

WISE, CAROLYN
Los Angeles
History

WISE, JOHN
Los Angeles
Geography
Delta Sigma Phi

WOLFF, ANTHONY
Van Nuys
Psychology

WOLFF, LEONARD
Van Nuys
Mathematics

WOLFUS, DANIEL
Los Angeles
Economics
Pi Lambda Phi
Blue Key
Yeomen

WOLOSHIN, GLORIA
Los Angeles
History

WONG, LILLIAN
Devils Lake, N. D.
Mathematics

WONG, PHOEBE
Hong Kong
Chemistry
Alpha Lambda Delta
Mortar Board
Honors program
Nat'l Science
Foundation Fwshp.

WONG, TREVOR
Los Angeles

WOOD, KENDRA
U. Montclair, N. J.
English
Jud. bd. admin. for
Mira Hershey Hall

WOODLOCK, ROSEMARY
Woodland Hills
Anthropology and
English
Delta Gamma
Bruin Belles
Bruinettes
Anchors
Affiliates Award
Alumni Scholarship

WOODWORTH, JILL
Santa Paula
English
Gamma Phi Beta
Am. Pharmacy Assn.
Theta Xi little sister
Intramural badminton

WORCESTER, ELIZABETH
Chatsworth
English
Alpha Delta Pi
Commander,
Vice-Pres. and
Treas. of Angel Flight
Pres. and Sec'y of
Alpha Delta Pi
Women's swim team

WORMSER, SUSAN
Los Altos
History
Pi Beta Phi
Speakers Bureau

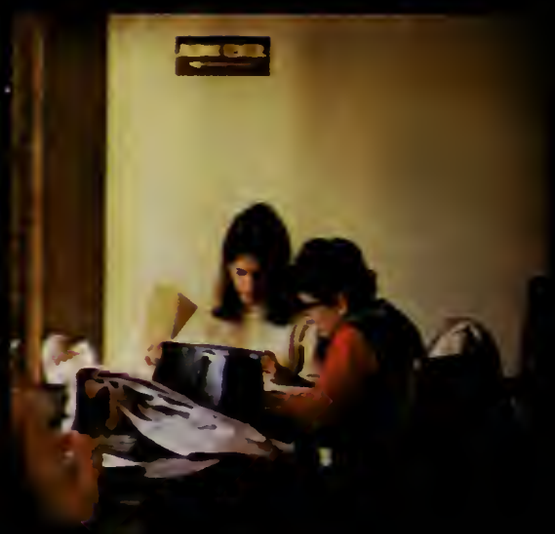

WRIGHT, ROBERT
Inglewood
English
Kelps

WU, LINA MING SAN
Kowloon, Hong Kong
Zoology

WU, LORETTA
Los Angeles
Bacteriology
Mardi Gras Comm.

YALE, JACQUELINE
Northbrook, Illinois
International Relations
Gamma Phi Beta
Prytaneans
Chimes
Sabers
Lambda Chi Alpha
Little sister

YAMADA, BONNIE
Kapaa, Hawaii
Psychology

YAMAMOTO, JEAN
Pasadena
Bacteriology

YAMANO, FRANCES
Sun Valley
International Relations
Floor Treas. for
Rieber Hall

YAMER, MARILYN
Costa Mesa
English
Controller for
Miro Hershey Hall
Tutorial project
Treasurer of
Dykstra Hall

YARBER, IRENE
Malibu
History

YATES, YVONNE
Los Angeles
English
Anchors

YOKOYAMA, AI
Hiroshima, Japan
Mathematics

YOSHIHARA, SANDRA
San Diego
Mathematics

YOSHII, DAN OSAMU
Torrance
Zoology
Chaos House of
Sproul Hall

YUEN, KAREN
Hong Kong
Mathematics

ZAPPA, DONNA
Monterey Park
Social Science
Tutorial project
Sproul Hall Hanarary

ZASLOFF, SONIA
Los Angeles
English
Delta Phi Epsilon
Angel Flight

ZEITSOFF, VERN
Altadena
Political Science

ZERMAN, GERI
Los Angeles
Social Science

ZIELINSKI, ANTHONY
Santa Monica
Political Science

ZOLOT, PAUL
Woodland Hills
History

COLLEGE OF ENGINEERING

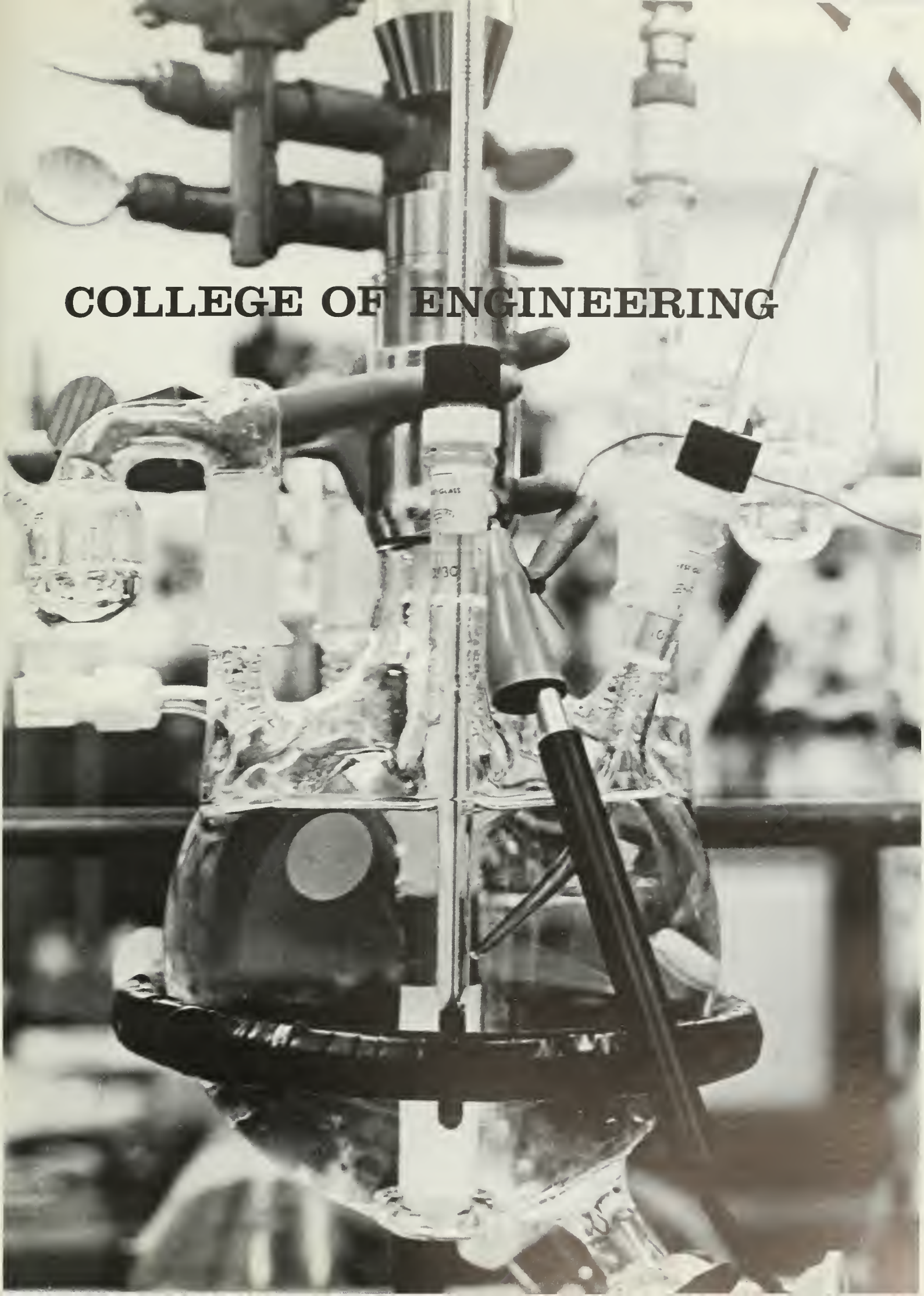

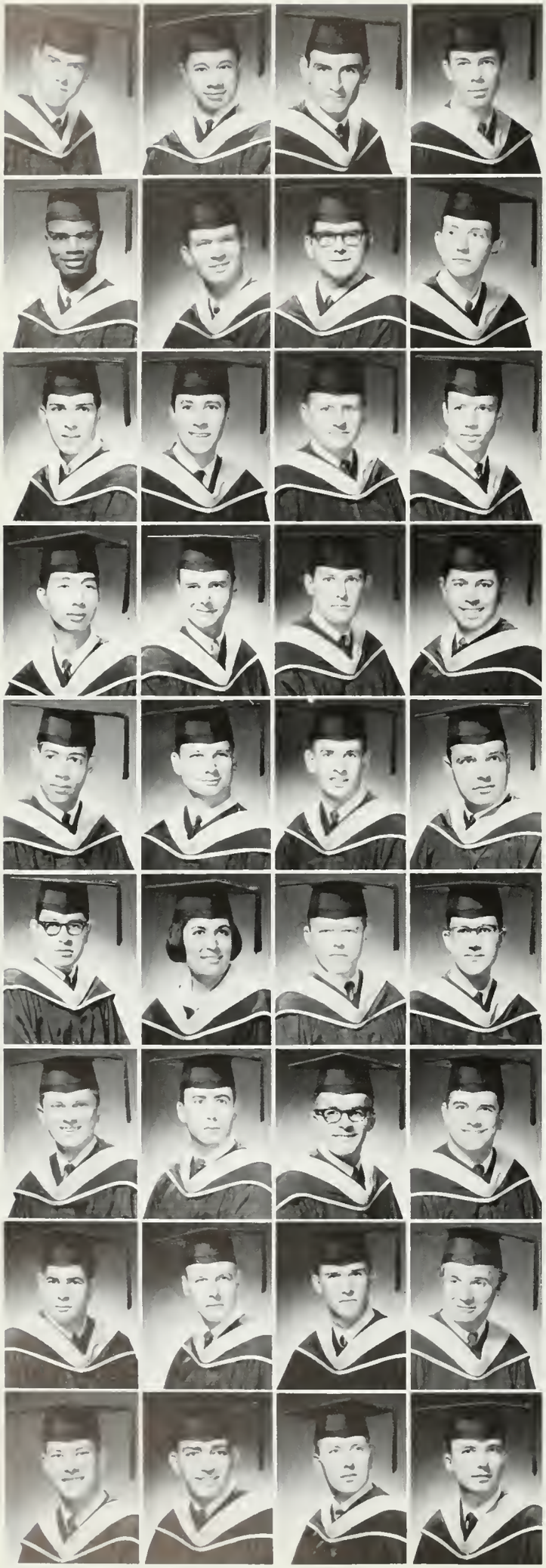

ABSHER, KENNETH
Newhall
Engineering

ARNALDO, ROBERT
Seaside
Engineering
Triangle

BABCOCK, GARY
Thousand Oaks
Lambda Chi Alpha
Engineering
Skin & Scuba Club
Engineering Society
of U. of C.

BACHHUBER, CARL
Los Angeles
Engineering

BANCOULI, YAPI
Ivory-Coast, Africa
Electrical Engineering
Engineering Faculty —
Friends Prize

BANNERMAN, KIRK
Whittier
Engineering
Tau Beta Pi
I.E.E.E.

BARNETT, DANIEL
Manhattan Beach
Engineering

BAUMBACH, ROBERT
Los Angeles
Engineering

BELL, RICHARD
Los Angeles
Engineering
Alpha Phi Omega
Engineering Society
of U. of C.

BIENLEIN, DAVID
Culper City
Engineering
Engineering Society
of U. of C.
Rally Committee
Vice-Chair. of Rallies

BLACK, STANLEY
Los Angeles
Engineering
Tau Beta Pi

BRACKETT, RONALD
Arleta
Engineering
Tau Beta Pi
Phi Eta Sigma
V. P. of Sailing Club
Scuba Club

CHAN, SAMUEL
Hong Kong
Electronic Engineering

CLINE, JAMES
La Jolla
Engineering
Vice-Pres. of Circle K
Community Service
Commission

CODD, NORMAN
Los Angeles
Engineering
Sr. Class President
of Engineering Society
Cross Country

CORZO, MIGUEL
Mexica City, Mexica
Engineering
INTAC
Editor of Bruin
Internationaal
Am. Society of
Civil Engineers
Engineering Society

COWAN, BENJAMIN
Los Angeles
Alpha Phi Alpha
Engn. Mechanics
Engineering Society
Bruin March Band

ELLIOTT, ROBERT
Engineering
Theta Delta Chi

ELLIS, RONA D
Arcadia
Engineering
Engineering Society
Soc. Chair. of
Stonehaven Floor,
Rieber Hall
Pursuing Application
of Flash Process to
Sea Water Conversion
All Dormitory 2-Man
Volleyball Champion

ESSER, JOHN
Norman, Okla.
Electrical Engineering
Tau Beta Pi
Engineering Students
Institute of Electronics
& Electrical Engineers

GEMIO, CARLOS
Oruro, Bolivia
Electrical Engineering
Tau B- eta Pi

GHEZELAYAGH-
MINOU
Teheran, Iran
Electronic Engineering
Library Commissioner
at Rieber Hall
Persian Club

GOERTZEN, PATRICK
Los Angeles
Engineering
Alpha Gamma Omega
ESUC
Computer Club
IEEE

GRELL, JAMES
Los Angeles
Engineering

GUSTS, KARL
Los Angeles
Engineering

HAHN, JEFFREY
Los Angeles
Chemical Engineering
Zeta Beta Tau
Tau Beta Pi
Blue Key
Yeoman
Engineering Society

HALUSHKA, ROMAN
Santa Monica
Engineering
Tau Beta Pi

HAMILTON,
ANTHONY
Los Angeles
Engineering
Delta Tau Delta
Engineering Society
Computer Club
Karate Club
Surfing Club

HASSON, DAVID
Los Angeles
Civil Engineering
Engineering Society
American Society of
Civil Engineering
Hillel
American Society of
Mechanical Engineers
Califarnia Scholar-
ship Federation

HILLMAN, CHARLES
Lakewood
Electrical Engineering
Engineering Society
Tau Beta Pi

HOLLENBECK,
CHARLES
India
Mech. Engineering
Bruin American
Field Service

HOLZNER, PETER
Los Angeles
Engineering

ISLAVA, STEVEN
Sioux Falls, S. D.
Engineering
Undergrad. Eng. Soc.
Mechanical Eng. Club
Intramural athletics

JOLISSAINT, RALPH
Culver City
Civil Engineering
Engineering Society
Civil Tech. Committee
Computer Club

JONSON, HENRIK
Culver City
Engineering
Chi Phi

KAPLAN, ABSALOM
Tel-Aviv, Israel
Electronic Engineering

KASTELLE, HARALD
Los Angeles
Engineering

KLEINBRODT, MICHAEL
Los Angeles
Engineering
Karate Club Officer
Engineering Society

KOPLIN, ROBERT
North Hollywood
Engineering
ESUC

KRAMSKY, ELLIOTT
Sacramento
Engn. Mathematics
Delta Sigma Phi
Rugby
Tutorial Project
Engineering Society

KUGLER, BOLESLAW
Los Angeles
Engineering
Acoustical Society of America
Institute of Environmental Sciences

KUMAGAI, ROBERT
Pasadena
Engineering

KUNZMAN, WILLIAM
San Bernardino
Engineering

KUYPER, DANIEL
Westminster
Engineering

LAHEY, ROBERT
Pasadena
Engineering

LANDAU, NEIL
North Hollywood
Nuclear Engineering
Tau Beta Pi
ESUC

LU, RONALD
Los Angeles
Electrical Engineering

LUCAN, JOHN
Arcadia
Engineering
Alpha Tau Omega

MA, KENNTH
Los Angeles
Engineering

MAGEE, WILLIAM
Los Angeles
Electronical Engn.
Tau Beta Pi
Computer Club
Engineering Society

McCOMB, CHARLES
Los Angeles
Engineering
Karate Club
Weight Lifting Club

McFURLANE, NOEL
New York, N. Y.
Engineering
AFROTC
Arnold Air Society
House Adviser for Dykstra Hall

MIYAKE, YOSHIO
Osaka, Japan
Engineering
UCLA Japanese Students Assoc.

NEWTON, STANLEY
La Canada
Engineering
Alpha Tau Omega

NISHINAGA, LINDON
Los Angeles
Civil Engineering
Soccer
Engineering Society
Karate Club

NOEL, RAYMOND
Los Angeles
Engineering
Tau Beta Pi
NROTC

OLAES, GENE
Panamitan, Kawit, Cavite, Philippines
Structural Engineering

OLSON, JAMI
Los Angeles
Mech. Engineering
Triangle
UCLA Band
Pres. of Triangle

PACAL, RUDY
North Hollywood
Engineering

PEREIDA, CLAUDIO
Los Angeles
Engineering

POON, FRANK
Hong Kong
Engineering

RIHA, FRANK
Los Angeles
Engineering
Theta Xi
Engng. Society of UC
House Manager and Scholarship Chairman of Theta Xi

RIHA, JAMES
Los Angeles
Engineering
Theta Xi
Engnrg. Society of UC

ROCKWELL, PHILIP
Hollywood
Ocean Engineering

ROSENBERG, YORAM
Tel-Aviv, Israel
Engineering
Tau Beta Pi
Regents Scholarship

ROSENTHAL, EDWARD
Panorama City
Engineering
Masonic Affiliate Club
Campus Radio Station
URA Photography Club

ROWLANDS, JAMES
Redondo Beach
Engineering
Vice-Chairman of Organizations and Chairman of Rally Committee

SEALES, LLOYD
Los Angeles
Engineering
American Society of Civil Engineers
Sr. Class Pres. of Engr. Society of UC

SELFRIDGE, WILLIAM
Los Angeles
Engineering
Sigma Alpha Epsilon

SESAR, DENNIS
Woodland Hills
Engineering
Tau Beta Pi
Engr. Society of UC

SHOLDERS, GARY
Del Mar
Engineering
Pres. of ASCE
Pres. of ESUC

SHOLDERS, MICHAEL
Del Mar
Engineering
American Society of Civil Engineers
NROTC
Engr. Students of UC

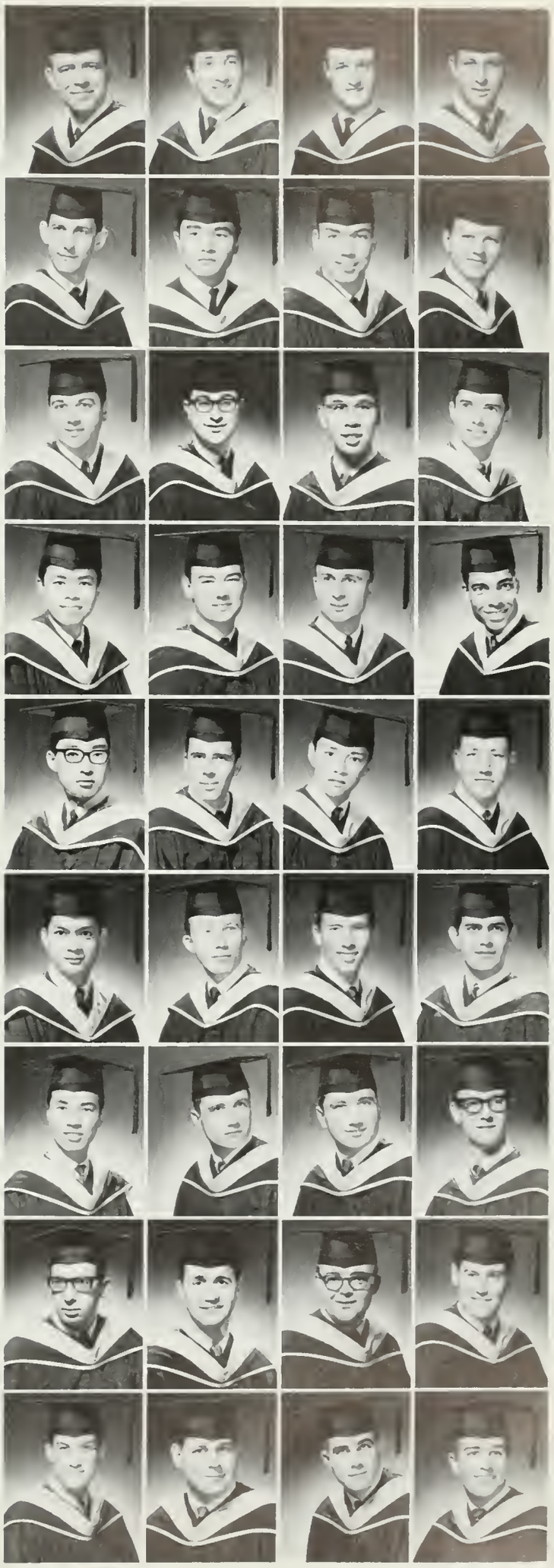

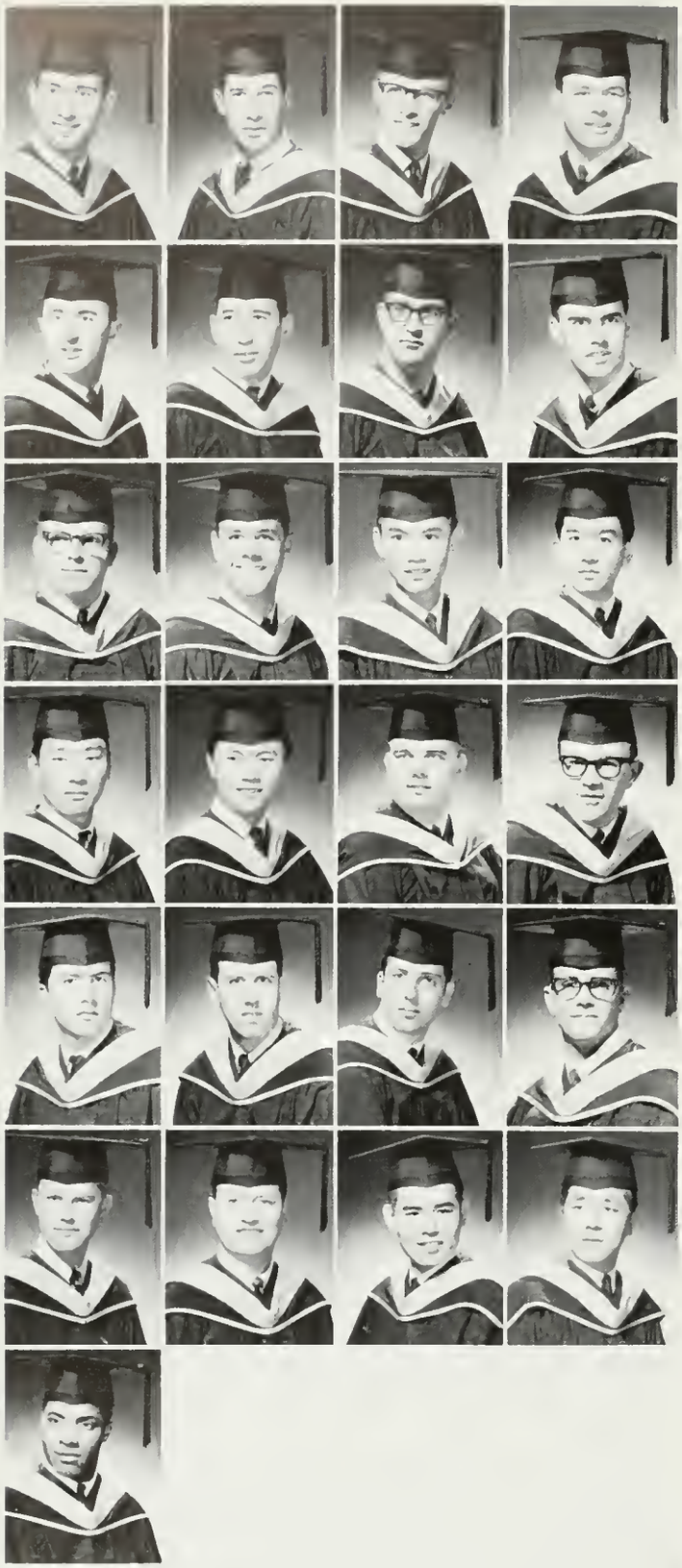

SILVERMAN, GARY
Los Angeles
Industrial Engineering
On-Campus Colloquium Committee
Bruin Young Democrats

SILVERSHER, MARK
Los Angeles
Engineering
Tau Beta Pi
Mardi Gras
Rally Committee
Sailing Club

SIMONS, GARY
Lancaster
Aeronautical Eng.
Vice-Pres. of Chess Club

SLAGLE, KENNETH
Anaheim
Engineering
Engr. Society of UC

SMITH, JACK
La Crescenta
Engineering

SOHA, ZVI
Tel-Aviv, Israel
Electronic Engineering

SOLL, MARTIN
Gardena
Engineering
ESUC
ASME
Dykstra Stu. Govt.

STONE, THOMAS
Sun Valley
Engineering
Engr. Society of UC

STOUDER, DONALD
Hawthorne
Engineering
Frosh Track Lettermen

STUPPY, LAURENCE, II
Los Angeles
Engineering
Theta Xi
Exec. Officer of Arnold Air Society
Intramurals – Rep. All Cal Intm'l Sports Day
Engr. Society of UC

TAM, WING CHEUNG
Hong Kong
Engineering
Phi Eta Sigma
Tau Beta Phi

TASUGI, KINJI
Los Angeles
Engineering
Tau Beta Pi
Engr. Society of UC

TSURUTANI, RANDALL
Santa Monica
Engineering
American Society of Cipil Engineers
American Society of Mechanical Engineers
Skiing Club

UCHIDA, HIROAKI
Los Angeles
Engineering

VALENTINE, JAMES
Exeter
Engineering
Engr. Society of UC
Intramurals
Sproul Hall Res. Assn

VERONDA, DAN
West Covina
Engineering
Engineering Society
Skin 'n Scuba Club

VILLEGAS, RAFAEL
Cali Colombia, S.A.
Structural Engineering

WALTERS, RICHARD
Indio
Engineering

WAXMAN, JOSEPH
Los Angeles
Engineering

WILLIAMS, TUDOR
Studio City
Engineering
Sigma Alpha Epsilon
California Club
Pres. of Blue Key
Varsity Track
Lower Div. Men's Rep.
Editor of Engr. Society of UC Newsletter

WINGFIELD, MICHAEL
Fayetteville, Ark.
Engineering
Sigma Chi
ESUC
Tau Beta Phi

WNUK, LAWRENCE
Culver City
Engineering
Tau Beta Pi
Engineers' & Scientists' Guild Scholarship

YOKOTA, FUSAO
Tokyo, Japan
Engineering

YONEMITSU, AKITAKA
Los Angeles
Engineering

YOUNG, GEORGE
Los Angeles
Engineering
Engr. Society of UC

COLLEGE OF FINE ARTS

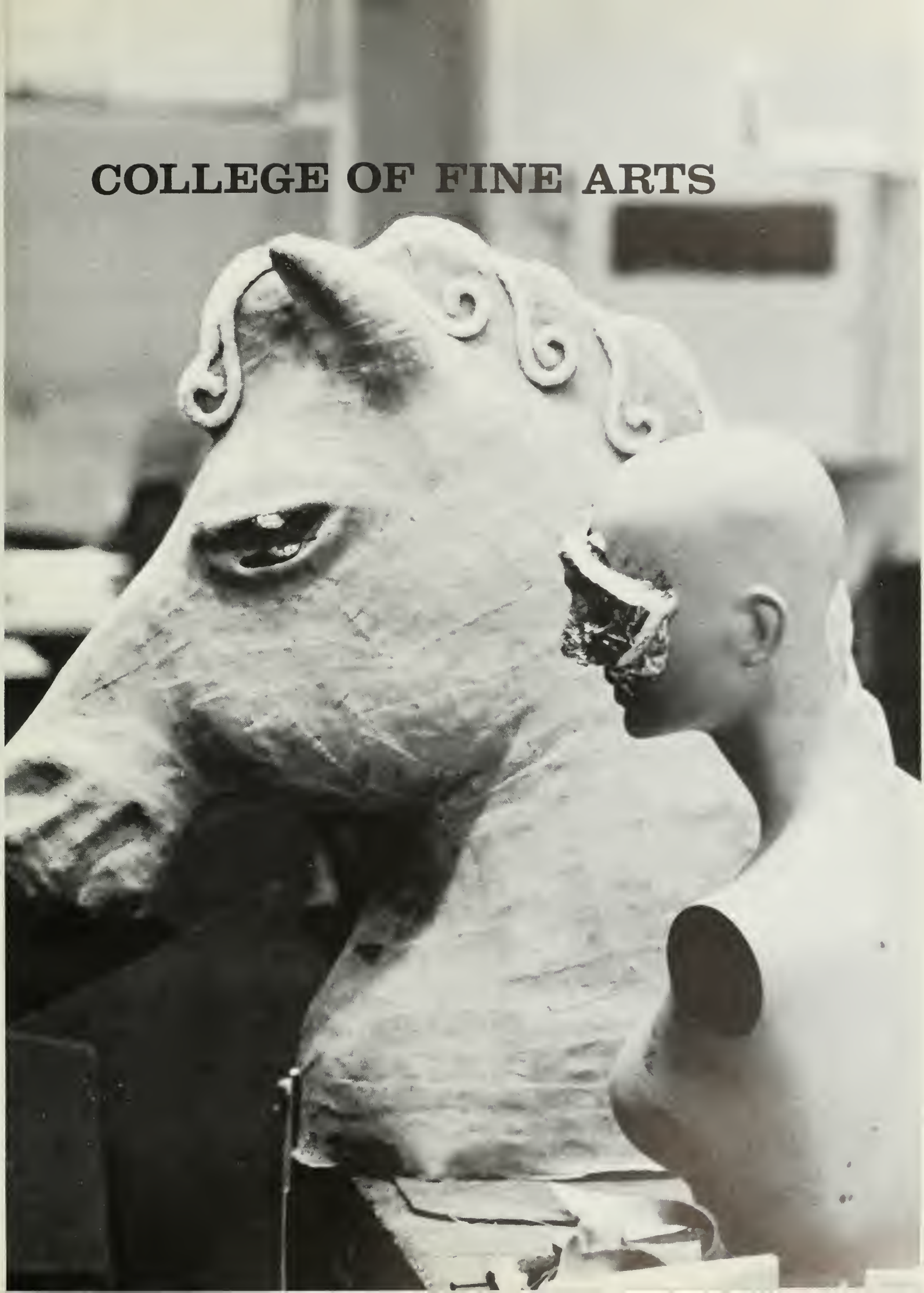

ALLEN, KATHLEEN
Lo Canada
Delta Gamma
Art
Fashion Board
Ten best dressed caeds
Campus Crusade for Christ
Phi Delta Theta
Little Sister

ARNOLD, SUSAN
Long Beach
Art
Kappa Kappa Gamma

ARRENDAL, JAN
Los Angeles
T.A.

BAKER, JEANNE
San Diega
Hedrick Hall
Art
President of 2nd Floor Women — Rieber Hall

BARTH, GINGER
Lancaster
Art - Design
Pi Beta Phi
Spring Sing Exec.
Bruinettes
Little Sigmas
UniCamp counselar

BURRUS, ALAN
Montebello
Environmental Design
Sigma Alpha Epsilan
Westwood Varsity

BURTON, SARA
Las Angeles
Painting

CANTER, SHEILA
Las Angeles
Art History

DEMILLE, MICHAEL
Glendale
Music Educatian
UCLA Band

DIECKMANN, SALLY
Santa Manica
Biological Illustratian
Rally Committee

DIETTERLE, JEAN
Las Angeles
Alpha Chi Omega
Music
President of Bruinettes
Sigma Alpha Iata
Acappella Chair

DOYLE, VICTORIA
Las Angeles
Art
Alpha Gamma Delta
Alpha Mu Gamma
Delta Phi Alpha
Dean's list
Sabers
Riding Club

EYRE, HARLAN
Monterey
Theater Arts
Dean's list

FAKHAMI, ABDULAZIM
Tehran, Iran
Matian Picture Prod.
Pres. of Iranian Stu. Assn. of Sa. Calif.

FLEMING, ANN
La Canada
Design
Delta Gamma
Little Sister of Minerva
Saph. Sweethearts

FINER, JUDITH
Las Angeles
Sigma Delta Tau
Art
Panhellenic

FOK, PATRICIA
Hang Kang
Art Design

FREEDLAND, MARVIN
Long Beach
Music
Woodrow Wilson Naminee
A Cappella Chair
Men's Glee Club
Tutorial Project

GABRIELE, LOUIS
Sherman Oaks
T.A.
Las Angeles Valley
Callegiate Players
Tau Epsilan

GALLARDO, MARIA BERSABE
Managua, Nicaragua
Design

GERRON, GERALD
San Gabriel
Sigma Chi
Environmental Design
Dean's Hanars List (2)

GOLD, SHERRY
Chicago
Theatre Arts
Kap & Bells Theatre Hanorary

GOULD, SANDRA
Santa Barbara
Music
Sec'y and Pres. of Sigma Alpha Iata
Centra Hispanica

GREEN, JESSICA
Costa Mesa
Pi Beta Phi
Art History

HENDERSON, LINDA
Billings
Art Educatian

HESSAYON, ELLIOT
as Angeles
Graphic Design
Phi Eta Sigma

HITCHCOCK, DENIS
Liverpool, England
Art History
Phi Eta Sigma

HUBBARD, GAY
Beverly Hills
Delta Zeta
Theater Arts
Gifted Students
Dean's List
Spring Sing
Hanars at Entrance
Theater Arts Productians

KAJIYAMA, ANNE
Los Angeles
Theta Kappa Phi
Art

KANNE, KAROLYN
Phaenix, Ariz.
Music
Alpha Lambda Delta
President of Sigma Alpha Iota
Women's Golf
Women's Bowling
UCLA Symphanic Wind Ensemble

KARA, JOHN
Oildale
Music

KETCHAM, TERRY
Playa del Rey
Music
Kappa Kappa Psi
Manager of Men's Glee Club
UCLA Bands
A capella Chair

KRAMER, MARSHA
West Los Angeles
Phi Sigma Sigma
Theater Arts
Kap and Bells
Saphamare Sweethearts
Mardi Gras

KRIEGER, LESLIE
Long Beach
Art Design
UCLA Rep for Mademoiselle Magazine
KUCW Publicity Asst.

KUNISHIMA, STEPHEN S.
Los Angeles
Pictarial Arts

KWAN, HAMMOND
Las Angeles
Design
Industrial Design Assn.

LANDIS, BETTIE
Los Angeles
Design
Alpha Chi Omega
Bruin Belles

LANI, MARIAN
Chicago, Illinois
Art

LEE, CHOON SUNG
Seoul, Korea
Environmental Design in Architecture

LEW, JOYCELYNN
Culver City
Theater Arts
Alpha Gamma Delta
Social chrmn. and Altruistic chrmn. of Alpha Gamma Delta
Greek Week Exec.
UCLA College Bd. member of Mademoiselle mag.

LIND, PATRICIA A.
Palos Verdes Estates
Theater Arts

MASON, MARGRETHE ANN
Los Angeles
Art
Delta Delta Delta

MATTHEWS, MARILYN
Redlands
Alpha Chi Omega
Art History

MONNE, CARMEN
Santiago, Cuba
Fine Arts

MURMAN, ANNE E.
Glendale
Fashion Design
Delta Gamma
Board of Governors Committee
Phi Delta Little Sister

NELSON, MARGARET
Granada Hills
Art
Alpha Phi

OZOLINS, EGILS
Los Angeles
Music

PARTRIDGE, BARBARA J.
Vista
Design, Fine Arts

PEET, JUDITH C.
Temple City
Environmental Design
Alpha Lambda Delta
Rieber Hall

PETERSON, PAM D.
Bellevue, Wash.
Theater Arts - Motion Pictures
Campus Crusade for Christ
Motion Picture Workshop
Directed "The Awakening"

PETRAS, RICHELLE
Los Angeles
Art

PULLMAN, BARBARA J.
Whitier
Kappa Alpha Theta
Environmental Design
Secretary and Vice-President of Bruin Belles 1965-67
Mortar Board
Prytaneans
Miss Photogenic

REICH, JOANNE L.
Beverly Hills
Fashion Design
Alpha Gamma Delta
Spring Sing Art Char.
Mardi Gras Comm.
Homecoming Comm.
Editor of Anchor
President of Theta Xi Little Sisters
Soph. Class Council

RIEBER, ANN D.
Pacific Palisades
Gamma Phi Beta
Design
Editor 1967 Southern Campus
Mortar Board
President of Gamma Phi Beta
Uni-Camp Counselor
Spring Sing Executive Comm. '66

SAKAHARA, RICHARD
Los Angeles
Graphic Design

SATO, DAVID K.
Pasadena
Fine Arts
Graphic Design

SCHELLMAN, LOIS E.
Arcadia
Alpha Chi Omega
Music
UniCamp Board
A Capella Chair

SCHONER, MARLENE R.
Fullerton
Alpha Gamma Delta
Theater Arts
Social Chairman of Sabers
Water Ski
Rally Committee

SEARS, MARILYN
Playa del Rey
Graphic Design

UNNO, YOKO
Los Angeles
Environmental Design
Dean's list
Mabel Wilson Richards Scholarship

VARGA, JOSEPH A.
Fullerton
Art History
Phi Eta Sigma
Programming Comm.
Student Cultural Commission

WHITE, EVELYN N.
West Covina
Alpha Chi Omega
Pictorial Art

WIGOD, MARILYN
Los Angeles
Theater Arts
Tutorial project
Phraterres
Twin Pines Coop.

WISHNICK, AUDREY
Los Angeles
Theater Arts

WOOD, CHRISTOPHER A.
Los Angeles
Theater Arts — Motion Pictures
Chairman of UCLA Fim Commission
1966 Homecoming Entertainment Chair.
1966 Mardi Gras Entertainment Chair.
President of Delta Kappa Alpha

WYATT, MARLA M.
Hollywood
Art Education

ZIERING, SARA J.
Pacific Palisades
Art History

GRADUATE SCHOOL OF BUSINESS ADMINISTRATION

```
4 113306 JOB 337 ON 90
4 113306 JOB 350 IN Q.R  $JOB   2,6,5000        S841-B10   CONNORS   KIPK4KSC
4 113306 JOB 302 ON PUNCH
4 113306 JOB 302 IS PRINTING ON 1
4 113306 JOB 351 IN Q.C  $JOB   0,5,3000        2521F JACK J. TAWIL
4 113306 JOB 323 ON PUNCH
4 113306 JOB 323 IS PRINTING ON 2
4 113306 JOB 302 PURGED
4 113306 JOB 326 IS PRINTING ON 1
4 113306 JOB 327 PURGED
4 113306 JOB 330 ON PUNCH
4 113306 JOB 330 IS PRINTING ON 1
4 113306 JOB 330 PURGED
4*113306 JOB 344 READY 1B1513 ON UNIT C3
4*113306 JOB 351 READY  WD477 ON UNIT C4
4 113306 JOB 342 ON 90
4 113306 JOB 335 ON PUNCH
4 113306 JOB 335 IS PRINTING ON 1
4 113306 JOB 335 PURGED
4 113306 JOB 343 PURGED
4 113306 JOB 344 ON 90
4 113306 JOB 352 IN Q.R  $JOB   9,3,1000        5019DB,BERGER
4 113306 JOB 350 ON 90
4 113306 JOB 272 ON 90
4 113306 JOB 352 ON 90
4 113306 JOB 272 ON PUNCH
4 113306 JOB 272 IS PRINTING ON 1
4 113306 JOB 273 ON 90
4 113306 JOB 275 ON 90
4 113306 JOB 273 ON PUNCH
4 113306 JOB 273 IS PRINTING ON 2
4 113306 JOB 272 PURGED
4*113306 JOB 275 90 WAS STOPPED AT  00430
4 113306 JOB 277 ON 90
4 113306 JOB 275 ON PUNCH
4 113306 JOB 275 IS PRINTING ON 1
4 113306 JOB 275 PURGED
4 113306 JOB 353 IN Q.R  $JOB   9,3,1000        0034ZA DELAHANTY
4 113306 JOB 273 PURGED
4 113306 JOB 354 IN Q.C  $JOB   0,12,20000      S99906-9  NEEL IBM CAL FED 2 LISTS
4 113306 JOB 344 ON PUNCH
4 113306 JOB 344 IS PRINTING ON 1
4 113306 JOB 344 PURGED


4 113306   OCTAL KEYS  17 SET
4 113306 JOB 354 HAS BEEN GIVEN HIGHEST PRIORITY
4 113306 JOB 352 ON PUNCH
4 113306 JOB 352 IS PRINTING ON 1
4 113306 JOB 352 PURGED
4 113306 JOB 355 IN Q.C  $JOB   0,5,6000        2695P ALICE LOU
4 113306 JOB 356 IN Q.C  $JOB   0,7,3000        6035D     W. TAUBERT
4 113306 JOB 357 IN Q.R  $JOB   *,3,1000        5043 M.PARKINSON
4 113306 JOB 360 IN Q.R  $JOB   9,3,2500        6007WT, WILLIAM THOMAS
4 113306   OCTAL KEYS  17 SET
4 113306 JOB 351 HAS BEEN GIVEN HIGHEST PRIORITY
4 113306 JOB 361 IN Q.C  $JOB   0,3,2000        2389X PETERS-GIBBY
4 113306 JOB 354 ON 90
4 113306 JOB 277 ON PUNCH
4 113306 JOB 277 IS PRINTING ON 1
4 113306 JOB 362 IN Q.R  $JOB   3,4,2000        2850A       L BLUE        4GBA
4 113306 JOB 363 IN Q.R  $JOB   9,2,1200        5039FF, SORENSON
4 113306 JOB 364 IN Q.R  $JOB   9,3,1000        5019DB,BERGER
4 113306 JOB 350 ON PUNCH
4 113306 JOB 350 IS PRINTING ON 2
4 113306 JOB 350 PURGED
4 113306 JOB 365 IN Q.R  $JOB   3,1,1000        6009BE D
KENNETH KAPLAN  4GBA
4 113306 JOB 277 PURGED
4 113306 JOB 366 IN Q.R  $JOB   9,3,2500        6007WT, WILLIAM THOMAS
4 113306 JOB 366 PURGED
4 113306 JOB 367 IN Q.R  $JOB   3,1,1000        6009BB CLARK JOLLEY       4GBA
4 113306 JOB 370 IN Q.R  $JOB   3,1,1000        6009BC  CHARLES C BLISS 4GBA
4 113306 JOB 371 IN Q.R  $JOB   3,1,1000        6009AM JACK SHEAR         4GBA
4 113306 JOB 372 IN Q.R  $JOB   2,04,80000      S841-B30 KIRKERY BIN BRENNER
4 113306 JOB 373 IN Q.R  $JOB   9,3,2500        6007WT, WILLIAM THOMAS
4 113306 JOB 374 IN Q.R  $JOB   0,5,3000        9963,ACCOUNTING [illegible]
4 113306 JOB 375 IN Q.R  $JOB   0,2,1000        5083[illegible]
4 113306 JOB 376 IN Q.R  $JOB   0,3,2500        6008[illegible]
4 113306 JOB 377 IN Q.R  $JOB   [illegible],10000  [illegible]
4 113306 JOB 378 IN Q.R  $JOB   [illegible]
4 113306 JOB 379 IN Q.R  $JOB   [illegible]
```

ATKINSON, RONALD
Palo Alto
Sigma Chi
Business Admin.

AVERETT, GARY
Mesa, Ariz.
Theta Delta Chi
Business Admin.
NROTC

BABIE, EDWARD
Torrance
Business Admin.
Zeta Psi

BAER, DAVID
Los Angeles
Business Admin.
Track

BAKER, RONALD
Dearborn, Mich.
Theta Xi
Business Admin.
Homecoming Executive Committee
Spring Sing Exec Committee
Blue Key

BALL, CAROLYN
Pacific Palisades
Business Admin.
Gamma Phi Beta
Phi Beta Kappa
Beta Gamma Sigma
Mortar Board
Pledge trainer for Gamma Phi Beta
Treas. of Chimes

BEDNERSH, WAYNE
Manhattan Beach
Business Admin.

BALCH, DARYL
Los Angeles
Business Admin.
Associated Students of Business

BEEGUN, NORMAN
Los Angeles
Business Admin.
Intramural Football
Mardi Gras Publicity
Ski Club

BELOSIC, ROY
Covina
Marketing
Honors Program
Newman Club
Association of Students & Business

BESKIN, STANLEY
North Hollywood
Theta Chi
Business Admin.

BLOOM, STEVEN
Los Angeles
Accounting
Triangle Fraternity

BOAL, KIMBERLY
Dayton, Ohio
Business Admin.
Alpha Kappa Psi

BREWINGTON, HEBER
Brunot, Mo.
Business Admin.
President of Alpha Kappa Psi

BREWER, TIMOTHY
Manhattan Beach
Accounting
Phi Kappa Sigma

CAMPBELL, ROBERT
Los Angeles
Business Admin.
Theta Delta Chi

CARNEY, THOMAS
South Pasadena
Phi Kappa Sigma
Business Admin.

CARSON, CHARLES
Alamo
Business Admin.
Rush Chairman and President of Alpha Kappa Psi
Association of Students & Business
Southern Campus Staff

CARTER, WALLY
Lancaster
Theta Chi
Business Admin.
Varsity Yell Leader
President of Theta Chi
Blue Key

CORLETO, RICHARD
Los Angeles
Business Admin.

COX, GEORGE
Whittier
Business Admin.
Alpha Kappa Psi

CURB, CAROL
Hollywood
French
Mortar Board
Educ. Abroad
Chimes
Vice-Pres. of French Club

CURRIER, CAM
Pasadena
Business Admin.

DAVID, GEORGE
Los Angeles
Business Admin.
Alpha Kappa Psi
Scoutmaster of Boy Scouts of America
Business Administration Honors Program
Karate Club

DEAN, CELINA
Torrance
Business Admin.
Phrateres
Phi Chi Theta

DELANEY, JOHN
Fresno
Business Admin.
Varsity Golf
Pres. of Newman Club

DICHNER, DAVID
Culver City
Tau Delta Phi
Business Admin.
Treasurer and Social Chairman of Tau Delta Phi

DUELKE, DEAN
West Covina
Sigma Alpha Epsilon
Business Admin.
Uni-Camp Exec. Board
Blue Key
Chairman of Finance Committee
Student Legislative Council

ELLIS, DAVID
Burbank
Business Admin.
Beta Gamma Sigma
Beta Alpha Psi
Frosh Track Lettermen

FAUBUS, DONALD
Buena Park
Business Admin.
Intramural Athletics

FIELD, WILLIAM, JR.
Los Angeles
Business Admin.
Alpha Kappa Psi

FORD, WARWICK
New Zealand
Business Admin.
Alpha Tau Omega
Varsity Crew

FORREST, CARRYL
Los Angeles
Business Admin.

FRIMKESS, DONALD
Los Angeles
Sigma Alpha Mu
Accounting

FUNTSCH, JOHN
Los Angeles
Alpha Tau Omega
Business Admin.

FURUTO, SHARI
Los Angeles
Quantative Methods

GALLARDO, ERNEST
Montebello
Business Admin.

GANULIN, RICHARD
Inglewood
Himalaya House — Hedrick Hall
Business Admin.
Varsity Baseball

GAY, MICHAEL
La Jolla
Accounting
Alpha Kappa Psi
Society for the Advancement of Management
Southern California Luncheon Club

GLUCK, STEPHEN
Los Angeles
Business Admin.

GORDON, EUGENE
Los Angeles
Business Admin.
Pres. of Pi Lambda Phi

GREENBERG, MYRON
Los Angeles
Zeta Beta Tau
Business Admin.
Homecoming Comm.
Spring Sing Executive Committee

HACK, CHARLES
Compton
Business Admin.
Alpha Phi Alpha
Pres. of Choos House (Sproul Hall)

HARTSHORN, TERRY
Long Beach
Sigma Nu
Marketing
Treas. of Blue Key
Capt. of Varsity Golf
All-American Golf

HORSFALL, BRIAN
Los Angeles
Business Admin.

HUNT, ROBERT
San Marino
Business Admin.
Beta Gamma Sigma
Alpha Beta Psi

HURWITZ, ROBERT
Los Angeles
Alpha Kappa Psi
Accounting, Finance

ISRAEL, EDWARD
Whittier
Business

IZUMO, PATRICIA
Los Angeles
Accounting
Chi Alpha Delta
Beta Gamma Sigma
Beta Alpha Psi
Association of Students & Business

JARVI, CHARLES
San Gabriel
Business Admin.
Alpha Kappa Psi

JARMULA, FLORENCE
Mission Hills
Business Admin.

JOHNSON, JAY
Tiburon
Beta Theta Pi
Business Admin.
Blue Key

KAUFMAN, BRIAN
Los Angeles
Business Admin.
Varsity Golf Letterman

KICE, CHARLES
Vista
Finance
Acacia
NROTC
Vice-Pres. of Circle K
Social Chairman, Treasurer and Secretary of Acacia
IFC Judicial Council

KINDLER, JOHN
Pasadena
Business Admin.
Tau Kappa Epsilon

KOHN, MICHAEL
Woodland Hills
Marketing
Acacia

KRAM, EDNA
Tel Aviv
Quantitative Methods

KUNIYOSHI, GEORGE
Los Angeles
Business Admin.
Association of Students & Business
Schoo of Business Admin. Honors List

LAKE, ROBERT
Los Angeles
Business Admin.

LANDSBERG, RON
Hollywood
Business Admin.
Delta Sigma Phi
Blue Key
Rugby

LAVERTY, ROBERT
Los Angeles
Business Admin.
Sigma Nu

LINCOLN, HARRY
Los Angeles
Alpha Gamma Omega
Finance

LONG, HING
Los Angeles
Accounting
Beta Alpha Psi
Association of Student & Business

MARSHALL, CHRISTINE
Fullerton
Business Admin.
Alpha Chi Omega
Bruin Belles
Twirler with UCLA Band
Mortar Board
Prytaneans
President of Alpha Chi Omega

MARTIN, MARGARET
Yucaipa
Alpha Sigma Pi
Business Admin.
Theta Xi Little Sister
Phi Chi Theta
Spurs

MATSUKANE, MELVIN
Orange
Accounting

McCORMAC, CHARLES
Bakersfield
Accounting
Sigma Chi
Treas. of Sigma Chi
Spring Sing Promotions Chairman
Mardi Gras Comm.
Elections Board

MEYERS, RICHARD
La Canada
Business Admin.
Beta Gamma Sigma

MILLER, PHILIP
Von Nuys
Accounting

MILLER, ROSS
Santa Monica
Delta Sigma Phi
Business Admin.
Aardvarks

MOMMAERTS, ROBERT
Los Angeles
Business Admin.
Sigma Nu

MUNIO, DAVID
Alhambra
Business Admin.

NUTTELMAN, PAMELA
Arleta
Business Admin.

ODER, J. DAVID
Garden Grove
Quantitative Methods
Kappa Kappa Psi
Rieber Hall Residence Assn. Honorary
UCLA Band

ONGAIGUI, JIMMY
Rizal, Philippines
Marketing

PERISHO, JAMES
El Cajon
Accounting
Theta Delta Chi
California Club
Blue Key
Uni-Camp
Vice-Pres. of IFC
ASUCLA Board of Control

PETT, LARRY
Inglewood
Business Admin.

ROBERTS, SUZANNE
Glendale
Gamma Phi Beta
Business Admin.
President of Gamma Phi Beta
Treas. of Mortar Board
Vice-President of Prytaneans
Beta Gamma Sigma
Chimes

RUTTENBERG, GARY
Los Angeles
Alpha Epsilon Pi
Bus. Manager of Mardi Gras
Ski Club
Rally Committee
Co-Manager of KCSB-FM
Rider UCSB
School Mascot

SACHS, ALAN
Los Angeles
Business Admin.
Alpha Kappa Psi
Society for the Advancement of Management
Alpha Phi Omega
University Chorus

SALVARIA, ROBERT
North Hollywood
Sigma Alpha Epsilon
Business Admin.
Blue Key

SALZMAN, MICHAEL
Los Angeles
Business Admin.
Alpha Kappa Psi
Intramural Sports

SCHNIER, STEVEN
West Covina
Alpha Tau Omega
Business Admin.
Honors student
Tutorial project

SHEAR, JACK
Los Angeles
Alpha Epsilon Pi
Business Admin.
Men's Glee Club
Mardi Gras Comm.

SHIPTON, BRIAN
Miami Beach, Fla.
Sigma Alpha Epsilon
Real Estate
Student Judicial Board
Chrmn. of Junior Class Concert
Chrmn. of Student Relations Bd.
Pres. of Sigma Alpha Epsilon

SHOOP, WILLIAM
Inglewood
Business Admin.

SINGER, JEROLD
Beverly Hills
Business Finance
Beta Gamma Sigma
French Club

SMALL, LARRY
Kansas City, Mo.
Business Admin.

SMALLEY, KENNETH
Chicago, Ills.
Delta Tau Delta
Business

SOULIS, KENNA
San Jose
Business Admin.
Phi Chi Theta

STOKES, KATHRYN
Glendora
Phi Mu
Business Admin.
Treas. of Phi Mu
Pres. of Phi Chi Theta
Tutorial Project

SUH, HONG WON
Seoul, Korea
Business Admin.

SUH, RAYMOND
Seoul, Korea
Business Admin.
Beta Gamma Sigma

SUSHEK, HARRY
Toronto, Ontario
Accounting

SWARTZ, ROBERT
Los Angeles
Finance
Varsity Crew
Hunting Club
SLC Ad Hoc Comm.
Varsity Rowing Club
Executive Council
People-to-People

TATKA, TOM
Los Angeles
Business Admin.
Delta Sigma Phi

THOMAS, WILLIAM
El Cerrito
Business Admin.
Torridon House — Rieber Hall
Pres. of Bruin Ski Club
Vice-President of Torridon House
URA Executive Comm.
Sunset Canyon Rec. Center Student Comm.

TUCEY, RICHARD
Long Beach
Business Admin.
Vice-Pres. of Program: and Vice-Pres. of Membership of the Society for the Advancement of Management

VALLENS, MICHAEL
North Hollywood
Accounting
Intramural Basketball

VEREEKE, JAMES
Cleveland, Ohio
Marketing

WEBER, BRIAN
Los Angeles
Alpha Tau Omega
Business Admin.
Kelps

WICKHAM, ROBERT
Los Angeles
Business Admin.

WOLFSON, JON
Los Angeles
Business Admin.
Chairman of Rally Committee
Alpha Kappa Psi

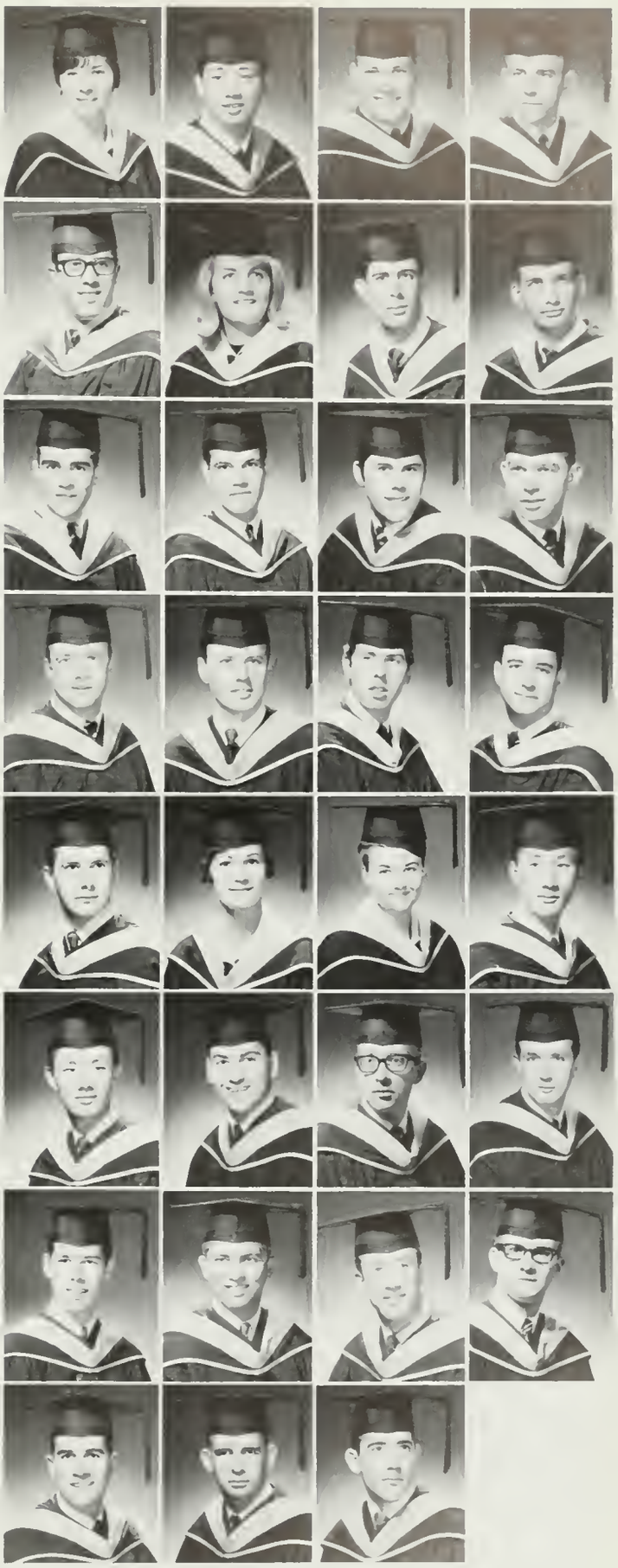

SCHOOL OF PUBLIC HEALTH

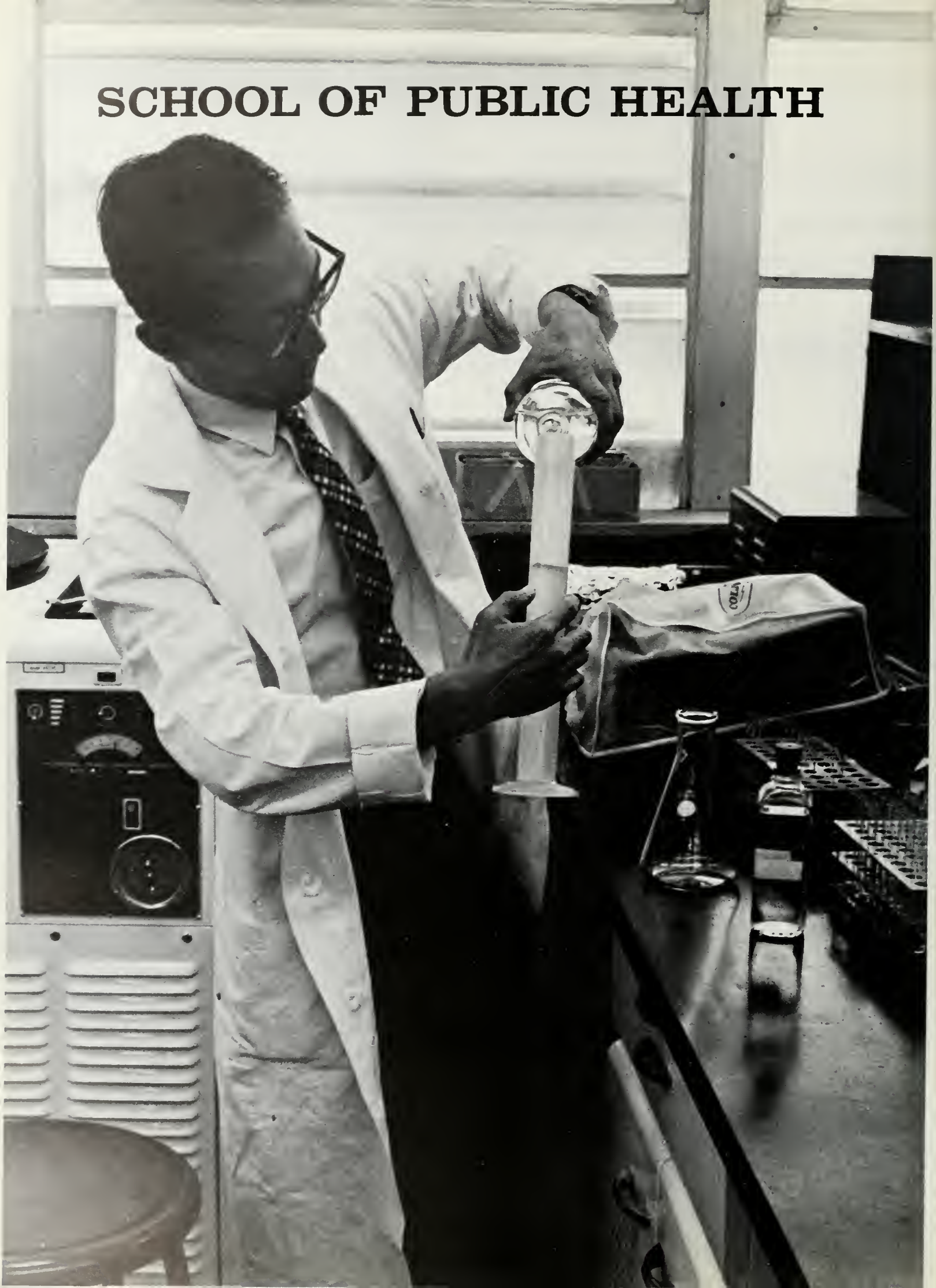

SCHOOL OF NURSING

BOYLE, CAROL
Spring Valley
Nursing

CHILSON, MARY
San Diego
Phrateres
Alpha Tau Delta

COOMBES, SUSAN
Burbank
Nursing

COWLISHAW, LYNDA
San Bernardino
Nursing
Alpha Tau Delta

CUMBEY, KATHLEEN
Riverside
Nursing
Gamma Phi Beta
Anchors
Southern Campus Staff
Sigma Chi Little Sister

FOX, SARAH
Rolling Hills
Nursing
Alpha Delta Pi

HARTGROVE, WANDA
San Bernardino
Nursing

HOLMES, KRISTAN
Los Angeles
Nursing
Delta Delta Delta
Prytannean
Spurs
Student Nurses Assn. of Calif.
Shell and Oar
UCLAmigos
Uni-Camp

LOGAN, SUZANNE
Los Angeles
Nursing
Pres. of Austen House, Hershey Hall
Treas. of Senior Nursing Class
Alpha Tau Delta

MASON, DEANNA
Anaheim
Nursing
Alpha Tau Delta

MASSEY, BARBARA
Malibu
Nursing
Secretary of Alpha Tau Delta

NOBLE, JUDITH
Whittier
Nursing
Women's Tennis
University Chorus
Tennis Doubles Championship—AAWU
Pres. of Senior Class

OLSEN, ROBIN
La Canada
Nursing

PIGUET, JUDY
Laguna Beach
Nursing
Delta Gamma

SALTZER, ELEANOR
Los Angeles
Nursing
Mortar Board
Student Nurse of the Year—1966
Sproul Hall Exec. Sec.
UniComp Board

SAMPSON, SUSAN
Orange
Nursing
Dormitory Floor Pres. & Social Chairman

SCALA, MARY
Van Nuys
Nursing

STAMLER, CARRIE
Los Angeles
Nursing
Nati'l Student Nurses Assn.

WATSON, CHARMIAN
Orange
Nursing
Alpha Tau Delta
President & Pledge Marshall of Alpha Tau Delta
Vice Pres. & Pres. of Senior Class
School of Nursing

YODA, SUZAN
Gardena
Nursing
Theta Kappi Phi
Nisei Bruins Club
UniCamp Counselor

BARONDESS, JOAN
Glendale
Public Health
Phi Sigma Sigma
Spring Sing Exec.
SoCam sales
Tutorial project

HONDA, RAY
Los Angeles
Environmental Health

JACOBUS, FREDRIC
Cleveland, Ohio
Public Health
Public Health Assn.
Bruin Mountaineers
Spring Sing Comm.

SEAWARD, LYNN
Bakersfield
Public Health
Anchors
Tutorial project
Boat and Ski Club

WONG, PEARL
Hong Kong
Dietetics
Corr. Sec'y of Chinese Intercollegiate Club

SCHOOL OF MEDICINE

SCHOOL OF LAW

SCHOOL OF DENTISTRY

SCHOOL OF ARCHITECTURE AND URBAN PLANNING

OF EDUCATION

SCHOOL OF LIBRARY SERVICE

SCHOOL OF SOCIAL WELFARE

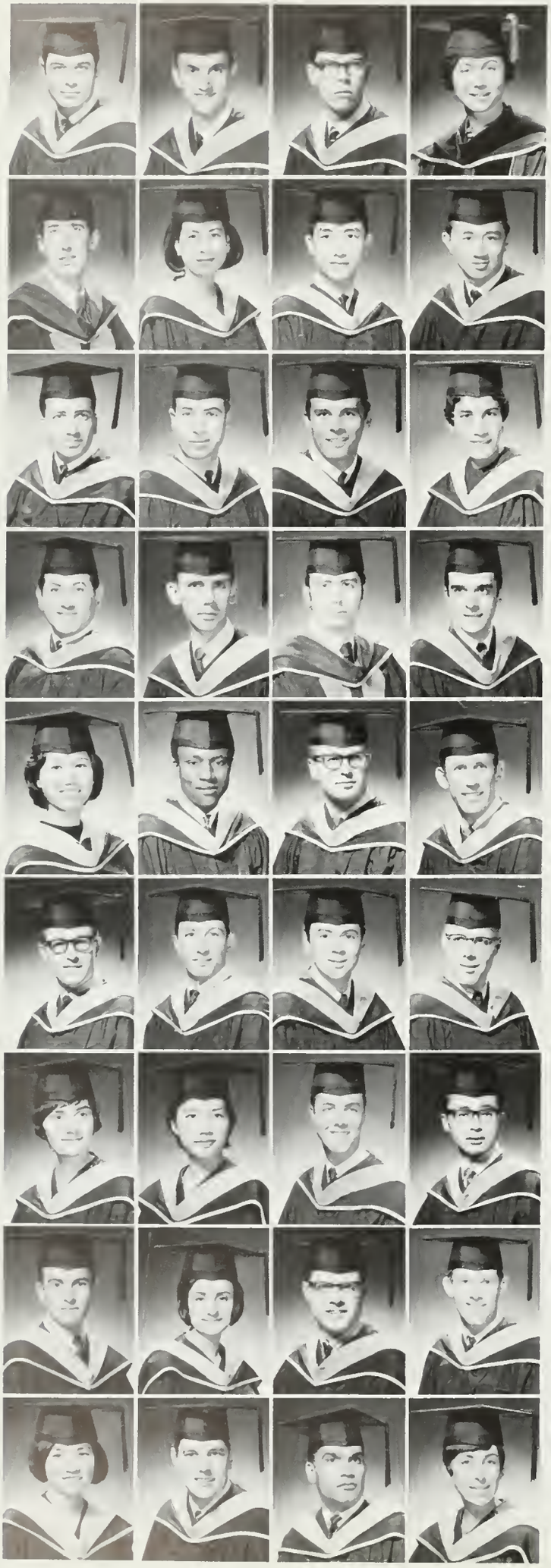

ALEXANDRIDIS, NIKITAS
M.S.
Electrical Engineering
Thessaloniki, Greece
Tsf: Ohio University
Regents Fellowship
Eta Kappa Nu Hon.
Tau Beta Pi Honorary
IEEE
International Club

AMMANN, ALAN
MBA
Quantitative Methods
Jackson, Miss.
Tsf: Mississippi St. U.
Phi Kappa Phi
Beta Gamma Sigma

BISHOP, GARTH
Business Admin.
Anaheim

BORK, NORMA
Ph. D
Speech Pathology
Lama Linda
"A Cineflaurographic Study of Four Superiar Esophageal Speakers"

BRONSTEIN, PAUL
LLB
Law
Los Angeles
Phi Alpha Delta

CABUNIAG, EVELYN
MA
Theater Arts — Television & Radio
Tiaong, Quezon, Philippines
Tsf: Univ. of the East
"A Descriptive Study of a Televisian Curriculum"

CHEN, CHERN-PING
MS
Engineering
Fuken, China
Tsf: Cheng Kung Univ.
Bending and Twisting Rigidity Properties of a Three-Way Pre-stressed Segmented Ceramic Plate

CHUANG, JAMES
MBA
Integrated Bus. Adm.
Hong Kong
Tsf: Loyola Univ.
In-Field Company Consultation Study
Epsilon Pi Delta
Association of Student & Business

COHEN, JEROME
MBA
Quantitative Methods
Los Angeles
Tsf: Univ. of Illinais
Beta Gamma Sigma
Assoc. Student in Bus.
AIIE

COOKLER, JONATHAN
MBA
Accounting
Encino
Pi Lambda Phi
Vice-Pres. of
Beta Gamma Sigma
Beta Alpha Psi

COOPER, RICHARD
MA
Economics
Palos Verdes Est.
Phi Delta Theta
Kelps
Blue Key
Comm. Baard
Rugby
Phi Eta Sigma

DADERIAN, LOUCINE
MS
Nursing
Beirut, Lebanon
Tsf: Cal State

DAGAN, MENACHEM
Tel Aviv, Israel
International Business Assn. of Students and Business

DAWSON, JAMES
MA
Geology
Toronto, Ontario
"The Gealogy of the Bluff Cave area, Falkland Islands"
Board of Dir. of Univ. Co-op. Housing Assn.
Geological Soc. UCLA

DELANO, DONALD
LLB
Law
Orange
Tsf: UC Riverside

DE SANTIS, JAMES
MBA
Marketing
Santa Ana

DEW, PHOEBE
MA
Historical Musicology
Hong Kong
"Francis Hopkinson and His Music"

DUHU, ROBERT
M SC.
Physical Education
Mbu, Nsukka Prov. Nigeria
"International Relations Through Track and Field Events"
Scientific Principles of Coaching in Track and Field Athletics

FANT, MARSHALL
MBA
Business Admin. in Urban Land Economics
Santa Ana
Tsf: Cal State Fullerton

FINKEL, GARY
MS
Business Admin.
Los Angeles
Alpha Kappa Psi
Ski Club

GAGE, GLENN
MS
Accounting
Bakersfield
Tsf: Fresno St. College
Alpha Kappa Psi

HAIMES, JACOV
MS
Engineering
Jerusalem, Israel
"Optimal Estimation of Reservair Parameters"
AIME
ASTM

HARARY, MARTIN
MBA
Accounting
Los Angeles
Phi Sigma Delta

HARVEY, STEPHEN
MBA
Quantitative Methods
Cleveland Hgts., O.
Tsf: Ohio Wesleyan U.
Phi Delta Theta
Association of Students & Business

HOFFMAN, SANDRA
MSPH
Public Health
Sherman Oaks
"The Importance of a Father"
Alpha Lambda Delta

HSIEH, HELENA HUI-YU
MA
Educational Psych.
Tapei, Taiwan
"The Effect of Verbal Pretraining on Discrimination Learning of Chinese Characters by Young Children"

JENSEN, MICHAEL
MBA
Int'l Bus. & Finance
San Fernanda
Sigma Chi
Beta Gamma Sigma
Varsity Crew

KANASUGI, AKINOBU
Tokya, Japan
Business Admin.

KAPITANOFF, WILLIAM
MS
Accounting
Los Angeles

KASSIS, NOURA
MS
Nursing
Aleppo, Syria
Tsf: Amer. Univ. of Beirut, Lebanon
"The Effect of Extra Tactile-kinesthetic Stimulation and the Toleration of Stress in Hospitalized Infants"

KLINK, JAMES
MBA
Marketing
Santa Barbara

KORN, DONALD
MS
Physics
Los Angeles
Phi Beta Kappa
Graduation with Highest Honors
Waterpolo
Swimming
Sigma Pi Sigma

KOYANAGI, BRENDA
MA
Education
Haleiwa, Hawaii
Tsf: Univ. of Hawaii
"An Inventory of Elementary Teachers' Knowlege of Guidance"
Pi Lambda Theta
Phi Kappa Phi

LASTER, LONNIE
MS
Engineering
Anaheim
Tsf: UC Santa Barbara
"System and Logical Design of a Boolean Analyzer"
National Science Foundation Trainee

LATIFI, SHAH TAWAB
MA
Theater Arts
Kabul, Afghanistan
"The Law of Cause and Effect in Playwriting"
Harry Kurnitz Playwriting Award

LEVINE, MARGARET
MA
English
Los Angeles

LOCKMANN, RONALD
MA
Geography
Glendale
"Burbank California: An Historical Geography"

LOWRY, KEITH
MA
Italian
Buena Park

LUCERO, FE
MA
English
Carcar, Cebu
Philippines
Fulbright-Hayes Grantee (Exchange Visitor)

MACK, MARY
MA
History
Baltimore Md.
Tsf: Morgan St. Coll.
Alpha Kappa Alpha

MAGUBANE, BERNARD
Ph.D
Sociology
Durban, South Africa
"American Negro's Conception of Africa—A Study in the Ideology of Pride and Prejudice"

MAGUIRE, ROBERT

MANSY, GAMALAT
MS
Pediatric Nursing
Alexandria, U.A.R.
"The Effects of Extra-tactile Kinesthetic Stimulation on some Aspects of the Growth and Dvelopment of Premature Infants"

MASUDA, JAMES
LLB
Law
Gardena
Tsf: UC Berkeley
Phi Alpha Delta

MATSUOKA, TAKUO
Yamaguchi, Japan
Electrical Engineering
Tau Beta Pi

McKEIGHEN, ROSEMARY
MS
Nursing
Los Angeles

MEDRANO, DIEGO
MA, Standard Sec.
Hispanic Folklore
Tulare
Tsf: U. of San Francisco
Assoc. of Mexican-American Educators

MEEKER, MARTIN
MBA
Business Admin.
Arcadia
Tsf. U. of Notre Dame

MEHAS, PETER
MS
Physical Education
Fresno
Tsf: Fresno St. College
"Effects of Verbal Encouragement Upon Male Athletes"
Asst. Freshman Football Coach
Blue Key

MERCHANT, NAJMUDDIN
PhD
Public Health
Karachi -2, Pakistan
Tsf: Univ. of Karachi
"Environmental System Design—Water Reclamation—for West Pakistan"
Fulbright Travel—

MESHEKOW, LOIS
MA
History
Los Angeles
Tsf: San Fernando Valley State

MOKABEL, SOHEIR
MS
Nursing
Los Angeles

NIEMINSKY, ARTHUR

NWANA, ELIAS
MA
Education
Bali, Bamenda
Federal Republic of Cameroon

OKUBO, RUBY
MPH
Public Health
Los Angeles

OLIVER, WILLIAM
MB
Electrical Engineering
Culver City
"Detection of Inclusion in Lossy Half-space"
Engr. Soc. of UC
IEEE

OLSEN, GERALD
MS
Journalism
Camarillo
Tsf: San Jose St. Coll.
Sigma Delta Chi

OSGANIAN, GARY
MBA
Business Admin.
Kingsburg
Association of Students & Business

PARK, CHUL
MS
Engineering
Seoul, Korea
"A Study of Capillary Pressure on Unconsolidated Porous Media"

RAMASWAMY, S.

RANGEL- , ROBERT
MA
English
Chicago, Illinois
Alpha Phi Omega
Associated Students Scholarship

RICHARD, WARREN
MS
Quantitative Methods
Beverly Hills
"Simulation of a Remote Teleprocessing System"

RUBINS, IRVING
MBA
Business Admin.
Los Angeles
TSf: San Fernando Valley State College
Treas. of Alpha Kappa Psi

SAKMAR, WILLIAM
MS
Journalism
Pittsburgh, Pa.
Kappa Tau Alpha

SANGER, HOWARD L.
Studio City
Sproul Hall
Law
Phi Alpha Delta
House Advisor of Sproul Hall

SCHRAGER, JERRY
MA
Economics
New York, N.Y.
Men's Athletic Coordinator for Dykstra Residence Hall

SLATTER, EDWIN
MA
Anthropooogy
Anthropology
El Cajon
Tsf: San Diego State
"The Relation of Settlement Pattern to Abandonment in the American Southwest During the 13th Century"

SMITH, ELROY JR.
MS
Engineering
La Mirada
"Same Properties of a Ferrimagnetic and Ferroelectric Ceramic Mixture"

STURN, BRIGITTE
MA
English
Freiburg, Germany
Tsf: Freiburg Univ.

SUZUKI, MASAYOSHI
MBA
Business Admin.
Monterey Park
Judo Club

TENENBAUM, MURRAY
MA
Political Science
Los Angeles
Graduate Research Fellow at Security Studies Center
Pi Sigma Alpha

TREIMAN, LAWRENCE
MA
Journalism
Los Angeles
Sigma Delta Chi
Vice Pres. of URA
Photo Club

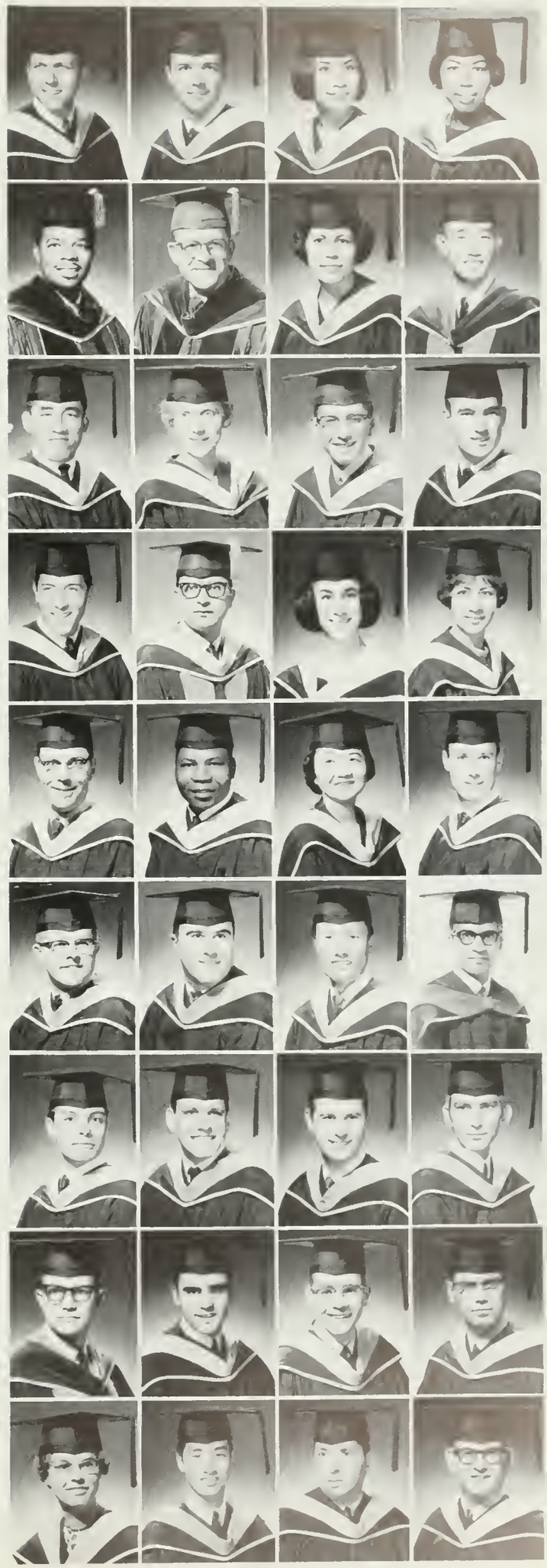

TUNG, PAUL
MS
Engineering
Taipei, Taiwan
"The Diffusion of Silver in Nickel"

URUETA, ROMANA
MS
Nursing
Los Angeles

VALAND, ISHWARBHAI
MS
Biostatistics
Bombay, India
Tsf: Ahmedabad

VANIAN, DORCAS
MA
History
Pasadena
Delta Gamma

WALKER, GROVER
LLB
Law
Chicago, Ill.
Tsf: Univ. of Missouri
Phi Alpha Delta
Young Democrats
Newman Club
Harambee

WASANTATAS, PACHARA
MA
Education — Early Childhood
Bangkok, Thailand

WEEKS, ROBERT
LLB
Law
Harbor City
Theta Delta Chi
Chairman of Board of Control
California Club
Chair. of Spring Sing
Chairman of Homecoming Parade
Moot Court
Honors Program

WILDER, DENNIS
Ph.D
Psychology
New York, N. Y.
"The Luminous Sensitivity of Color Blind and Color Normal Observers in Different Regions of the Visual Spectrum"

ZELINKA, HARRY
MS
Social Welfare
Los Angeles
Tsf: San Diego State
"The Mental Patient's Perception of the Hospital at Admission"
Social Welfare Student Organization

ZUCKER, ALFRED
Ph.D
Education
No. Hollywood
"A Study of English Composition in the Junior Colleges"
Phi Beta Kappa
Univ. Honors Program
Danforth Fellow Nom.
President of Phi Delta Kappa

organizations

ALPHA KAPPA PSI

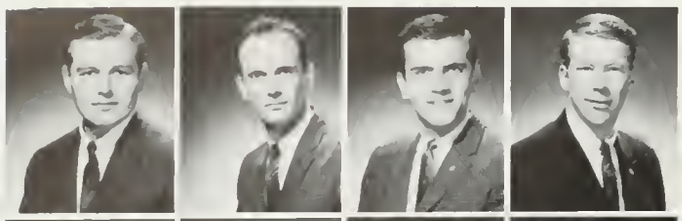

Boal, Kim
Brewingtan, Heber
Carsan, Charlie
Caaper, Andy

Cax, George
David, George
DeVore, Paul
Elser, Jack

Finkel, Gary
Gage, Glenn
Gallarda, Ernie
Gay, Mike

Ginsburg, Paul
Grinzlat, Ohad
Hauser, Phil
Hurwitz, Bob

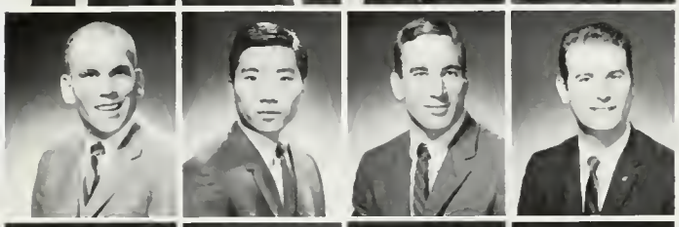

Jarvi, Chuck
Masuda, Mel
Opiat, Robert
Rubins, Irving

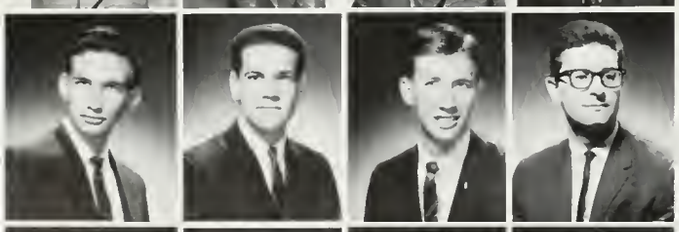

Sachs, Alan
Salzman, Michael
Schatt, Chris
Shafer, Gerald

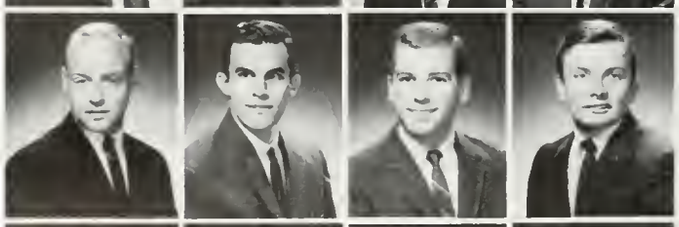

Smaoke, Mike
Stepner, Mike
Swetow, Bruce
Thamas, Steve

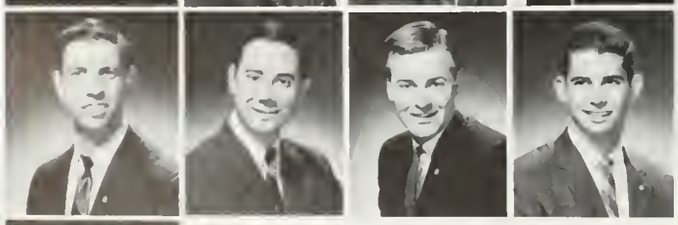

Verger, Paul
Vagel, Ran
Wacchter, Mike
Whited, Craig

Wolfson, Jan

HEBER BREWINGTON and CHARLIE CARSON

Alpha Kappa Psi, professional fraternity in business administration and economics, enjoyed a very successful year under the administrations of Heber Brewington and Charlie Carson. Dr. Clarence Huizenga served as our advisor again this year as our membership rose to over fifty members. As usual, our professional activities were outnumbered by our social and athletic events. The brothers participated in a tour of the Busch Gardens (TGIF) and an evening professional on the Apollo Space Program. The annual New Years Eve party was a great success, as was the Four Chapter Dance. Other activities included the Four Chapter football tournament, and a tennis tournament. Once again this year, we won the coveted National Efficiency Award.

AKPsi's first annual Mardi Gras Playmate, (Sue Williams) parade.

ALPHA PHI OMEGA

Chi chapter of Alpha Phi Omega has served the UCLA campus since 1931. Alpha Phi Omega is a service fraternity dedicated to service to the nation, community, campus, and fraternity. Chi chapter participates in all major campus events including Mardi Gras, Uni-Prep, Homecoming, and Spring Sing. The fraternity also provides the student body with services such as the Car Pool Files, Charity contests such as the King Contest of Mardi Gras, and Subject A proctering. We serve the community through our work on the Blood Drive, and the nation as the representatives of the Peace Corps.

OFFICERS: Andy Denes, Ken Zatlin, Lew Leader. SECOND ROW: Larry Kohn, Tom Hennig, Bob Jones, Danny Rosenblatt, Toby Rathschild, Don Mones.

Prize-Winning Homecoming Queen's Float built by brothers of Alpha Phi Omega and Alpha Omicron Pi Sorority.

Brother Ken Salzman as Joe Bruin.

ANCHORS

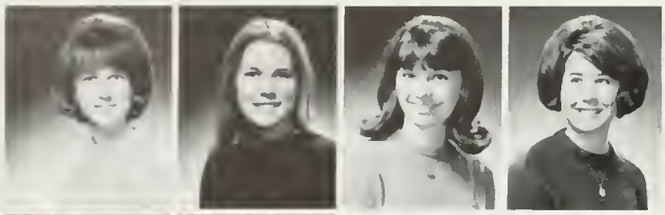

Agan, Pat
Agan, Shirley
Bagladi, Julie
Bagge, Janice

Bailey, Nancy
Baker, Cheryl
Beaubien, Mary
Berg, Dareen

Booz, Cindy
Brown, Pat
Buchanon, Joan
Burr, Suzanne

Cervanak, Gloria
Finley, Marcie
Goss, Linda
Hanna, Rasemarie

Hauch, Joann
Hebden, Marsha
Herman, Danien
Haran, Peggy

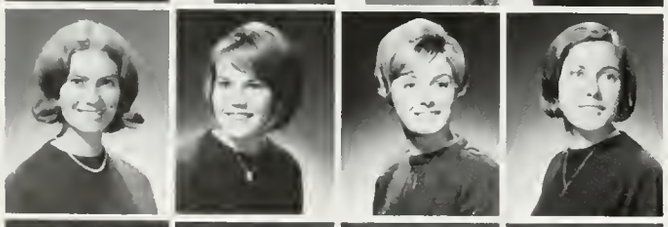

Hutchins, Holly
Jackson, Karen
Jolly, Pam
Kimble, Rose Mary

Koerper, Jean
Magee, JoAnn
McCain, Margaret
McClelland, Ann

McGiven, Leslie
Mersits, Lynn
Michler, JoAnna
Miller, Shirley

Mindling, Gayle
Morris, Lynn
Newkirk, Nadenia
Reich, Joanne

With the largest pledge class ever, Anchors set their sails high for a busy year ahead. Under the able leadership of President, Marilyn Sullivan, particiaption in campus events with the midshipmen of NROTC included such projects as a float in the Homecoming Parade which captured second prize in the competition. Fall rush included such activities as teas, tapping, a Welcome Aboard Tea and was climaxed by formal initiation and presents when the new Anchors were introduced to the midshipmen. Activities with the midshipmen included exchanges, participation in two service projects, and Anonymous Anchors kept the midshipmen guessing as to who their secret benefactors could be. Anchors kept up their busy schedule in the Spring with the rushing of new members, a tri-service exchange with the other ROTC units on campus and their zuxilaries, the Military Ball, and, to climax a busy and successful year, the Stripe and Star Ball.

Richardson, Lynda
Seaward, Lynn
Shaw, Linda
Shambaugh, Linda

Shatun, Bonnie
Skaglund, Linda
Stewart, Susan
Stiel, Sherree

Steinman, Patti
Strong, Sue
Sullivan, Marilyn
Summers, Andrea

Tharsen, Caral
Viel, Paula
Valstarff, Jeanne
Whitney, Janet

Woodward, Denise
Yates, Yvonne

Midshipmen and Anchors meet in the wardroom during a Thursday party.

ANGELFLIGHT

Benulis, Cynthia
Bitter, Laurie
Breeland, Vicky
Chooljian, Nancy

Cohodas, Anne
Dolim, Diane
Fowell, Susan
Fessenden, Shirle

Garside, Gayle
Guenter, Robin
Guenther, Nina
Haber, Cathleen

Hetherington, Barbara
Jekel, Pam
Mazzarino, Paula
Meier, Jane

Naples, MaryJo
Oakley, Karen
Palmer, Lynn
Pearl, Lucky

Polito, Mary
Rowland, Judy
Sarris, Judith
Scott, Sheryl

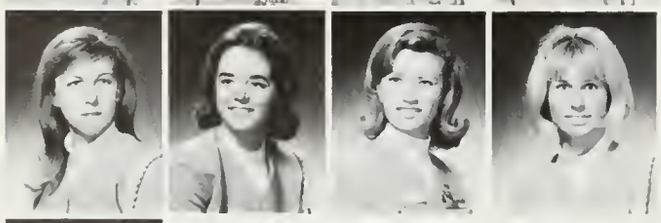

Shand, Kandi
Stinemates, Pat
Wegner-Hanssen, Kriss
Wakeman, April

Williams, Christy

Angel Flight is the honorary auxiliary of the Arnold Air Society. Activities this year included participation in Mardi Gras, Homecoming, Spring Sing and a widely varied social program consisting of hayrides, picnics, beach parties, beer bust, spaghetti dinners, semi-formal dinner dances and a theater party. Angel Flight also has an outstanding Women's Drill Team which has participated in several west coast competitions. Angel Flight at UCLA is planning to submit a bid for national headquarters to be located here in 1968. A trip to Miami Beach in April to attend National Conclave was a fun and important part of this planning.

ARNOLD AIR SOCIETY

FRONT ROW: B. Mills, D. McEwen, A. Katz, T. Coffee, K. Watson.

SECOND ROW: S. Crawford, R. MacMinn, B. Putnam, C. Miller.

THIRD ROW: T. McCutcheon, J. Whitsett, D. Shewey, R. Moreno.

FOURTH ROW: R. Schuman, M. Martini, S. Mills, S. Dement.

FIFTH ROW: G. Anzelan, N. McFarlane, R. Downing, D. Shaw, W. Nutting.

SIXTH ROW: P. Taylor, M. Thomas, D. Osterberg, J. Sears, Z. DeTorok.

SEVENTH ROW: L. Stuppy, R. Taylor, M. Rosenberg, T. Seitzler.

The Arnold Air Society is a professional honorary service organization of selected Air Force ROTC cadets and is active on the campuses of 176 of the nation's leading colleges and universities. It is a private, non-profit organization with a national membership of approximately 5500 during each academic year.

The National Headquarters for Arnold Air Society rotates each year to a college or university selected the previous year at National Conclave, the legislative body for Arnold Air.

The Captain Don Brown Squadron is the local chapter of the society here at UCLA and is presently planning to bid for National Headquarters in 1968.

BLUE KEY

Carter, Wally
Clark, Charlie
Cole, Mike
Coleman, Merritt

Cooper, Rick
Doss, Bob
Duelke, Dean
Hahn, Jeffrey

Hateley, Mike
Howard, Roger
Kolker, Bob
Landsberg, Ron

Larson, Dennis
Michaels, Bob
Perisho, Jim
Prutsman, Gary

Rethmeier, Ken
Rowse, Gary
Salvaria, Bob
Selfridge, Bill

Tenenbaum, Sam
Thayer, Rob
Walker, Gary
Wiesblott, Allan

Wiese, Larry
Williams, Tudor
Woodruff, Bob

Blue Key Officers meet previous to bargaining with Governor Reagan on tuition.

This year Blue Key has delved into many interesting fields of study. The In and Out Colloquium has been very successful in bringing distinguished speakers to the bi-monthly dinner meetings of Blue Key. Many subjects of great magnitude have been presented to this distinguished body of student leaders with amazing results. Socially we also have managed to be the leaders and initiators of many of the traditional activities that have brightened the academic community and improved the image of our University. All in all Blue Key has had another successful year.

A meeting with Dean Brookside speaking on Distaillate Chemistry.

April showers foretell of the May Champagne party.

BRUINETTES

Bruinettes offer freshmen girls a wonderful experience serving as hostesses for campus events. Their activities for the year included helping to guide visitors at Federal Career Day, hostessing guest celebrities at Homecoming, and instilling pep at freshmen athletic events. Seen around campus in their uniforms of powder blue blouses and navy skirts, Bruinettes were an enthusiastic addition to this year at UCLA.

Beaubien, Mary
Bell, Elizabeth
Bennett, Melday
Braun, Karin

Burch, Cheryl
Carroll, Susie
Carpenning, Sue
Chute, Becky

Colen, Sue
Garb, Susan
Goldenberg, Linda
Goslins, Miriam

Gould, Allison
Gunter, Pat
Horan, Peggy
Kalom, Elana

Kreuitz, Sharon
Kurahashi, Lilly
Kurtzman, Carol
Lazerus, Donna

Leonard, Joan
Levine, Karen
Magenhe, Marlene
Matthews, Cathy

Maveety, Hillary
McNitt, Evy
Melnick, Lolly
Michel, Virginia
Mank, Annie
Moss, Doreen
Moss, Marilee
Obeso, Cecilia
Osborn, Robin
Overmyer, Luann
Rowan, Marilyn
Stanton, Adrianne

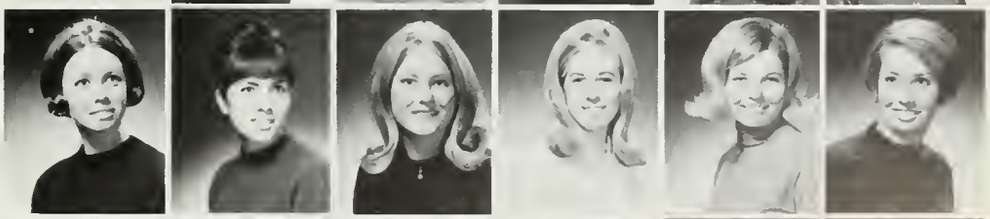

Stern, Maureen
Wax, Ruth
Weiss, Dianne
Wilkes, Terry
Yamazaki, Mary
Young, Kari

BRUIN BELLES

Anson, April
Baker, Jeanne
Barnett, Betsy
Barton, Susan

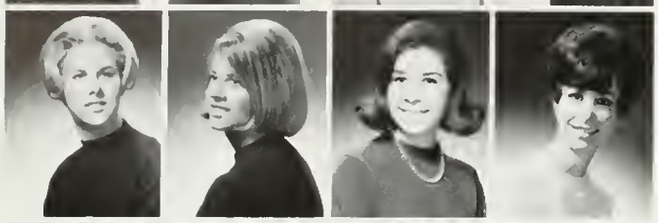

Berlie, Karen
Brandt, Nancy
Braun, Margie
Braun, Trudy

Bridges, Ann
Brown, Colleen
Bugge, Solveig
Carlson, Claire

Clegg, Cindy
Conwell, Libby
Conwell, Sue
Crouch, Sharon

deVarona, Donna
Evans, Stacy
Farley, Andrea
Friedrichs, Terry

Fuller, Marilyn
Glauser, Sandy
Gordon, Sharon
Hankins, Mary Ann

Hanson, Kathleen
Hickey, Robyn
Holmes, Sally
Hooper, Martha

Hunt, Sandra
Jacobson, Jeanie
Johns, Carolyn
Kincaid, Julie

Korkas, Andrea
Kriste, Terese
LeFevre, Linda
Lengnick, Cyndy

Serving as the official campus hostess and welcoming committee, the Bruin Belles are often called upon to meet foreign dignataries, greet guest speakers and welcome visiting athletic teams. They also serve as hostesses for various campus activities such as Federal Career Day and International Week. Their varied backgrounds and enthusiastic outlooks on life are attributes which lend themselves as ideal representatives of UCLA wherever they go.

Lissner, Judy
Marshall, Christine
Masterson, Kathie
McCloud, Sherry

McDermaid, Suzy
McDermott, Katie
Mustad, Ariane
Nolan, Nancy

Ondrasik, Judy
Otto, Linda
Pagliuso, Linda
Palmquist, Terry

Pearce, Stephanie
Pullman, Barbara
Reed, Tallulah
Reel, Diane

Reller, Susan
Sass, Rosalee
Shelly, Leslye
Snell, Diane

Stenan, Diana
Stiles, Ann
Streeter, Sue
Stueber, Renee

Supple, Ann
Swanson, Kathy
Ullman, Sheryl
Victor, Lisa

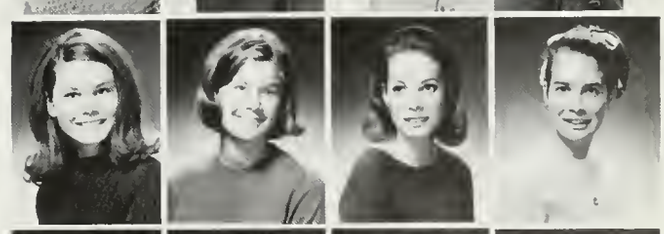

Welsh, Barbara
Whang, Marsha
Whited, Ellen
Williams, Mary Lou

Winters, Carol
Woodlock, Rosemary
Yoder, Laurie

CAL CLUB

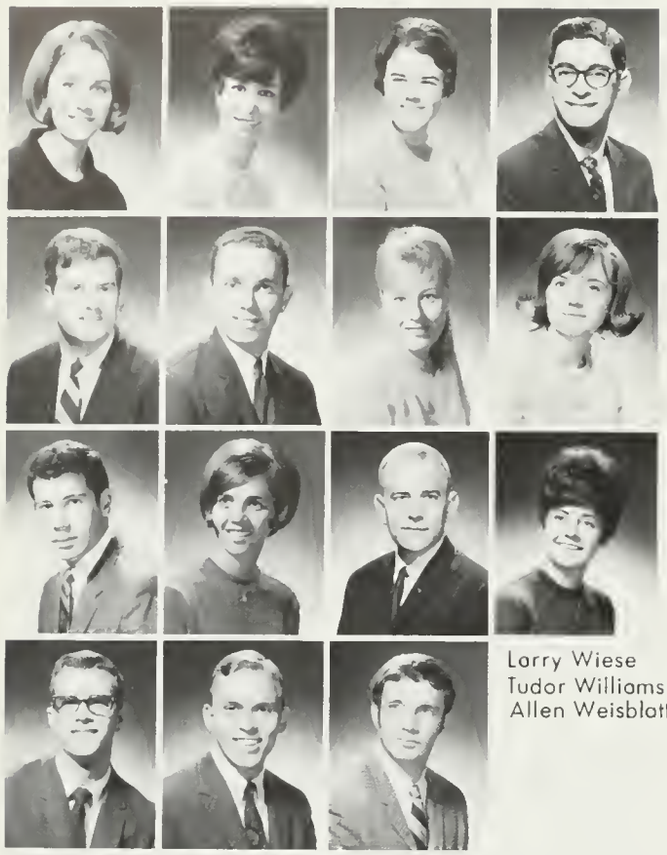

Anson, April
Braun, Trudy
Emerson, Chris
Green, Alan

Howard, Roger
Javor, Ron
LeFevre, Linda
Leslie, Judy

Michaels, Bob
Ondrasik, Judy
Perisho, Jim
Swarner, Cheryl

Larry Wiese
Tudor Williams
Allen Weisblatt

California Club is a statewide organization comprised of twenty-five student leaders and outstanding students from each of the campuses of the University. Appointed by the President of the University, the members serve in an advisory capacity to him, communicating student opinion on matters of University concern by meeting with him, discussion of topics relating to the University, periodical issuing of reports on these topics, and through an annual statewide Cal Club Convention sponsored by the President. Discussion topics this year included hearing the student voice and evaluating the quarter system. Chairman of the UCLA Chapter is Judy Ondrasik. Faculty Advisor is Dean Norman Miller.

CHI DELTA PI

FIRST ROW: Andrea Bass; Denise Vandenberg; Judy Motel; Lisa Tarsey (President); Pat Looney (Secretary); Joyce Kellner (Treasurer); Bob Levine (Vice-Pres.). SECOND ROW: Virginia Ikkando; Wendy Rawsen; Susan Smith; Cheryl Moroney; Kathy Bregder; Miriam Jurland; Joy Kenoff. THIRD ROW: Lary Grobel; Cal Oltrogge; Marie Maguire; Robert Speziole; Richard Schenker; Marty Hogue.

Chi Delta Pi is the English Honor Society at UCLA. Juniors and Seniors with a high scholastic average in English are rewarded with membership. Lisa Tarsey has led them through several coffee hours with distinguished novelists, poets, and playwrights.

CHIMES

Chimes, the junior women's honorary organization consisting of thirty women have been active within the organization in the year of 1966-67. Some of the activities include inviting guest teachers to discuss the problems of the university and world affairs. Chimes have been interested in the Unicampers by spending a Saturday in the park with thirty-five underprivileged children, and by collecting money and selling buttons during Fall and Spring Drives. Chimes maintain good relations with other organizations on campus by participating in a breakfast with Spurs and in Mardi Gras with Spurs and Mortar Board. As a group of women who maintain a grade point of 2.75 and who are active in other campus organizations, Chimes are interested in understanding and promoting the goals of the University of California on campus and in the community.

Amberg, Holly
Anson, April
Barrie, Judy
Berlie, Karen

Bramson, Babbie
Burns, Cheryl
Creech, Cheryl
Gormly, Fay

Gray, Beverly
Hedrick, Judy
Hillyer, Leslie
Jackson, Karen

Marissael, Carole
Pantazelas, Jana
Philips, Gale
Rath, Stephana

Schleichy, Carolyn
Steinberg, Roberta
Stenen, Diana
Strasberg, Cheryl

Yader, Laurie

Newly-initiated Chimes — transfer students November 12, 1966.

Packaging fortune cookies.

The initiation ceremony

CONNING TOWER

Ens. Averett, Gary
Ens. Buss, Phillip
Ens. Campbell, Jay
Ens. Courtney, Lucien

Ens. Doe, James
Ens. Elliott, Robert
Ens. Ewan, Joel
Ens. Fritsch, Kurt

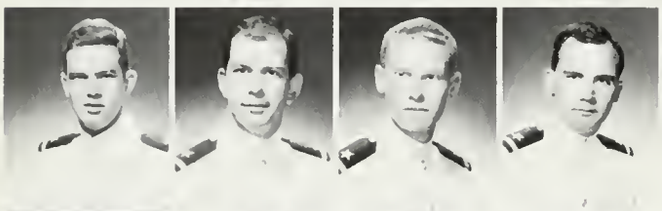

Ens. Govers, Richard
Ens. Kice, Chuck
Ens. Land, Stephen
Ens. Lee, Mark

Ens. Muccia, Dan
Ens. Noel, Ray
2nd Lt. Nyderek, Joseph
Ens. Perisha, Jim

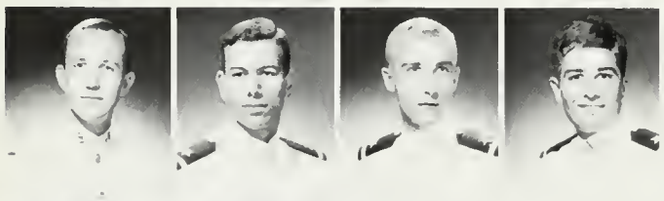

2nd Lt. Piper, Travis
Ens. Salez, Nelson
Ens. Sharp, Vic
Ens. Sholders, Mike

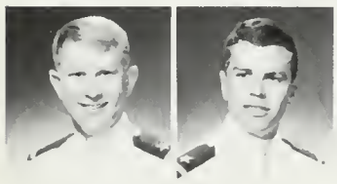

Ens. Stevenson, Scott
Ens. Van Saun, David

CONNING TOWER is the professional and social organization of the Naval ROTC unit at UCLA. Open to all of the Midshipmen of the battalion, CONNING TOWER serves to unify its members by promoting firm friendships. The Midshipmen also gain practical experience on field trips and cruises on the open sea. During the year, the men of CONNING TOWER held exchanges with the Anchors (women's auxilliary to Navy), published the unit yearbook "Porthole," and finally presented the social highlight of the year, the Stripe and Star Ball.

The year is completed by the Stripe And Star Ball.

MASONIC AFFILIATE CLUB

The Masonic Affiliate Club is a social organization open for membership to all Masonically affiliated UCLA students. It is non-political, non-religious, and non-ritualistic. The M.A. Club participates in campus events such as homecoming, Mardi Gras, and Spring Sing. In addition it holds its own social events: an annual fall formal dance, a four day snow trip (between winter and spring quarters), a reception for the Masonic Grand Master, semi-annual initiations, and numerous smaller events.

Bell, Jim
De Arrietta, Cheryl
Donner, Laurel
Ellis, Susan

Gilbert, Doug
Hook, Carol
Jahn, Edward
Jahn, Verlene

Joslin, David
Lewandowski, John
MacTarnaghan, Jean
Manheim, Terri

Matthews, Wendy
Miller, Paul
Randall, John
Rumsey, Linda

Samaw, Alan
Schlack, Carol
Wolfe, Cathy
Wolfe, George

INTAC

INTAC Executive Board; Mr. William Good, Vice-President; Miss Didi Stein (USA), Board Member; Mr. Dalbir Negi (India), President; Mr. Jack Ahmadian (Iran), Board Member; Miss Renee Elliot (USA), Advisor to INTAC. Not pictured are Board Members Fernando Gonzalez (Nicaragua) and Ralph Bradi (Denmark).

The International Activites Club (INTAC) is a student organization and a subsidiary of ASUCLA, dedicated to the enrichment of the international aspects of student life and to fostering an international understanding among ALL students.

The vehicles for furthering this goal are the INTAC activities and programs, which are as diverse and colorful as its membership. Such activities are planned and organized to create an atmosphere of mutual understanding and friendship between different peoples and cultures. The gamut of activities ranges from social to cultural, from movies and discussion lectures to bus tours to interesting and famous places, from Nationality Dinners and Entertainment to informal coffee hours, and from mountain hikes to beach parties, to mention a few.

FASHION BOARD

FRONT: Linda Pagliusa (chairman). FIRST ROW: Sandy Glauser (co-ordinator), Jan Fox, Susan Grant, Carole Knaul. SECOND ROW: Carol Winters, Terese Kriste, Myrna Vanden Eykel, Marilyn Nisenbaum, Marilyn Osterhues. THIRD ROW: Nancy Shelby, Diane Barry, Janet Hicks, Melanie Martin. FOURTH ROW: Sheryl Ullman, Linda Bartak, Phjllis Hall, Judy Waad, Barb Welsh, Beverly Goodman. Not Present: Doreen Adelstein, Stacy Evans, Judy Reich, Leslie Shelly, Ann Stiles, Crissy Vall.

KELPS

MORTAR BOARD

Ball, Caralun
Barnett, Betsy
Brown, Kathy
Bugge, Salveig

Curb, Caral
Davis, Marilyn
Flaster, Pris
Leslie, Judy

Lewis, Margie
McLaughlin, MaryBeth
Ondrasik, Judy
Rieber, Ann

Roberts, Suzanne
Rase, Virginia
Spatz, Julie
Stalk, Elaine

Matel, Judy

The Agathai Chapter of Mortar Board is one of 120 active chapters of this National Honorary for Senior Women. This year leaders from all phases of campus life, who maintain an academic average of at least 2.95, still found time to support many campus activities. Mortar Board sponsored the Education for Marriage program, a Pepsi booth at Mardi Gras, an all-honorary dinner at the Pizza Parlor, a foreign exchange students dessert, and an alumni tea. With the funds raised from the sale of Mortar Board calendars, a scholarship was awarded to a deserving junior woman.

Martar Board members and faculty advisors enjoy one of the many dinner meetins that made for a successful year.

Officers of Mortar Board are Pris Flaster, Histarian; Marilyn Davis, President; Suzanne Roberts, Treasurer.

PRYTANEAN

Prytanean is the honor society for upper division women who have demonstrated outstanding service and contributions to the University. This year the organization held many activities which went further in promoting their goal of fellowship on campus. One of these projects was the Marriage Conference for Education sponsored for both the community and University students.

Dr. Carl Faber, Psychology, highlighted one of the Prytanean functions with a very interesting talk. A successful Annual Dinner for Outstanding Professors was also held.

The officers this year were: President—Tevis Jones; First Vice President — Suzanne Roberts; Second Vice President — Laurie Harris; Recording Secretary — Carol Adler; Corresponding Secretary — Myrna Vanden Eykel; Treasurer — Meri Pierce; and Publicity — Jackie Yale.

Adler, Carol
Anson, April
Ares, Anita
Ball, Carolyn

Berlie, Karen
Bitter, Laurie
Bradley, Beth
Burns, Carolyn

Canwell, Libby
Graff, Lari
Hankins, Mary Ann
Harris, Laurie

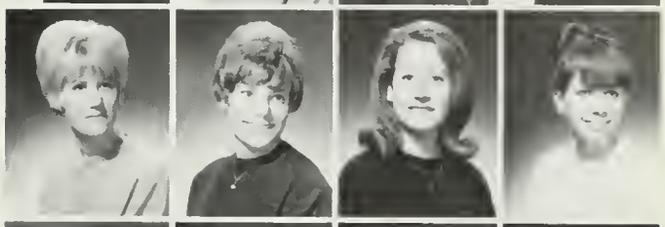

Hendrix, Linda
Holguin, Babbie
Holmes, Kris
LeFevre, Linda

Leslie, Judy
Lewis, Margie
Marshall, Chris
Mintz, Marlene

Pantazelos, Jana
Pearl, Lucky
Philips, Gale
Pierce, Suzy

Pullman, Barbara
Roberts, Suzanne
Stenen, Diana
Swarner, Cheryl

Vanden Eykel, Myrna
Victor, Lisa
Vall, Crissy
Welsh, Barbara

Yole, Jackie

NISEI BRUIN CLUB

Arii, Cathy
Ashimoto, Betty
Cababa, Edmund
Chinen, Vernon

Daiwchi, Carol
Dunn, Ilene
Endo, Frances
Fujikuni, Janice

Fujiu, Bob
Furumura, Kathleen
Gaya, Sharon
Hahn, JoAnne

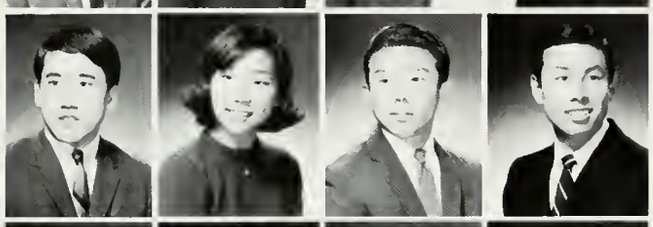

Hirashige, Ernie
Honda, Ann
Honda, Mel
Ichikawa, Dennis

Ikeguichi, Vickee
Inana, Marsha
Ishihara, Monica
Ito, Beverly

Ito, Karen
Iwashita, Ivy
Iwashita, Lynn
Iwataki, Sandi

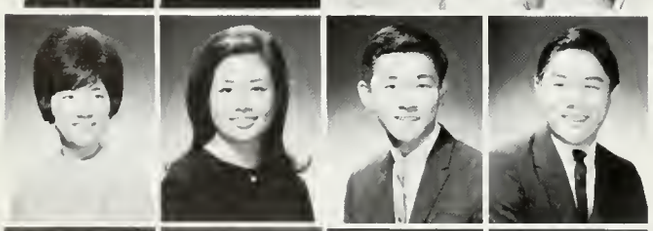

Kamoto, Patti
Kaneko, Janet
Kasuyama, Rick
Kato, Eddie

Kawabata, Julia
Kawasaki, Donna
Kawasaki, Richard
Kitagawa, Pat

Kitagawa, Isao Ken
Kobayashi, Peggy
Kodama, Sachi
Koga, Peter

The Nisei Bruin Club is an integral part of campus life for its one hundred eighty members, offering many social activities, commingled with athletic competition and fellowship. NBC is also widely known throughout the vast oriental community in the Southland and recognized as one of the finest young-adult organizations.

In the academic year 1966-67, under the leadership of president Mike Murase, NBC has continued to participate in traditional university and community activities . . . the Crenshaw Square, Nisei Week and Mardi Gras Carnivals, the co-ed volleyball summer league, the Frosh Reception, the Friday afternoon co-ed bowling league, etc. . . . During the "All-U" weekend, ninety-five NBC members mass-migrated to the Bay Area to root for the Bruin Varsity gridders; NBC's spirit is also well exemplified by the current standings in intramural competition—we rank among the top three in the race for the All-Independent Trophy. Our calendar is filled with parties, dances, beach parties, bar-be-ques, and outings.

Kokubun, Patty
Kunitomi, Kerry
Kuratani, Yasuka
Kuratomi, Ruby

Kusuda, Patti
Manaka, Harry
Masuda, Roger
Masua, Brian

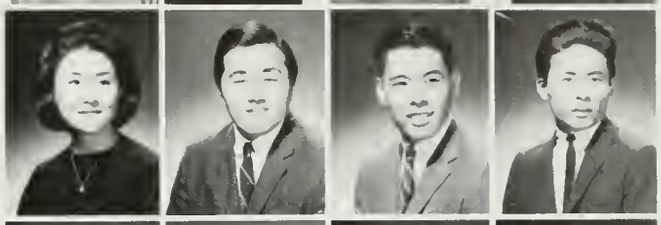

Mayeda, Charles
Mochizuki, Mike
Morimoto, Patty
Murakami, Diane

Murase, I. Mike
Murata, Keiko
Nagakura, Vera
Nagano, Ben

Naito, Masashi
Nakashita, Hiroshi
Nakayama, Glenn
Nasu, Pat

Nishi, Hiro
Nishinaga, Joyce
Nishiyama, Yukiko
Nishizu, Julie

Nowaki, Evelyn
Nozaki, Joan
Ohki, Suzanne
Owashi, Kathy

Sakamoto, Paul
Sato, Adele
Satow, Deane
Shiraki, Noreen

Sugano, Gayle
Sugeta, Amy
Taomae, Thalia
Totsubo, Suzanne

Tawata, Calleen
Tayama, Ranald
Tsujimata, Diana
Uchida, Joan

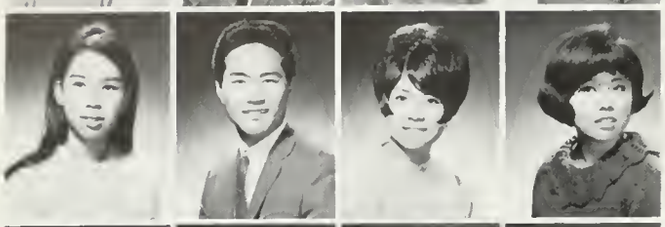

Ung, Frances
Uriu, Gary
Uyeda, Naami
Uyemura, Nancy

Uyemura, Vivien
Watanabe, Diane
Watanabe, Mike
Watanabe, Neal

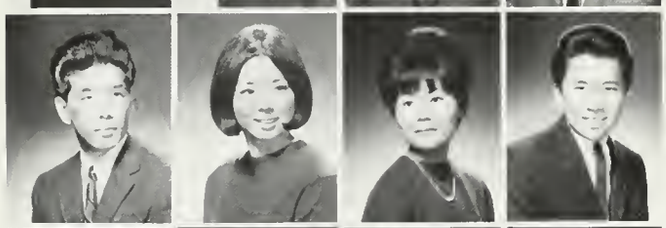

Yamada, Ryan
Yamazaki, Mary
Yanaga, Susan
Yonemura, Dennis

Yorimoto, Beverly
Yoshida, Pat
Yoshihara, Sandra
Yoshimura, Robert

Yoshizaki, Wayne
Yuge, Joyce
Zaima, Bill

Life isn't measured in days or years.
By those who love life and living.
Those who stay young live life everyday,
And find the years rich in giving,
And those who count joys instead of tears,
Friendship and blessing, not the years. . . .
. . . are happy.

Forsan et haec olim meminisse juvabit.

PERSHING RIFLES

FRONT ROW: 1Lt. Donald L. Jones, Executive Officer; Carol J. Armstrong, Honorary Sponsor; Captain Craig R. Whited, Commanding Officer; Paula L. Pfaff, Past Honorary Sponsor; Colonel Raymond C. Ashby, Jr., P.M.S.
BACK ROW: Joseph Brown; Lucio Tolentino; Paul Marenga; John Anderson; Frank McQueary; Thomas Demoree; Larry Jung; Roger Masuda; Mark Kemenovich; David Banoff; Leon Goldstein; Charles Curtiss.

U.R.A. HORSEBACK RIDING CLUB

ROCKING HORSE STABLES in Burbank, is the base of operations for the gallant riders of this club, who mount up every Friday at 6:00 p.m. to enjoy another scenic ride into the sunset.

The Riding Club enjoys a variety of activities, including rodeos, snow and pack trips, picnics, wienie roasts, beach parties, and dinner in many different restaurants. The officers are: Gustav Burkard, Pres.: Bill Abronson, V-Pres.; Com Johnson, Sec.-Trea.

If you enjoy horseback riding, you'll certainly enjoy this club.

It's 6:00 p.m. and we're ready to ride.

Moonlight illumines the trail, as our "rear guard" turns for home halfway through the 2 hour ride.

At last – time for a breather. The cool, shady trees of Griffith Park offer ample opportunities.

PHI ETA SIGMA

ALPHA LAMBDA DELTA

PHRATERES

Bertacchi, Pat
Biro, Susan
Bumb, Mary
Burch, Ceci

Bushner, Beverly
Chilson, Mary
Coyne, Judy
Cox, Cindy Ann

Danehy, Diane
Deets, Denise
Garza, Isabel
Harvey, Brenda

Hirsch, Joanne
Honig, Barbara
Horowitz, Helene
Ilmonen, Kaatina

Jacoby, Francine
Kaplan, Linda
Lapidus, Ilaine
Marissael, Carole

Mintz, Marlene
Moroney, Cheryl
Newman, Laura
Rutledge, Sheila

Sairanen, Heli
Sauer, Marlene
SooHoo, Joanne
Valentin, Nina

Phrateres! UCLA's service and social sorority. Activities! Yes! Homecoming—"Camelot" — with Zeta Psi — first place . . . Spring Sing . . . Mardi Gras-pizza booth . . . AWS panel on fashion sponsored by Phrateres . . . Blood Drive . . . Spastic Children's Foundation once a week . . . Money-raisers . . . Initiation dinner-dance at the Marquis . . . Pledging . . . Parties . . . Exchanges . . . Big Brothers-Phrateres' official auxilary group.

Requirements for membership: Any UCLA coed who is willing to devote the time, and wants an opportunity to participate in major campus activities.

The Phratere office: KH500 — always open.

Phrateres' motto: "Famous for Friendliness"

Phratereans at an exchange with guess who?

Little Brothers of Phrateres

Burks, Jim
Ota, Glenn
Clark, Roger
Marshelick, Bill
Newton, Frank

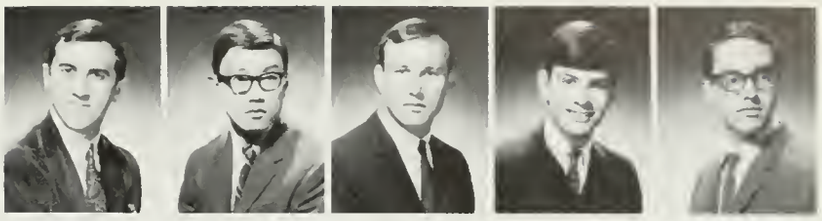

"Blondes have more fun at USC!" — Oleo Show rehearsal.

Phrateres and Zeta Psi making flowers for float.

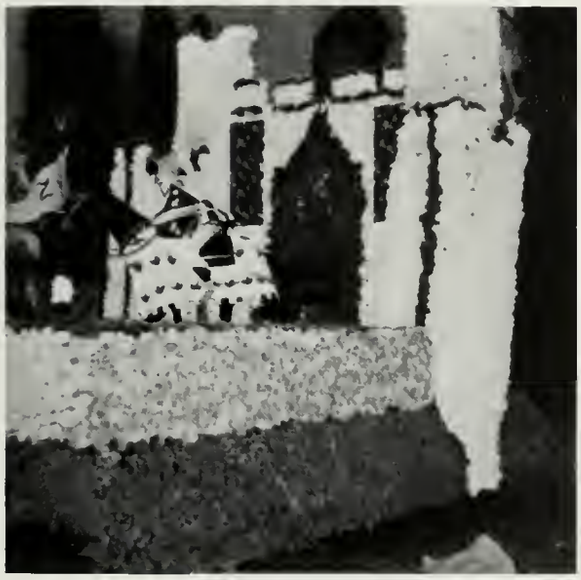

Front and side view of award-winning float "Camelot."

Back view of The Most Original Float in Homecoming Parade 1966.

RALLY COMMITTEE

Adler, Carol
Amerine, Roy
Babic, Edward
Bienlein, Dave

Dieckmann, Sally
Bow, Jim
Busby, Mary
Clarke, Barbara

DeLouise, Harriet
Epps, Janet
Gurnee, Dana
Heilpern, Terri

Impett, Richard
Jigamian, Lucille
Kester, Keitha
Kohn, William

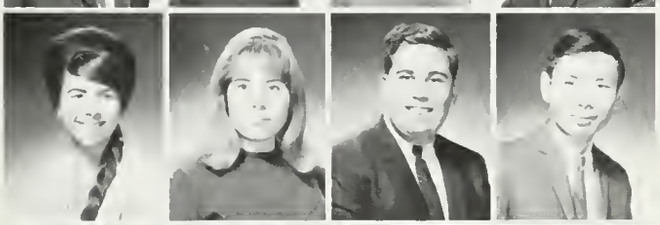

Leca, Linda
Leon, Linda
Levy, Howard
Lew, Henry

Low, Lawrence
Mack, Shari
Markowitz, Terri
McGrath, Richard

Melnick, Marsha
Nielsen, Mark
Parks, Jim
Porche, Paula

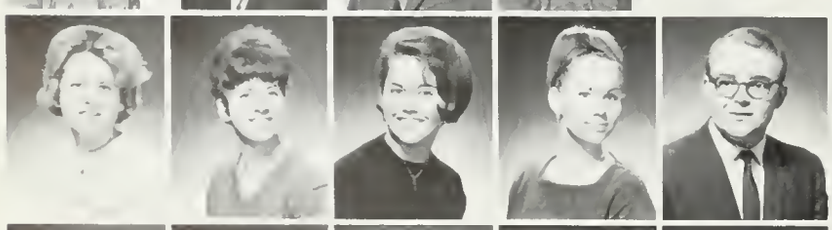

Privalaff, Jane
Ramen, Joan
Roberts, Leslie
Rosenbaum, Lynn
Rowlands, Jim

Solas, Tom
Schulman, George
Sternhill, Leslie
Tarkelson, Lana
Wolfson, Jon

Last year it took Rally Committee over 5200 man hours to produce only 35 minutes of half-time performance for 6 games. However, the rewards are great. UCLA has gained national recognition for its skillful and original animated card stunts. Among those especially noted are UCLA's unique teletype and evening flashlight stunts.

Rally Committee also plans campus spirit rallies, sells spirit buttons, handles the powerful air horns at football games, and retains possession of the Victory Bell for the UCLA Student Body. One of the highlights this year has been the Bon Fire Rally—the first in ten years. Rally Committee owes its successful season to Chairman, Jon Wolfson, and Vice-Chairmen, Jim Rowlands and Dave Bienlein.

FIRST ROW: Dave Bienlein, Vice-Chairman of Rallies; Marsha Melnich, Social Secretary; Shari Mack, Executive Secretary; Sally Dieckmann, Head Artist. SECOND ROW: Harriet DeLauise, Production Supervisor; Jan Walfson, Chairman; Dana Giurnee, Section Supervisor; Jim Rowlands, Vice-Chairman of Organization.

SABERS

Adler, Carol
Armstrong, Carol
Berke, Bonnie
Clark, Cathy

Cohen, Marilynn
Gillette, Muriel
Gable, Kathy
Holpert, Suzanne

Holquin, Bobby
Johnson, Camille
Levy, Nancy
Lewis, Dionne

Kolstrom, Karen
Maloaf, Gerrie
Monsanto, Carolyn
Pfaff, Paula

Rand, Carole
Russell, Barbara
Rustand, Kay
Schoner, Marlene

Sitterley, Kemary
Stagg, Karren
Staley, Barbara
Stewert, Susan

Totten, Betty
Truax, Marti
Voris, Toni
Wendt, Emily

Werlin, Babby
Whittlesey, Patrice
Wright, Rosemary
Zarate, Debby

The purpose of Sabers is to promote interest in the Army ROTC program. The Officers are Pres. Cam Johnson, Vice Pres. Carol Armstrong, Sec. Patrice Whittlesey, Tres. Paula Phaff, and Social Chairman Marlene Schroner.

Every Thursday Sabers meet to watch cadet drill practice, listen to speakers, and join in coffee hours with the cadets. During the week there are rifle practices and ranger programs on the weekends where cadets practice combat techniques. Other activities include exchanges, a Military Ball, Mardi Gras, intramural sports and the Chancellor's Review.

For service Sabers send cookies to cadets at summer camp, write soldiers in Viet Nam, raise money for an orphanage in Viet Nam, and help at a nearby orphanage.

SHELL AND OAR

top row:
Ann Brooks: social chairman
Paula Day: vice president
Patty Gunter: publicity
Kathy McWaid: treasurer
bottom row:
Nancy McLaren: rush chairman
Danna Venia: president
Candy Fleener: secretary

Bagge, Janice
Bower, Brooke
Brooks, Ann
Brown, Pat

Christner, Becky
Christoffersen, Robin
Day, Sue
Duncan, Ann

Fleener, Candy
Griffiths, Kathy
Grass, Lynn
Gunter, Patti

Hollingsworth, Alison
Hunter, Kay
Jesse, Jackie
Kaiser, Carolyn

Kimble, Rosemary
Koerper, Jean
Latta, Lanis
Maloof, Gerri
Maveety, Hillary

Martin, Ginny
McLaren, Nancy
McWaid, Kathy
Milar, Nan
Moore, Susan

Murphy, Jean
Paulson, Lari
Peterson, Joyce
Porter, Paula
Powers, Christine

Robinson, Karen
Rossi, Susan
Shand, Kandi
Sitterly, Kemary
Staley, Barbara

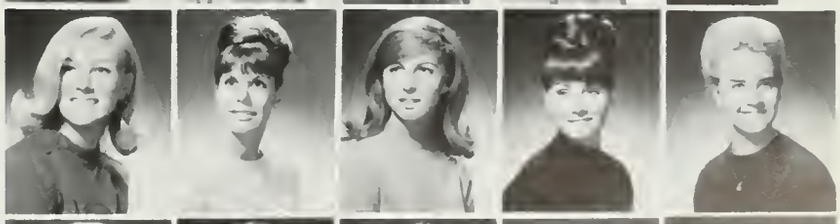

Strauss, Lee
Summers, Andie
Taylor, Genie
Venia, Danna
Wulfkuhle, Analee

SOPHOMORE SWEETHEARTS

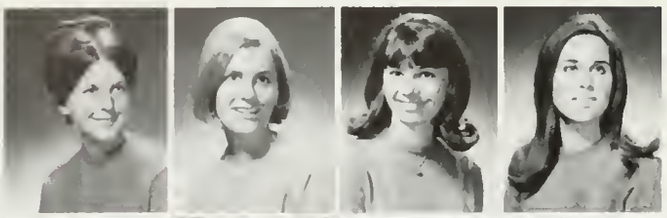

Allen, Nancy
Audino, Nancy
Bagladi, Julie
Benson, Maddy

Bentley, Karen
Backwood, Barbara
Butler, Shari
Chelnek, Claire

Dutcher, Nancy
Enderson, Nancy
Fields, Kathy
Flesch, Vivian

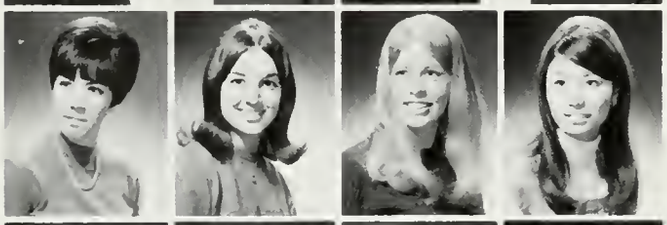

Fradkin, Judy
Frankel, Sherry
Frausel, Marsha
Gaviola, Sandi

George, Jane
Goldfarb, Joy
Griffin, Cheri
Gutierrez, Sylvia

Harris, Marilyn
Harnish, Carol
Howard, Judy
Kartsman, Sue

Kashiki, Joann
Keane, Kathy
Landrum, Cathy
Leventhal, Sheila

Martin, Ginny
Micic, Vera
Mleziva, Linda
Mudd, Mary

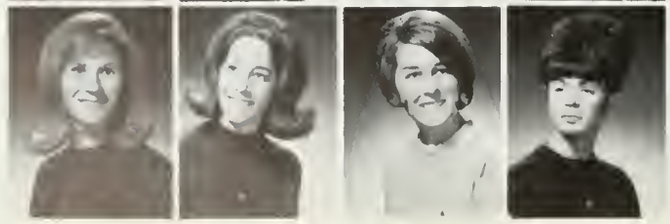

Oblinger, Sue
Olean, Val
Poliquin, Judy
Reitter, Jann

Sophomore Sweethearts, the sophomore women's hostess and service organization, is composed of 50 sophomores chosen for their poise, personaility, and interest.

Dressed in burgandy for the first time, Sweethearts served as hostesses at various campus events such as the Alumni Reception, Monte Carlo Nite, the Vaudeville Show, a Basketball Coaches Clinic, College Student for a Day, and Federal Career Day. Spring Sing saw Sweethearts present their annual trophy for the most original group.

Sophomore Sweethearts were led by Vera Micic, president; Melody Schallon, vice-president; Jan Fox, secretary; Jo-Ann Kashiki, treasurer; Joy Goldfarb, historian; Sandi Gaviota, Sheila Leventhal, Susie Wiengarten, and Ronnie Wienir headed the various committees.

Ransan, Mary Jane
Schwartz, Karen
Steinhardt, Robin
Strang, Sue

Weingarten, Susie
Wendt, Emily Ann
Wienir, Rannie
Wolff, Marsha

Officers are from bottom, Vera Micic, Melody Schallan, Rannie Wienir, Sheila Leventhal, Susie Wiengarten, Jan Fox, and Sandi Gaviola.

SPURS

Adashek, Ann
Adler, Diane
Blatt, Jackie
Bridges, Ann

Enderson, Nancy
Goldenberg, Linda
Goldfarb, Jay
Grace, Shirley

Grais, Maggie
Kashiki, Joann
Kramer, Linda
Litschke, Louise

McGaugh, Marsha
Micic, Vera
Moore, Nancy
Oleon, Valerie

Perkins, Bonnie
Schwartz, Sue
Stark, Marilee
Sussman, Ellen

Weinstein, Ilene
Wood, Judy

Spirit, Pep, Unity and Rep—a toast to Spurs, the sophomore women's national honorary. The members of Spurs are chosen on the basis of scholarship, leadership and service. Activities are centered on the ideal of service to the campus and community. This year's main project was "candystriping" at the new Jules Stein Eye Institute. Spurs is the first service group to undertake volunteer aid to the Institute and coordinated the first Faculty Women's Tea in February.

Officers are, top row: Val Oleon, Judy Wood, Louise Litschke, and Ann Hasagawa. Bottom Row: Marilyn Ostrin, Marsha McGaugh, Linda Kramer, and Lainie Kosslyn.

U.R.A.

The University Recreation Association is a federation of special-interest clubs designed to serve the recreational needs of students, faculty, and staff. It makes available a variety of activities, facilities, and equipment to all members of the campus community.

For those who like the outdoors, there is mountaineering, fishing, and hunting. For those who enjoy picture taking and making, the Photography Club offers its own fully equipped darkroom. For those whose interest is music, the Song of Earth Chorale, Jazz, and Folk Song clubs meet weekly.

Aquatic activities such as the Sailing Club, the SCUBA Diving and Water Ski clubs are very popular. For those who prefer such rough-and-tumble sports as Judo and Karate, one of the martial arts clubs may be "where the action is," while the intellectually inclined may enjoy the challenge of a good game of chess.

If a particular recreational interest is not represented in any of the clubs listed below, contact the University Recreation Associate about forming a new club.

Mountaineers practice rock climbing at Stoney Point.

Cricket Club brings a bit of "Merry Old England" to Spalding Field.

Water Ski Club utilizes new winch in the Sunset Canyon Recreation Center Pool.

Surf Club shows form in contest at Bolsa Chica State Beach.

Karate Club demanstrates ability during Martial Arts Week.

Sailing club "breezing up" at Marina del Rey.

Synchronized Swim Club as seen from underwater viewing room at Sunset Canyon Recreation Center.

SCUBA Club makes a surf entry.

Fishing Club wins first annual Pacific Coast Intercallegiate Fishing Contest

Chess Club kibitzing over next move.

Ice Skating Club learns to cut figures.

living groups

ALPHA CHI OMEGA

Allen, Nancy
Baker, Janet
Bartlett, Vicki
Baxter, Linda

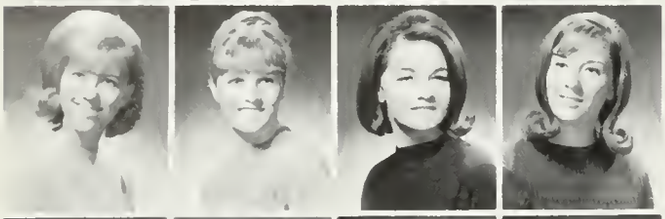

Brooks, Ann
Brown, Anita
Brown, Pam
Brown, Patricia

Christner, Becky
Cox, Carolyn
Eastwood, Maureen
Erwood, Kathy

Finley, Marcy
Fladin, Mary
Francis, Carole
Fry, Kathy

Gordon, Marsha
Graf, Cathy
Gruner, Sandee
Hanousek. Barbara

Harney, Sally
Hudson, Helen
Koerper, Jean
Krotz, Lora

Johns, Marilyn
Landis, Bette
Leichman, Sue
Losey, Nancy

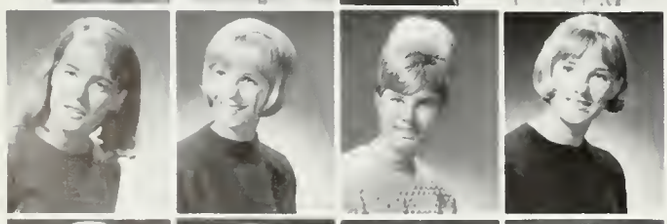

Marlowe, Valerie
Marshall, Christine
McCullough, Helen
Moore, Susan

Oblinger, Susan
Osterhues, Mary Lin
Principe, Carinne
Samuelson, Christy

CHRISTINE MARSHALL

After a Spring Semester highlighted by 1st place in the Spring Sing Novelty Division, the Spirit award for Derby Day, and the Mardi Gras Egg Throwing Booth, Fall quarter found Alpha Chi Omega participating in the Olio Show and placing second in the Homecoming float building contest. Activities included Bruin Belles, Mortar Board, Prytanean, Chimes, Spurs, Fashion Board, Fraternity Little Sisters, Uni-Camp Board, Tutorial Project, and People to People European program. President Christine Marshall served as baton twirler for the Bruin Band. House events included a pledge-active (Would you Believe?) a Valentine's formal, and a Spring luau. In addition, Alpha Chi's joined with their big brother organization The Big Lyres for a barbeque, tree trimming party, and a picnic for the Optimist Underprivileged Boys Club. All in all, it was a rewarding year.

Schallon, Melody
Schellman, Lais
Schettler, Leanne
Simonick, Barbara

Simpson, Mary Lou
Spatz, Betty
Steele, Kathy
Strack, Gail

Swan, Sherrill
Welty, Kathleen
White, Evelyn
Wulfsberg, Carla

ALPHA DELTA CHI

Brandstetter, Bette
Brizendine, Joan
Chapman, Susan
Ekman, Kerstin

Gardner, Sylvia
Gertsen, Marie
Gaertzen, Dee Ana
Jessen, Annelle

Kato, Kathleen
Kennamer, Glenda
Kennamer, Linda
Lowe, Lily

Mateo, Virgi
McKee, Kathi
Olquist, Carol
Quigley, Patricia

Quon, Marda
Reeves, Judy
Russell, Linda
Sisel, Kathy

Smith, Kelleen
Stribley, Adrienne
Svendsen, Sharon
Swanson, Kathie

Tomke, Jaquie
Trautwein, Jean
Tratta, Joy
Welles, Patti

Whitmer, Gayle
Zuck, Carol

MARDA QUON

The Alpha chapter of Alpha Delta Chi was founded on the old UCLA campus in 1925. We moved to the new campus and presently have a home on Levering Avenue.

ALPHA XI DELTA

BETTY TOTTEN

The fall "Come as a Bum" Party, the Starlight Informal, and the spring Rose Formal which will be held jointly with San Diego chapter pledges, and bringing underprivileged children over to campus, were only a few of the social events which kept the AZD's busy.

Active Alpha Z Deltas on campus were: Bobbie Holguin, Panhellenic president, UCLA women representative at San Francisco panel discussion, and Prytenean; Betty Totten, Army Princess at Military Ball; Paula Pfaff, Lambda Chi Alpha Crescent Princess; and Dianne Lewis, Panhellenic membership chairman. Other girls in the house were active in Little Sister organizations, ROTC auxillaries, scholastic honaries and intramurals.

Blair, Jessica
Engesser, Margaret
Eskridge, Reaunell
Fisher, Susan

Glaubig, Shirley
Gregory, Lura
Heene, Diane
Halguin, Bobbie

Lagerquist, Nell
Lewis, Diane
Lyon, Vicki
Makowski, Haddi

Martsch, Nancy
McFarland, Mary Ann
McIntyre, Donna
McMillan, Janet

Mirman, Leslie
Pfaff, Paula
Rutledge, Sheila
Schindel, Ann

Schneider, Sharon
Severy, Carol
Stagg, Karren
Tatten, Betty

Wang, Paulette
Weintraub, Janet
Zarate, Debby

ALPHA DELTA PI

Acton, Anne
Anderson, Cecily
Benford, Paula
Bennet, Melody

Blaikie, Lynne
Bower, Brooke
Bryant, Diane
Cervenak, Gloria

Cherukian, Alice
Finkelman, Sandy
Frausel, Marsha
Glassman, Linda

Goodman, Beverly
Graff, Dinah
Hankins, Mary Ann
Isley, Ann

Kovach, Goldie
Lightner, Judy
Lynch, Kathy
Malueg, Sandy

McClung, Bonnie
McCrum, Pam
Makowski, Petie
Martin, Ginni

Mooney, Pat
Nattress, Evie
Niehaus, Patty
Olds, Debbie

Ovard, Sandra
Pegee, Joann
Pertuit, Cathy
Powers, Diana

Rosenthal, Julie
Salz, Kathy
Samuel, Peggy
Scharff, Lexie

MARY ANN HANKINS

The ADPis started off another successful year with the addition of 20 lovely pledges. One exciting and memorable event was the selection of twelve ADPis to hostess movie and television personalities at the Veterans 1st Annual Celebrity Golf Tournament (could Forrest Tucker possibly be a Fiji Alumn?)

Among the notable ADPis on campus, are Ginny Stahl and Debby Olds, working on both Homecoming and Spring Sing Executive Boards. Liz Worchester was chosen to represent UCLA in the nations Little Colonal contest sponsored by Air Force ROTC; and Beverly Goodman, a member of ASUCLA Finance Committee was chosen as a Homecoming Queen finalist.

Santa Claus?

Sigler, Diane
Stahl, Ginny
Taylor, Melanie
Truschel, Linda
Watts, Jeannie
Whittlesey, Patrice
Williams, Christy
Wood, Bonnie

Woodward, Denise
Worcester, Liz
Wartman, Sheryl
Yasgatt, Alice

The hasher dinner

ALPHA EPSILON PHI

Adelstein, Doreen
Adler, Diane
Berman, Janice
Bernson, Carol

Birnkrant, Joyce
Blatt, Jacqueline
Blansky, Gloria
Bloom, Barbara

Branson, Jill
Brooks, Marcia
Brown, Ronda
Butler, Sharon

Daniels, Susan
Flaster, Pris
Glass, Laurie
Goldfarb, Jay

Goldman, Dale
Goldstein
Goodhill, Barbara
Gavenar, Janet

Graff, Laurie
Greenberg, Jill
Gusinow, Leslie
Gusinow, Peggy

Husman, Joan
Jubelier, Jill
Kamins, Rita
King, Margi

Kavitz, Julie
Kress, Gail
Laboschin, Nancy
Leftgoff, Shelley

Levy, Joan
Litaw, Jody
Matz, Marcia
McCoy, Malvina

JOAN LEVY

Alpha Epsilon Phi leaped into another infamous year with 25 new and enthusiastic pledges, 3 gold-fish and an asthmatic bunny.

The excitement of house activities again kept the school year buzzing for all Phis. Exchanges, Homecoming, Spring Sing and Mardi Gras provided many memorable memories. Monday night dinners were graced by Pledge Class entertainment. And the Speakers Program gave us an opportunity to speak and dine with some of our favorite professors. The Fall Pledge Formal which was held at the Airport Marina Hotel was again a very special evening.

With active participation in such campus events as Bruin Belles, Sophomore Sweetheorts, Spurs, Bruinettes, Prytanean, Mortar Board, Fashion Board, and the Daily Bruin, the Phis were not to be missed. We were also very proud to have another lovely Homecoming Queen Finalist, Carol Sheinkopf. Special honor from the community came to Tracy Reed, who was chosen Miss Teenage Los Angeles and then honored as a Finalist in the Miss Teenage America competition. Even television land was besieged by some of our whizkids—i.e. Joan Levy who was pretty darn quick and Doreen Adelstein who missed her match on the Dating Game.

Melnick, Lally
Miller, Ellen
Mitchell, Sandra
Mosler, Pottie
Newberger, Carol
Noskin, Jill
Naskin, Marsha
Olf, Trudi
Pearlman, Jane
Phillipes, Pat
Reed, Tolluloh
Roven, Alice
Sacks, Tessa
Sass, Rosalee
Schneider, Sharon
Scott, Lexy
Sheinkopf, Carol
Sims, Diana
Stark, Marilee
Strom, Jill
Teitler, Syma
Terry, Anita
Weisbaum, Heidi
Weiss, Diane

Wiener, Ronni
Wolk, Margie

Dr. Faber speaks on the role of the woman today.

An engagement is announced.

ALPHA GAMMA DELTA

Ansel, Marionne
Berke, Bonnie
Bertrand, Sue
Burr, Suzanne

Burrell, Lesley
Carr, Stephanie
Chaaljian, Nancy
Clark, Cathy

Cooke, Christine
Core, Nancy
Crane, Zita
Crawford, Terry

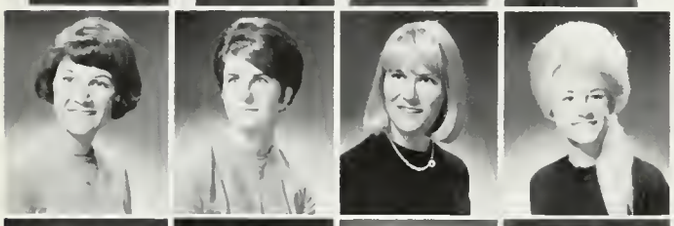

deVries, Carole
Doyle, Vicki
Duncan, Anne
Fischer, Susan

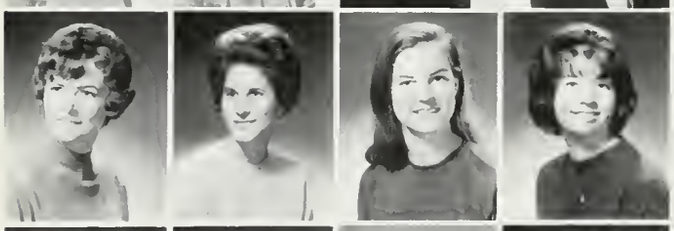

George, Jane
George, Jo Dean
Gillick, Olivia
Goble, Kathleen

Herman, Donien
Hughes, Colleen
Hutchins, Holly
Jackson, Karen

Kalstrom, Karen
Kremer, Lynn
Lew, Joyce
Matheny, Karen

Mather, Gail
McClure, Linda
Pasholides, Joanne
Poulson, Lori

Reich, Joanne
Roche, Susan
Russell, Barbara
Samuels, Katherine

GALE WALKER

1966-67 was a busy year for the Alpha Gams. We started the year with 22 lovely pledges, a perfect start to a perfect year.

Perhaps, the most memorable event of the fall quarter was Homecoming Week. That was a magic week for Alpha Gamma Delta and Acacia fraternity, highlighted with Linda McClure's first place in the vaudeville show, and a second place for our float in the homecoming parade, featuring the "Beverly Hillbillies." However, the crowning glory was the announcement that we had won Sweepstakes, and the naming of Irene "Granny" Ryan as our Honorary Housemother.

The Alpha Gam social calendar was full too, with the Hayseed Hoedown pledge-active party, initiation party, Spring Dance on the Mansion Belle, Father's Dinner, Mother's Tea and Fashion show, Christmas caroling at the VA Hospital, volunteer work at the UCLA eye clinic, exchanges and 2 successful pledge ditches.

Needless to say it was an exciting and highly enjoyable year at Alpha Gamma Delta.

Savage, Christie
Schick, Mary Jo
Schoner, Marlene
Shambaugh, Linda
Sherman, Patricia
Smithson, Carol
Stamps, Sue
Strang, Sue

Sullivan, Marilyn
Thurston, Linda
Travis, Lucinda
Valentino, Sylvia
Walker, Gale
Wendt, Emily

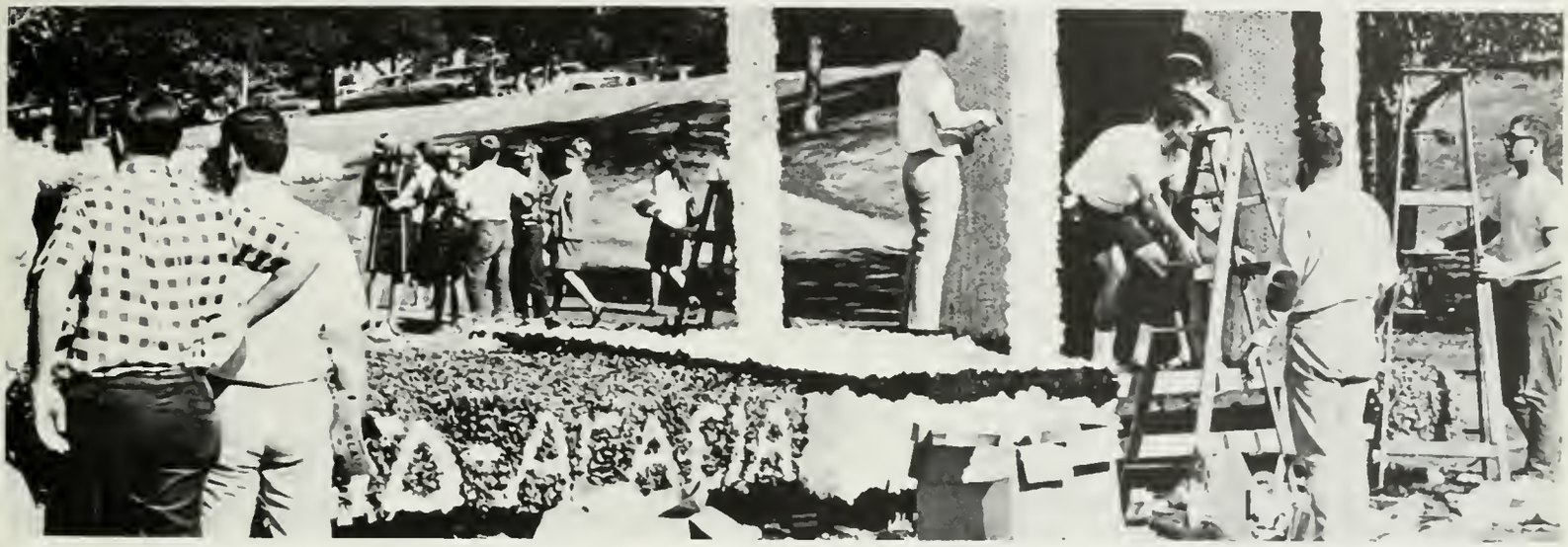

Irene Ryan—"Granny" of the Beverly Hillbillies and Honorary Housemother of the Alpha Gams.

ALPHA OMICRON PI

Adrian, Patricia
Bagge, Janice
Bauch, Kathy
Bloom, Carole

Bonetti, Debra
Funk, Isolde
Gladden, Carol
Kaliski, Rochelle

Kimble, Rosemary
Kruse, Marilyn
LeFevre, Linda
Lehr, Margery

Litsinger, Linda
Maloof, Geraldine
Marino, Lucy
Morris, Patricia

Murphy, Jean
Newkirk, Nadenia
Peretzian, Margaret
Perrin, Kathy

Peterson, Joyce
Rivard, Patricia
Sitterly, Kemary
Staley, Barbara

Strauss, Lee
Summers, Andrea
Swett, Janet
VanderVelde, Marjorie

Van Dyke, Karen
Venia, Donna
Watters, Mary Leigh
Winslow, Susan

Zeimer, Jo Anne
Agan, Pat
Danehy, Diane
O'Brien, Holly

CAROLE BLOOM

After the Pledge-Active Retreat at the San Moritz Club, Alpha Omicron Pi launched into a busy and fun-filled year. Alpha Omicron Pi's were active in Bruin Belles, Chimes, Prytaneans, Anchors, Angel Flight, Sabers, and Shell and Oar, and Barbara Leigh was on the UCLA Abroad Program in Sweden.

Christmas packages were sent to a past hasher's army platoon in Viet Nam for the year's philanthropy project, with each girl contributing articles to be sent.

For Homecoming this year, Alpha Omicron Pi's constructed the Queen's Float with Alpha Phi Omega, winning the Queen's Trophy.

Social events included the Fall Initiation Dance, Founders' Day at the International Hotel, Spring Initiation Party and the annual Ship Wreck Party.

Would you believe?

Happiness is . .

The In Crowd

ALPHA PHI

Adamson, Carol
Audino, Cynthia
Bailey, Nancy
Bassert, Sandy

Braiker, Cathy
Brown, Pam
Butler, Jane
Christofferson, Robin

Clark, Terrell
Clausen, Shelly
Collins, Jane
Carnforth, Sandy

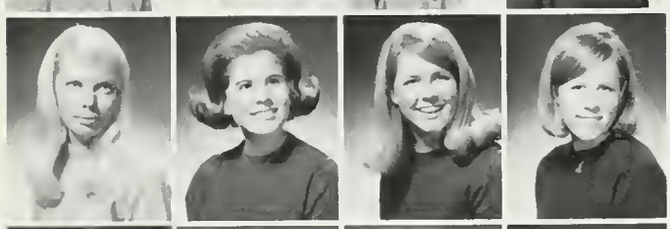

Dienhart, Janice
Erb, Mary
Eisenberg, Barbara
Fisher, Kathy

Flo, Betty
Fredriksson, Claudia
Gross, Lynn
Gutierrez, Sylvia

Harris, Vicki
Hefler, Olivia
Hendrix, Linda
Henry, Chris

Hughes, Joann
Humphreys, Ann
Ingles, Marty
Jerame, Kathy

Kirchman, Corky
La Tourette, Jean
Lightwine, Vicki
Mader, Kathy

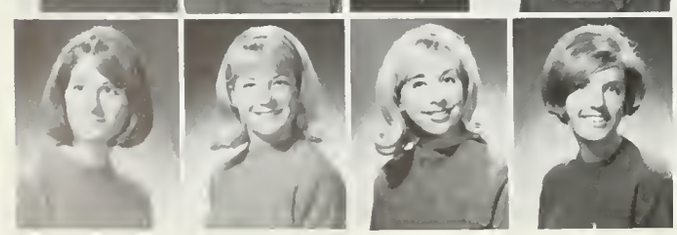

Moulton, Jeanne
Mudd, Mary
Nebel, Eileen
Nelson, Judi

JUDI NELSON

The school year for the sisters of Alpha Phi started in the middle of August when $40,000 worth of our chapter house was destroyed by fire. This was not what we had in mind when we said that the house should look a little more devastating before the beginning of fall rush. However, we took twenty-five pledges; and all of them had the strength of character to stick with us through the fall quarter, which saw us wandering up and down the row between the four houses where we were living, over to Hershey Hall for meals, and to the NPI for periodic checkups.

There was no study table at the Alpha Phi house, not because we had no tables, but because we had no supervised study last spring—which resulted in a trophy for scholarship from our national and the highest GPA on the row.

We participated in the usual yearbook-filling campus activities and social events, and the highlight of them all being the trophy we won with the Theta Delts for a "most original" homecoming float; never before had the Bruin Bear been given a build like Frankenstein. Kandi Shand was a Theta Delt princess, and Linda Hendriz and Pam Brown were Prytaneans, along with a cast of a thousand other active members.

Nelson, Margaret
Resch, Carey
Rossi, Susan
Shand, Kandi
Smith, Linda
Smith, Sue
Snyder, Mary
Stackhouse, Bobbie
Vance, Sherry
Volstorff, Jeanne
Walton, Sue
Wiemeyer, Diane
Willis, Ruth
Wulfkuhle, Analee
Wulfkuhle, Diktra
Ritchie, Cherie

CHI ALPHA DELTA

Daiwchi, Carole
Fujikuni, Janice
Hahn, Joanne
Imura, Carole
Ito, Beverly
Iwashita, Ivy
Iwashita, Lynn
Kobaysashi, Peggy
Kodama, Sachi
Kokubun, Patty
Kuratani, Yasuko
Kuratomi, Ruby
Kusaka, Demi
Nishinaga, Joyce
Nishiyama, Yukiko
Nishizu, Julie
Ohki, Suzanne
Okano, Michi
Okuda, Pat
Oto, Candy
Ryang, Susan
Taamae, Thalia
Uyeda, Naomi
Uyemura, Nancy
Watanabe, Diane
Yamazaki, Mary
Yorimoto, Barbara
Yorimoto, Beverly
Ashimoto, Betty
Komoto, Patti
Koneko, Janet

FRONT ROW: Thalia Taamae, Mary Yamazaki, Joanne Hahn, Betty Ashimoto, Carole Daiwchi, Ann Nishiyama, Susan Ryang.
BACK ROW: Ivy Iwashita, Sachi Kodama, Joyce Nishingaga, Sandy Tanamachi, Diane Watanabe, Joanne Izuma, Janice Fujikuni, Grace Tanihara, Peggy Kobayashi

1966 was a year highlighted by many of our traditional activities. 16 pledges made their debut as Chi sisters at Pledge Presents, one of our first major events. Chi's traditional Christmas Dance was held in the beautiful Versailles room of the Beverly Hilton. All commented that it was exceptionally successful this year. In January, our Snow Trip was a lodge-full of chaos and fun. Despite the cold weather, no one suffered from frozen limbs or broken bones. All in all 1966-67 became another year of closer sisterhood.

DELTA SIGMA THETA

Delta Sigma Theta Sorority, is an international public service organization. Its high ideals of intelligence and a desire to help others have withstood the test of time, for we were organized in 1913 at Howard University and were incorporated in 1930. Presently, we total nearly 40,000 members throughout the world, with over 300 chapters.

We were led this year by senior, Cheryl Tucker. Under her able leadership, we participated in Project Holiday Happiness, a Job Opportunities Clinic for underprivileged children, a Christmas party for a remedial reading class of 50, a massive food campaign for Watts, and clerical help to the American Cancer Society. We also found time to participate in Mardi Gras and Spring Sing.

Socially, our pledge club held their annual Crazy Pants Dance Nov. 25 (a wild affair). Our Red and White Ball at Christmas filled three ballrooms at the Ambassador Hotel. And, the annual Delta Playboy of the Year Dance was a great success, whereby our favorite playboy was chosen from fraternity representatives.

All in all it was a great year for the Deltas at UCLA.

Bullen, Alla
Cyrus, Brenda
Downs, Patricia
Edmonds, Cynthia

Fairchild, Bonnie
Feltzs, Evelyn
Hanson, Denise
Harris, Thelma

Hewlett, Laura
Kauffmann, Olivia
Malry, Cassandra
Mayo, Roseyalanda

Ramey, Beatrice
Russell, Kathryn
Sims, Anise
Sims, Dianne

Smith, Patricia
Swain, Connie
Taylor, Linda
Tucker, Cheryl

Walker, Laurelia
Washington, Carol
Wilson, Gayle

CHI OMEGA

Anderson, Laurie
Armstrong, Carol
Beaubien, Mary
Baehmer, Sharon

Baileau, Pat
Bayer, Pam
Bradley, Kay
Brandt, Nancy

Catlett, Marcia
Carrillo, Teryl
Chanter, Sue
Cheshire, Genie

Child, Bonnie
Collister, Kathy
Conwell, Elizabeth
Cook, Cathy

Crauch, Sharon
Dikeman, Debbie
Duenzen, Dana
Dutcher, Nancy

Ewald, Holly
Farley, Andi
Fuller, Marilyn
Furey, Jaanne

Godfrey, Anne
Green, Sandy
Griffen, Cheri
Hadley, Marcia

Hildreth, Linda
Hobbs, Kathy
Jenks, Sue
Jones, Tevis

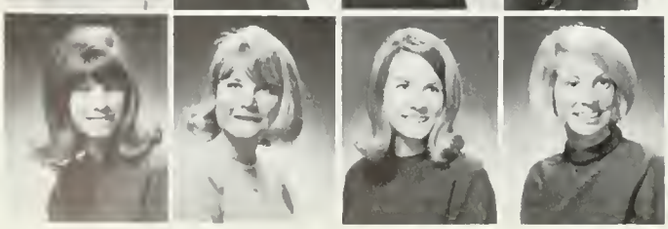

Lacy, Pam
Landrum, Cathy
Lemert, Debbie
McKnight, Bannie

LAURIE ANDERSON

Chi Omega began a busy and successful year with the presentation of twenty-six lovely girls as new fall pledges. The year continued with much enthusiasm as Chi O's actively participated in Bruin Belles, Sophomore Sweethearts, Bruinettes, Spurs, Prytaneans, and the various women's auxilaries. School spirit received a big boost this year from song girls Renee Stueber and Lynn Switzer. Tevis Jones served as both president of Prytanean and a member of Student Relations Board. Royally representing the House were Kathy Cook, Theta Delta Chi Princess; Renee Stueber, Circle K Queen and Homecoming Finalist; and Carol Armstrong, Army Princess. Debbie Lemert and Renee Stueber were among the 10 Best-Dressed Coeds. The rigors of the Quarter System were forgotten while Chi Omegas enjoyed the Winer Formal, Family Night, the Pledge-Active, Dad's Night, and the Spring Luau. Throughout the year, Chi Omegas proved they could excell in both the academic and social side of campus life.

McLaren, Nancy
Meyer, Sue
Mleziva, Linda
Marrisan, Margaret
Nalan, Nancy
Ostrin, Marilyn
Osuch, Linda
Paslaqua, Nancy
Parter, Paula
Prescatt, French
Renfro, Kathy
Rose, Larraine
Schan, Janet
Sieg, Janet
Smart, Danna
Starn, Diane
Starkweather, Cindy
Stewart, Shari
Strahm, Nancy
Stuart, Sue
Stueber, Renee
Switzer, Lynn
Venturino, Sue
Wheeler, Judy

DELTA DELTA DELTA

Amberg, Holly
Baker, Jeanne
Bamber, Barbara
Barnett, Betsy

Barton, Susan
Beales, Mimi
Benson, Susan
Berlie, Karen

Bothwell, Sally
Britton, Brenda
Busch, Jill
Carlson, Claire

Cole, Mary Ann
Conwell, Sue
Davis, Pamela
Fee, Susy

Fitch, Cheryl
Fleener, Candy
Foreman, Betty
Gessner, Marianne

Goldsworthy, Candy
Harris, Marilyn
Haywood, Susan
Hicks, Janet

Holmes, Kris
Hyatt, Donna
Keeler, Carolyn
Kelley, Karen

Kincaid, Julie
Laughlin, Donna
Lindeman, Sheryl
Little, Lee Ann

McCloud, Sherry
McDermaid, Suzanne
McDermott, Katie
McGaugh, Marsha

JUDY ONDRASIK

This has been a Tri-Delt Vintage Year. Despite the restrictions of the quarter system we somehow managed to squeeze in enough time to indulge liberally in academic as well as social activities. As we look back we see many things which will always remain close to our hearts . . . Percy in the Botans; the ABC at the Supressed Desires Party; the flood in the Green Room; S.Q.U.E.A.T.; the case of the Infamous Oven; the S.C. riots; the winning Horseshoe Team; the chilly Winter Fire Drill; the Beta Christmas Tree Robbery; the Cal welcoming committee; Dad's Night; and, most of all, vacations!

The Delta Delta Delta house was also full of outstanding girls on campus. Sherry McCloud was president of Bruin Belles, Ann Mason was president of Fashion Board; Karen Berlie was President of Chimes; and Marsha McGaugh was President of Spurs. Judy Ondrasik and Betsy Barnett were Cal Club Members. Donna Laughlin was senior Homecoming Princess and a cheerleader, as was Candy Willson.

As a special project, Delta Delta Delta offers an annual scholarship fund for any girl attending UCLA.

McNitt, Evy
MacDonald, Marcia
Mallinger, Janie
Meier, Jane
Mikkelsen, Judy
Moomaw, Jane
Moore, Nancy
Mustad, Ariane
Nelson, Susan
Nieson, Nancy
Nielson, Linda
Ondrasik, Judy
Osborn, Robin
Otto, Linda
Perkins, Bonnie
Poliquin, Judy
Powers, Christine
Reichenbach, Suellen
Rose, Ginny
Roth, Cappy
Scanlon, Elaine
Siegel, Lynn
Smith, Julie
Stromquist, Carla
Swarner, Cheryl
Warf, Cynthio
Wilkes, Terry
Willson, Candy
Winter, Kathy
Winters, Carol
Zimmerman, Alice

DELTA GAMMA

Alleman, Cathy
Barry, Diane
Barry, Eileen
Benz, Barbara

Bierl, Denise
Billmeyer, Cathy
Bockus, Kim
Boyack, Dede

Bridges, Ann
Brock, Judi
Brunner, Laurel
Burton, Karen

Carmichael, Mary Ann
Cation, Barbara
Chapman, Molly
Commons, Candy

Cooper, Loren
Cox, Melissa
Dale, Pat
Daugherty, Margy

Fecho, Claudia
Foster, Kay
Fox, Jan
Fremdling, Anne

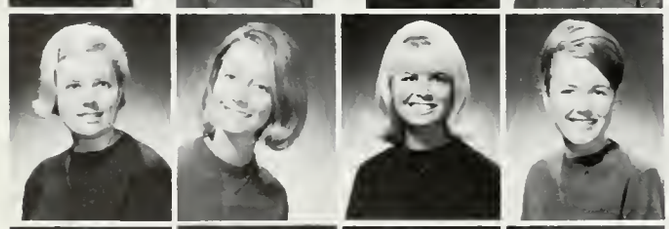

Gardner, Kathy
Gardner, Lorraine
Glauser, Sandy
Green, Janet

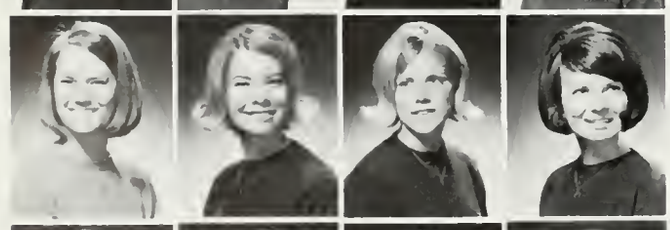

Hanson, Cindy
Harmon, Gloria
Haycox, Hillary
Homertgen, Yvonne

Hongola, Nancy
Jacobson, Elayne
Johnson, Chris
Koko, Linda

NANCY NORTON

The Delta Gamma ship with Captain Nancy Norton sailed through another highly successful year of scholarship, social events, and campus activities. The yearly cruise began in the fall with the addition of twenty-six new pledges. As classes began the DG's were encouraged to new scholastic endeavors to top their record of second on the row with a house average of 2.8. Participation in campus activities included Bruin Belles, Pryteneans, Chimes, Spurs, and Bruinettes. Many new D. G. faces appeared on fraternity row in various Little Sister organizations. De De Boyack represented UCLA on the Project India team last summer, and Linda Lockwood personified the D. G. spirit on campus as a Varsity Songleader. Social activities began with Homecoming and float building with the Sigma Nu's. Then, in the spirit of Christmas and the midst of finals, the Beta Elves held the second annual Delta Gamma Christmas Tree Steal. In the winter quarter, the Pledge-Active was held at Big Bear and was followed by a Winter Formal with the Phi Psi's. The highlight of the spring quarter was the exotic annual Luau and the selection of the Delta Gamma Anchorman, Sigma Nu Bob Doss, and his active Crew.

Kaminski, Tris
Kimes, CeCe
Landis, Sally
Leman, Marcia
Lockwood, Linda
Magda, Marni
Marston, Ellen
Miller, Diane
Mueller, Kathy
Murman, Anne
Nelson, Cheryl
Newton, Cathy
Norton, Nancy
Orswell, Kathy
Pankey, Bobbie
Pinnell, Pam
Quinn, Nancy
Reller, Susan
Rudd, Jane
Russell, Jeanne
Schultz, Linda
Snell, Diane
Spiess, Penny
Spradlin, Pat
Stenen, Diane
Thompson, Chris
Vanden Eykel, Myrna
Wallace, Linda
Walsh, Dawn
Welsh, Barbara
Weyraugh, Janice
Whang, Marsha

Whitaker, Linda
Woodlock, Rosemary
Wooton, Kathy

DELTA PHI EPSILON

Adler, Shane
Allen, Donna
Bardfield, Melanie
Cohadas, Anne

Fries, Jeanne
Greenfield, Florence
Heimann, Susie
Jacobson, Ellen

Jenkins, Toby
Kaplan, Terri
Klane, Susy
Klatzker, Linda

Kurtzman, Carol
Kushner, Adrienne
Langley, Edie
Levitt, Sharon

Levy, Nancy
Magenheim, Marlene
Malamuth, Aviva
Markel, Hyla

Meyers, Diana
Newman, Leslie
Rosenblatt, Bannie
Rassen, Jill

Schneider, Jeanne
Schultz, Geni
Schwartz, Elaine
Schwartz, Sally

Sherman, Joani
Sigel, Amy
Silverman, Wendy
Snyder, Jody

Sternhill, Leslie
Tenenbaum, Rena
Turkel, Sue
Weinberg, Teri
Whitney, Janet

SALLY SCHWARTZ

Helping with the colonizing of sister chapters at other California university campuses this year, was just one of the many projects and activities participated in by the sisters of D Phi E. President Sally Schwartz led the members through this successful year.

Well known on campus were Jeanne Fries, NSA Delegate in Urbana, Illinois last summer; Nancy Leve, Panhellenic treasurer, Student Relations Board, and Sabers; Ellen Jacobson, Panhellenic executive publicity committee; and Carol Kurtzman, Bruinette President.

Socially speaking, the actives titled their fall party "Bear and Flooky's Party." During the winter quarter, the pledges gave the Valentine Formal. Finishing the schaal year was "Champagne and Twilight," the spring formal.

Active in many Little Sister Organizations besides other groups on campus, the D Phi E's set a fine example for their new sister chapters to follow.

DELTA ZETA

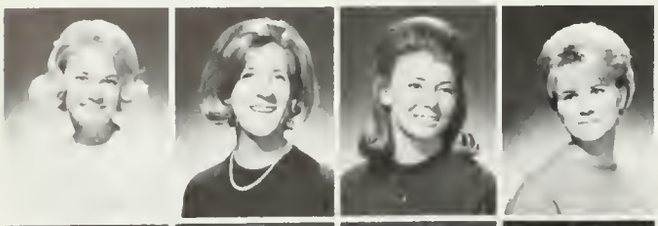

Alexander, Tricio
Breuer, Valerie
Cacuic, Marryl
Contratto, Paula

Cunningham, Kathy
Deets, Denise
Donnell, Susan
Gillette, Muriel

Hartzler, Sally
Hermann, Sandy
Hubbard, Gay
Irish, Carol

Jacobs, Carol
Johnson, Cam
Kirton, Liz
Maxwell, Lynn

Olson, Karen
Perry, Martha
Peterssen, Margie
Powell, Janet

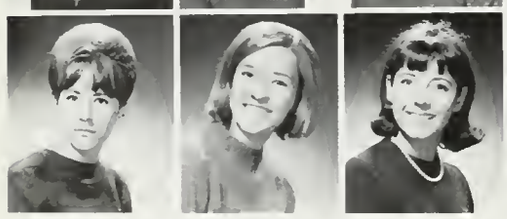

Sheker, Susie
Truax, Marti
Worthley, Charlene

PAULA CONTRATTO

What is a Delta Zeta? Just a cute girl wearing the rose and green colors? Just a gracious and aspiring hostess, learning the ropes at Monday night candlelight dinners? Just a part of America's largest sorority (170 chapters throughout the country)? Delta Zeta is all this and more . . . it's friendship, a blend of spirits and a chance to exert a personality. Delta Zeta is warmth, Delta Zeta is home.

Sticking close to its tradition, Delta Zeta of UCLA is on the way up:

Color the DZ ambitious — student government and Daily Bruin.

Color the DZ social — little sisters of Acacia, Theta Xi, Theta Chi, Lambda Chi Alpha, Sigma Pi, Delta Tau Delta, and Phi Kappa Psi fraternities.

Color the DZ humanitarian — Uni-Camp, tutorial project and student's abroad.

Color the DZ lovely — two consecutive Monte Carlo Queens, Carol Jacobs and Marryl Cacive, Sigma Pi princess and Sigma Nu Queen semi-finalist.

Color the DZ active — Anchors, Sabers, Shell and Oar, Phrateres, Ski Club, College Life, Newman Club, Horseback Riding Club, Intac, BYD, Masonic Club, and Fall Drive.

Color the DZ fun-loving—smashing pledge actives, prestige formals and annual barbeques.

Remember the Delta Zeta . . .

GAMMA PHI BETA

Alcorn, Robbie
Ball, Caralyn
Brotchner, Leslie
Brozovich, Margie

Burkett, Kerry
Burns, Cheryl
Cantley, Pat
Carney, Cheryl

Colclasure, Kathy
Coughlin, Susan
Creech, Cheryl
Cumbey, Kathy

Dahlke, Margie
Dillion, Gail
Dwankowski, Carol
Eiermann, Sue

Elley, Patricia
Farmer, Lynda
Friedrichs, Terry
Gibson, Gay

Graham, Jeanne
Griffiths, Kathy
Grinkevich, Diane
Hanna, Rosemarie

Hauch, JoAnn
Hebden, Marsha
Hedrick, Judy
Higgins, Donna

Horan, Margaret
Hunter, Kay
Hynemen, Carol
Jenkins, Kristin

Jones, Connie
Klingensmith, Ellen
Kropf, Gaye
Larson, Joanne

SUZANNE ROBERTS

The ordeal of rushing finally over, Gamma Phi's took the scotch tape off their smiles and returned to University life. The Wizard of Id took over the breakfast table as we devoted our days to scholastic endeavors.

With the brilliant engineering feats of the Sigma Pis, Gamma Phi's created a sweepstakes winning float; and then formally dressed, complete with fins and goggles, the sisters and their dates swam to the annual Crescent Ball.

The usual collection of Kerckhoff commandoes and campus big wigs did their job while house officers struggled over extended lock-up privileges and other basic house improvements. Our 30 pledges soon learned that there is more to a sorority than activity points and social calendars. We're University students and most of all, friends.

Linberg, Kristin
McCoin, Margaret
Mindling, Goyle
Nielsen, Kathy
Philips, Gale
Pierce, Suzy
Ray, Barbara
Reardon, Virginia
Reel, Diane
Rieber, Ann
Roberts, Suzanne
Robinson, Karen
Roth, Stephana
Roy, Beverly
Schleicher, Carolyn
Schneider, Joyce
Ternquist, Jeanne
Thompson, Lois
Whitehead, Danielle
Woodworth, Jill
Yale, Jackie
Young, Kari
Zogby, Catherine

The "Great Race" to the winner's circle in Homecoming.

The 1966 Pledge Class carries on the Gamma Phi tradition of cool sophistication.

KAPPA ALPHA THETA

Anderson, Linda
Bacevicius, Millie
Barrie, Judy
Becker, Chris

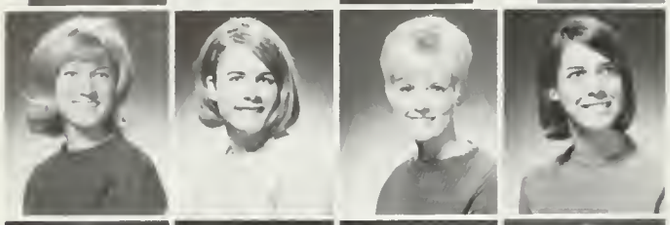

Bell, Jackie
Bentley, Karin
Blackwood, Barbara
Brungess, Gwen

Butler, Mary
Carfagno, Linda
Chute, Becky
Clegg, Cindy

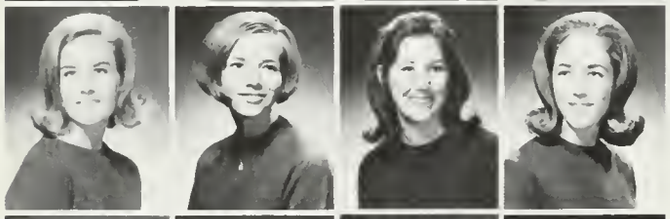

Collins, Robin
Cressey, Pam
Cross, Noelle
Elliot, Elaine

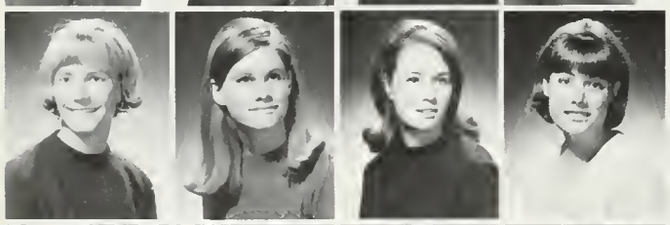

Emerson, Sue
Flaming, Janet
Gordon, Sharon
Griswold, Kathy

Hargrave, Marty
Hedrick, Janet
Hillyer, Leslie
Holderness, Ann

Hollingsworth, Alison
Holmes, Sally
Hooper, Martha
Hopper, Mary Jane

Irvine, Janis
Jackson, Joan
Kashiki, Jo Ann
Keys, Karen

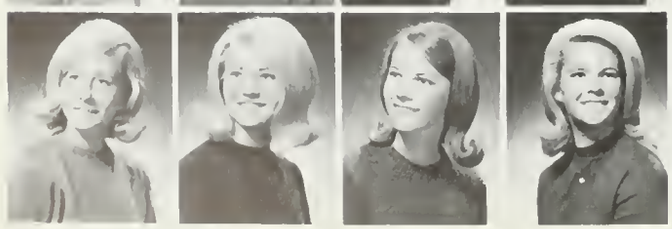

Larkins, Lainie
LaRue, Sandra
Leck, Diane
Lengnick, Cyndy

LINDA CARFAGNO

The Kappa Alpha Thetas did much to keep themselves busy this year under the strong leadership of their executive council. Linda Carfagno served as President; Leslie Hillyer, vice-president; Jeanette Webb, secretary; and Pam Cressey as Treasurer.

In intramurals, Theta women placed second in the girls swim meet. They teamed up with Zeta Beta Tau and Phi Kappa Psi in Volleyball.

On campus, Thetas participated in Big and Little Sister Organizations, Bruin Belles, Bruinettes, Sophomore Sweethearts, Chimes, Mortar Board, Prytaneans and Uni-Camp Board. Outstanding on campus were the following members: Crissy Voll, Junior Homecoming Princess; Maggie Lewis, AWS Vice-President; Barbara Pullman, Homecoming Miss Photogenic, and Vice-President of Bruin Belles; Janis Irvine, member of Board of Governors, and Vice-President of District of Associated College Unions International; and Jeanne Pavone, a member of the Academic Research Council.

Special Projects this year found the Thetas buying Woodsey T-shirts, Participating in Project Holiday Happiness, and studying.

Lewis, Margie
Lissner, Judy
Lupac, Linda
MacDuff, Pat
Maga, Jayne
Marriott, Sydney
Matthews, Carol
McClay, Kathy

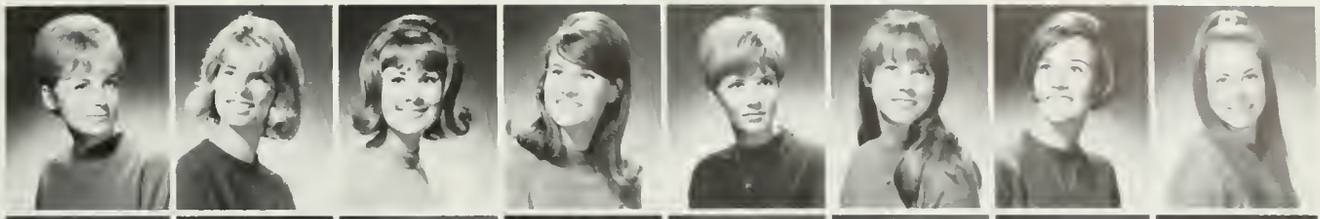

McGaffigan, Marie
McSweeney, Cathie
Moss, Marilee
Moulton, Carol
Mowrey, Patti
Mulford, Donna
Nava, Yolanda
Painter, Trish

Palmquist, Terry
Pavone, Jeanne
Phipps, Kathy
Pierce, Candy
Platt, Pam
Pullman, Barbara
Reich, Judy
Raunsavell, Dorothy
Shelley, Leslye
Siverson, Pam
Sjoberg, Ann
Saurs, Pat
Stiles, Ann
Streeter, Sue
Vandenberg, Denise
Vall, Crissy

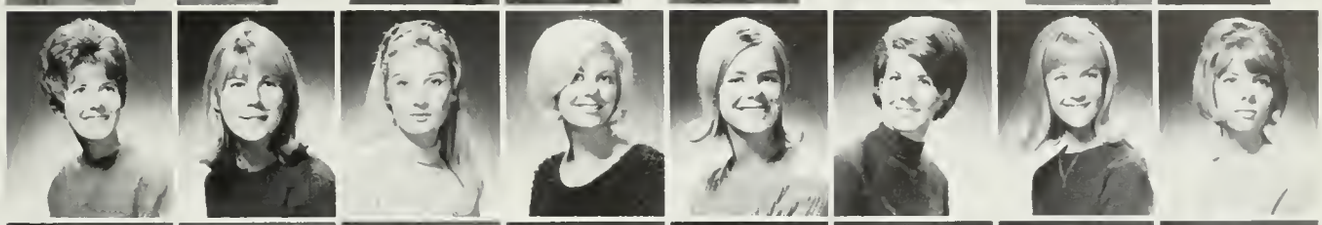

Webb, Jeanette
Williams, Cathy
Williams, Mary Lou
Wilson, Marcia
Woodson, Claire
Yoder, Laurie

KAPPA DELTA

Cate, Barbara
Chandler, Barbara
Cole, Linda
Cox, Marci

Dana, Karlynn
Day, Sue
de Arrietta, Cheryl
Fessenden, Shirle

Garside, Gayle
Graw, Clarissa
Heeb, Jay
Howell, Stephanie

Joy, Sue
Kemp, Vickie
Latta, Lanis
Lashbrook, Marilyn

Lear, Cindy
Lones, Megan
Manheim, Terri
McKay, Tani

McWaid, Kathy
Millar, Nan
Murrell, Cheri
Mynard, Carol

Nastronero, Mary
Phelps, Carol
Piersan, Jill
Sciacca, Mari

Seng, Barbara
Shull, Helen
Skaglund, Linda
Southard, Sally

Steinman, Patti
Suttan, Jan
Swenson, Sue
Taboada, Tabi

MEGAN LONES

Enthusiasm and a strong sense of unity and friendship dominated the Kappa Delta house this year, as the sisters found themselves involved in community, campus, and social events.

Under the leadership of President Megan Lones and the support of every sister, Kappa Delta's found themselves eagerly supporting their national philanthropy with a magazine drive in which the pledges were pitted against the actives. This was highly successful and the profits will aid crippled children.

Collegiate Kappa Delta's added friendliness and support to many campus organizations. The Tutorial Project was a rewarding activity for many of the girls, as they helped and encouraged children throughout the city.

United in play as well as work, Kappa Delta's entertained their family and friends at the annual Christmas Tree Trimming Party, held on the eve of the Diamond Dagger Formal. This was the highlight of the year's social events.

As the year closed the Kappa Delta's felt closer to each other and to the University as they strived for fulfillment of their motto: "Let us strive for that which is honorable, beautiful, and highest."

Taylor, Genie
Trout, Pat
Wallis, Marcia
Yoder, Nancy

Lanis Latta and sorority sisters entertain Uni-Camp children at Christmas party.

Dad's Night at Kappa Delta

KAPPA KAPPA GAMMA

Altman, Madalyn
Anderson, Diana
Anderson, Sally
Arnold, Susan

Banachowski, Krysia
Bartak, Linda
Beck, Teresa
Bell, Elizabeth

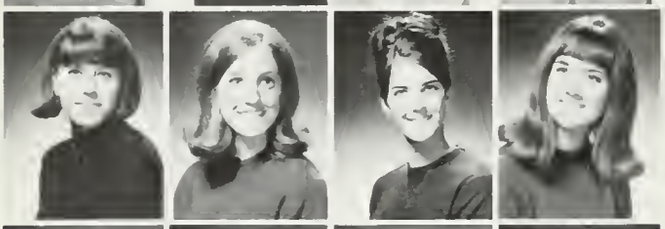

Berg, Sheila
Bertagnolli, Janet
Blackett, Lynn
Barowiak, Holly

Clark, Kathleen
de Jonge, Elizabeth
de Varona, Donna
Egly, Louise

Evans, Stacy
Fessler, Sharon
Grant, Susan
Griffith, Judith

Gurnee, Andree
Hanson, Kathleen
Hawkins, Kathleen
Held, Pamela

Henderson, Carol
Hess, Kristina
Hunt, Sandra
Johns, Carolyn

Knaul, Carole
Koroknay, Sharen
Kriste, Teresa
Larrison, Mary

Leach, Sharyn
Lewis, Lynn
Litschke, Louise
Lyon, Debbie

SANDRA HUNT

Kappa Kappa Gamma's opened many doors this year with their "Kappa Key" The Kappas were led by president, Sandy Hunt; vice-president, Lynn Power; secretary, Louis Macatee; treasurer, Mary Larrison; and panhellenic representatives, Cheryl White and Sandy Hunt.

Opening many doors on the social side, Kappas celebrated Valentines Day with a formal given jointly with their sisters at USC. There was also the pledge-active party and Spring Sing.

Kappas were well-known on campus with: Sandy Hunt being selected as 1966 Homecoming Queen, Linda Pagliuso as chairman of AWS president's board and also a Prytanean, Peggy Nelson cheering the team on as Frosh Song Girl, and Dee Dee Anderson being crowned Theta Delta Chi "Red Carnation Queen."

Proving that they possess both brains and brawn, Kappas established an outstanding intramural record, besides having Cindi Shone grace the Dean's List of the College of Letters and Science.

It can truly be said that the Kappas didn't leave many doors untouched.

MacNeill, Susan
Martens, Sharon
Matthews, Catherine
Matteson, Rebecca
McWethy, Susan
Miller, Eileen
Mitchell, Emily
Mochizuki, Carol
Morse, Barbara
Morton, Susan
Newman, Victoria
Olson, Linda
Osborn, Aleta
Pagliuso, Denise
Pagliuso, Linda
Power, Lynne
Ray, Marilyn
Riddell, Sandi
Shelby, Nancy
Shone, Cindi
Smith, Jenni
Strampe, Linda
Swenson, Susan
Thomas, Nancy

Tipton, Linda
Todd, Laura
Turner, Linda
White, Cheryl
Wood, Judith
Freese, Pam

For whom tolls the bell,
Betas?

PHI MU

Appel, Taffy
Arden, Sally
Arnold, Sheila
Bitter, Laurie

Bradley, Beth
Christiansen, Rheta
Cole, Terry
Harrer, Lynda

Guttenplan, Karen
Lund, Kirsten
Merrill, Susan
Miller, Jill

Monsanto, Carolyn
Pieper, Linda
Steiger, Christine
Stokes, Katie

Tough, Beverly

LAUREL BITTER

This was another busy year for Phi Mu. We started the year right with a lovely pledge class. As usual, we became active in many campus organizations, with some of our girls contributing to the nation's safety in Angel Flight and Sabers, other supporting the cause of education in Tutorial Project and numerous fraternity Little Sister organizations, and still others receiving honor for their sacrifice and scholarship in Prytaneans, Alpha Lambda Delta, Mortar Board. Our social calendar was unusually full, with weekly exchanges with fraternities, the Carnation Ball honoring our initiates, our Father-Daughter Dinner, and scandalous Country Kitchen party. In addition, Phi Mu was asked to participate in Homecoming and Mardi Gras by noted men's fraternal organizations. In sports, we distinguished ourselves in the finals of Intramural Co-ed Volleyball. We did not, however, neglect our service projects, which included work with the Eye Clinic and supporting the hospital ship, SS Hope.

SIGMA KAPPA

LINDA SMITH

Anderson, Penny
Baker, Cheryl
Benedict, Marilynn
Berkness, Jan

Day, Paula
Elson, Vickie
Franklin, Barbara
Herndon, Hallie

Johnson, Linda
Kasababian, Pat
Kaiser, Carolyn
Kelly, Linda

King, Pam
Kurz, Jean
Lichtig, Jeanne
Nelson, Wendy

Noble, Diana
Nordby, June
Smith, Linda
Whitebrook, Joan

Whittaker, Wendy
Slack, Shoron
Wortman, Laurel
Young, Sherry

Returning from their many different and amusing vacations, the Sigma Kappa's were determined to make the new school year as successful as the last. The Sigmas carried their spirit and enthusiasm from the house to campus auxiliaries such as Shell and Oar, Angel Flight, and Anchors. The Sigmas also showed their leadership abilities by participating on campus on Homecoming Committee, Monte Carlo Nite Committees, Uni Camp, Key Leader Groups, Uni Prep, and Tutorial Project. On fraternity row, the Sigmas were also well represented with girls in the Little Sister groups of Theta Xi, Sigma Pi, Delta Tau Delta, Acacia, Alpha Epsilon Pi, and Lambda Chi Alpha. But, despite their many diversified interests, the Sigmas always have fun getting together at house social functions, and working together on house activities. And, of course, all thoughts of studying are not completely disregarded as the Sigmas always maintain a high scholastic average on campus.

Englert, Dolores

PHI SIGMA SIGMA

Adashek, Anne
Aron, Michelle
Barondess, Joan
Bayer, Harriet

Behrstock, Sue
Berman, Sharon
Bradie, Karen
Carvel, Carol

Coppersmith, Jan
DePicciotto, Helen
Dreyfuss, JoAnn
Elkus, Barbara

Einstein, Sue
Finder, Rori
Gold, Eileen
Graff, Karen

Hirsch, Sue
Hornung, Lottie
Howard, Judy
Kaplan, Kathy

Keane, Kathy
Kline, Ruth
Kosslyn, Lainie
Kramer, Linda

Lauterbach, Diana
Lee, Diane
Lee, Judy
Lesh, Carol

Margolis, Mara
Moss, Susan
Malicov, Joyce
Moss, Sue

Mozur, Nancy
Natapoff, Judy
Nisenbaum, Marilyn
Perlmutter, Suzy

The year 1965-66 found the Phi Sigma Sigmas receiving two high scholastic awards. They won the Los Angeles City Panhellenic award for the highest scholastic average for any UCLA living group and they also won the National Phi Sigma Sigma Scholarship award. This was a winning year as the Phi Sigs also won a prize for the most humorous homecoming float which they did with Lambda Chi Alpha.

The year was full of social activities and projects. The Phi Sigs had a Pledge formal at the Tail of the Cock for their 32 pledges, they held a pledge-active party, a spring Initiation Dance, had numerous exchanges, and held a family night dinner. They worked hard on a Thanksgiving Party for the children at the Child Care Center, and they worked at the Jules Stein Eye Clinic. During Christmas Vacation, they held a retreat at Lake Arrowhead. Phi Sigs worked hard on campus on Mardi Gras, Monte Carlo night, Homecoming Executive Committees, Sophomore Sweethearts, Spurs, Bruinettes, and in Little Sister Organizations.

Outstanding girls in the chapter this year were Linda Kramer, AWS historian and member of Student Relations Board; Lainie Kosslyn, Homecoming Executive Approvals Chairman; and Marilyn Nisenbaum, Fashion Board Member.

Quint, Carole
Robinson, Terry
Raller, Karen
Raller, Linda
Rase, Sherry
Rosenfeld, Susan
Schwartz, Gail
Schwartz, Karen
Scott, Carol
Segal, Linda
Seigle, Diane
Shapiro, Nancy
Siegel, Linda
Silver, Flo
Silver, Judy
Silverman, Ellen
Sussman, Ellen
Taube, Stevie
Tenenbom, Marsha
Teren, Audrey
Tall, Doreen
Trastler, Flora
Weinstein, Ilene
Weisenberg, Diane

White, Pam
Wigodsky, Helena
Winer, Jackie

PI BETA PHI

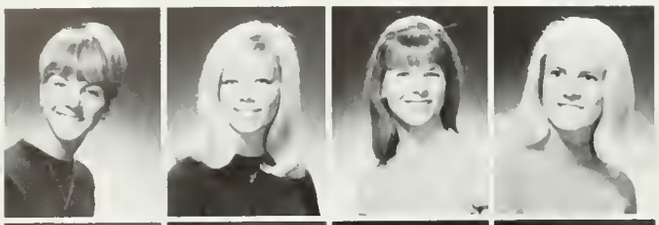

Anderson, Carolyn
Andersan, Sally
Bennici, Candy
Blair, Constance

Blout, Bev
Brooks, Pam
Brown, Caralyn
Brown, Colleen

Cannady, Ginger
Chase, Kathy
Chorpenning, Susan
Christopher, Lannie

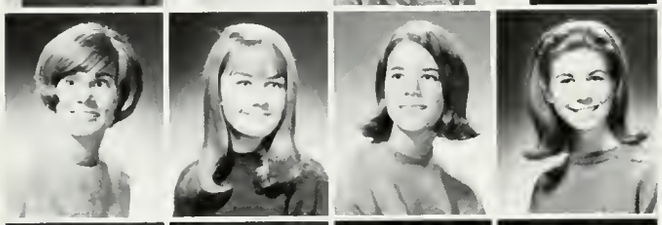

Cocagne, Cheri
Davis, Linda
Donley, Cathy
Dore, Katie

Dunn, Dana
Early, Sandy
Evans, Sandy
Fearman, Nancy

Field, Russa
Fields, Kathy
Finch, Connie
Garth, Marguerite

Goodhue, Kathy
Halloran, Mary
Hamilton, Janet
Hamlin, Sally

Harsell, Susan
Heiner, Georgia
Henderson, Connie
Hix, Alice

Hurley, Shiela
Kattus, Mary Jo
Keller, Ginger
Lazerus, Donna

SALLY ANDERSON

The first sorority to have a national philanthropy, Pi Phi, supports the Settlement School in Gatlinburg, Tennessee. In the past, the school was the only form of education, public health information, and medical attention to be found in this remote area of the Smokey Mountains. Now with the advancement of transportation, it still remains the only school in the area; but as a more important facet, it is the means of livelihood for hundreds of backwoods weavers, promoting the handicraft of the area and serving as an outlet for it.

Also, on the "little known" side of sorority life, each quarter we hold a Scholarship Dinner. The girls having a grade point average above 3.0 wear grubbies and eat steak for dinner while the girls below a 2.0 wear formals and eat hamburger. Each quarter this event is eagerly awaited and is always a very decorative affair. This quarter the theme was "Viva La Educatione."

To round out the "behind the scene" events, naturally a lot of attention is paid to our parents. First, for the bread winners is the annual Dad's Night Dinner which is also a highly festive occasion with the theme of this year's being "Roaring Twenties." For the entire family, is our annual Christmas Family Dessert, and for the mothers, is the Mothers Club Fashion Show in the Spring.

Martin, Lemora
McClarty, Jan
Milovich, Hazel
Mitchell, Stevi
Murphy, Flassie
Murphy, Vicki
Nichols, Ann
Perkins, Katie
Recla, Koren
Samuelson, Sue
Sexton, Ann
Smith, Cheryl
Smith, Fritzi
Smith, Sue
Snyder, Chris
Stack. Sharon
Stillman, Randi
Supple, Ann
Swenson, Kris
Teter, Linda
Vetterli, Doris
Walker, Carolyn
Walters, Jackie
Welles, Susan

Pi Beta Phi Presents 1966

SIGMA DELTA TAU

Altman, Margo
Barer, Ellen
Berman, Viki
Bowman, Linda

Bramson, Bobbe
Bratman, Sheryl
Brejensky, Marian
Brown, Marsha

Chelnek, Claire
Cole, Holly
Finer, Judy
Fleishman, Joan

Flesch, Vivian
Fand, Barbara
Frankel, Sherry
Freeman, Alma

Friedman, Barbara
Friedman, Sandi
Goldenberg, Linda
Goldman, Bonnie

Gorman, Cheryl
Gould, Allison
Grais, Maggie
Greene, Dennie

Greenstein, Linda
Grey, Mimi
Grodin, Sue
Halperin, Bonnie

Haskin, Marsha
Hausman, Judy
Jacobson, Jeanie
Kartsman, Sue

Kemptan, Melanie
Kevitt, Rona
Krasnick, Abby
Krevitz, Sharon

MARGO ALTMAN

In the fall, the SDT's teamed with the Pi Lambda Phi's in Intramural volleyball and won the coed league championship. For Homecoming, they worked with the Phi Sig Delts and placed second in the Vaudeville show.

Social life included the Baby Ball, the Pledge Prison Party and the annual Spring Initiation formal. SDT's had two special projects—the Julie Ann Singer Philanthropic project, and they adopted a foreign child.

SDT's were well represented in: Bruin Belles, Sophomore Sweethearts, Bruinettes, Chimes, Spurs, Alpha Lambda Delta, and Little Sister organizations. Active girls were Jeannie Jacobson, Bruin Belles; Bobbe Bramson, Panhellenic Publicity Chairman, Greek Week Co-Chairman; Ellen Baer, Prytanean; Landi Stanton, Bruinette vice-president.

Lynn Margoles, AEPi Calendar Girl; Vivian Flesch, Sigma Chi Derby Darlin'; and Yvonne Newton, Monte Carlo Queen finalist; maintained SDT's reputation for beautiful women.

Langer, Sherry
Linsk, Caralyn
Lomkin, Judy
Manheimer, Ellen
Mann, Pat
Mann, Sheila
Margoles, Lynn
Margolin, Stephanie
Marks, Julie
Matza, Evie
Miller, Sue
Millman, Judy
Neustadt, Julie
Newton, Yvonne
Post, Kathy
Robbins, Jane
Rollens, Robin
Ross, Andi
Scaglione, Vicki
Schreibman, Laura
Schiff, Denise
Shanedling, Joan
Stanton, Randi
Steinhardt, Robin
Steinman, Patty
Stern, Maureen
Stone, Jackie
Stone, Margy
Tratter, Gail
Tyner, Roberta
Ucuzoglu, Fran
Wade, Sharon

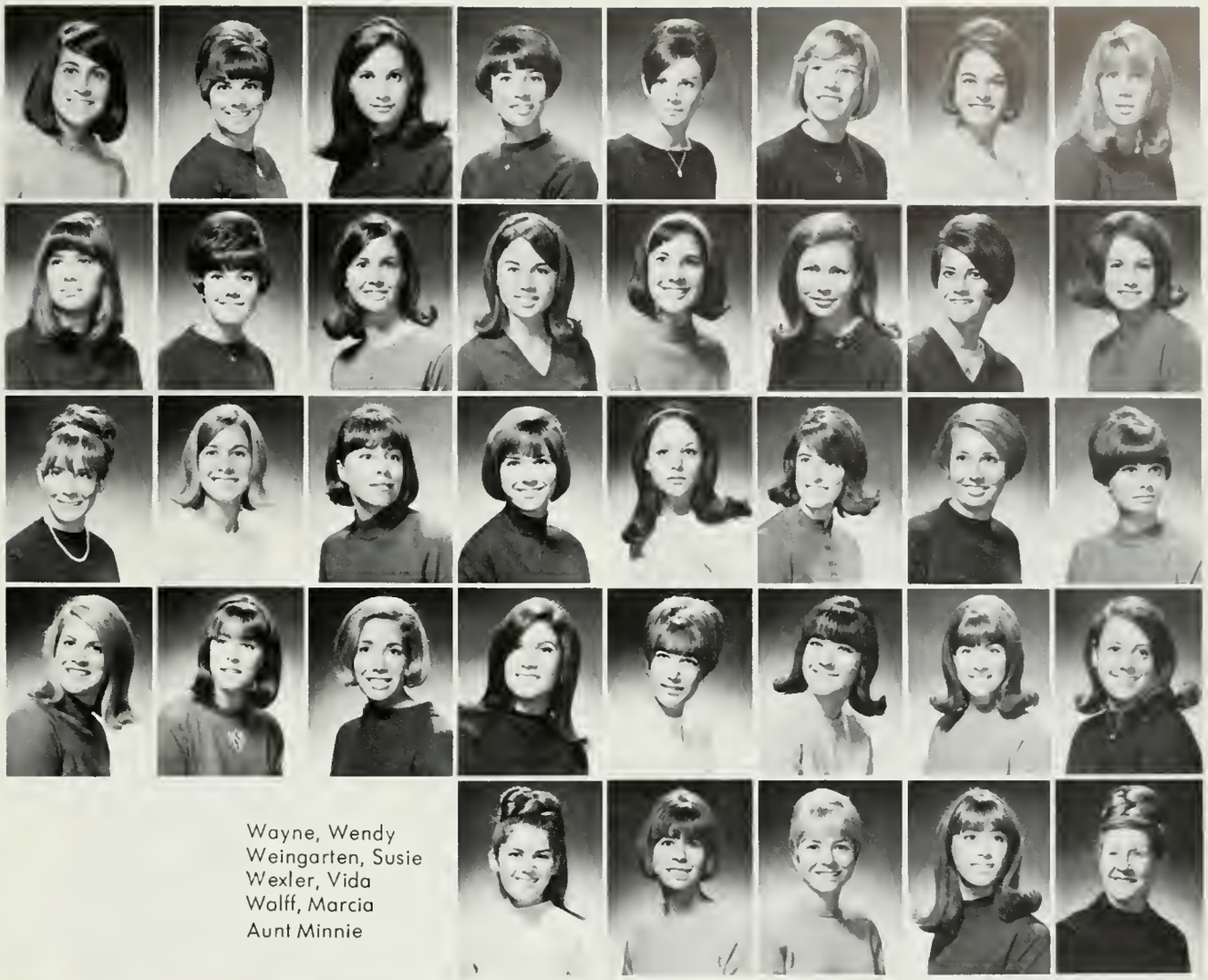

Wayne, Wendy
Weingarten, Susie
Wexler, Vida
Wolff, Marcia
Aunt Minnie

THETA KAPPA PHI

Dunn, Ilene
Fujita, Jeannette
Furumura, Kathleen
Gaya, Sharon

Hamasaka, Judy
Hiraoka, Ann
Hirashima, Barbara
Ikeguchi, Vickee

Inana, Marsha
Ishihara, Monica
Ita, Karen
Kawabata, Julia

Kiuchi, Emily
Murakami, Diane
Nakayama, Janice
Nawaki, Evelyn

Nazaki, Joan
Ohi, Jane
Oka, Peggy
Owashi, Kathy

Tawata, Colleen
Tsuruda, Gwen
Uchida, Joan
Ung, Frances

Uyematsu, Amy
Yanaga, Susan
Yashida, Pat

Theta Kappa Phi, an oriental sorority at U.C.L.A., was founded with the purpose of promoting friendship and service to the school and to the community. Theta's are active in university life, especially Mardi Gras and Uni Camp, and in the community by participating in the Nisei Week activities and by contributing to their orphanage in Japan.

This year Theta's were led by: Ellen Inouye, president; Joan Uchida, 1st vice-president; Sharon Okumoto, 2nd vice-president; Marsha Inana, recording secretary; Amy Uyematsu, corresponding secretary; and Sharon Gaya, treasurer.

Theta Kappa Phi sleepover

Theta Kappa Phi Presents 1966

PANHELLENIC

PANHELLENIC OFFICERS. SEATED: Bobbe Bramson, Publicity Chairman; Nancy Paslagwa, Vice-President; Deon Nola Stark; Bobbie Holquin, President. STANDING: Nancy Levy, Treasurer; Ann Mason, Jr. Panhellenic Advisor; Tris Kaminsky, Secretary; Carole Lovinger, Molly Connor, Advisors.

Composed of the 21 sororities on campus, Panhellenic has its goals to maintain on a high plane sorority life and interfraternity relations and to cooperate with the university in its efforts to maintain high cultural, educational and social standards of sorority women.

Panhellenic also cosponsored the annual Greek Week with IFC. Special events during Greek Week included the Greek Olympics, Greek Week Classic Dance, House Banner Contest, IFC Queen Contest, UCLA Cerebral Palsy Nursery School Charity Drive and the All-Star Football Game. Every year Panhellenic awards scholarships to deserving independent and sorority girls on the basis of grades and need.

Panhellenic Council is composed of the 21 UCLA sororities with each sorority represented by its president and rush chairman.

The sorority system is governed by rules of Panhellenic in rushing, pledging, initiation, chapter social functions, and any other area involving the sororities.

Bobbie Holguin was president; Sue Chanter, vice-president, Tris Kaminski, secretary; Nancy Levy, treasurer; Bobbe Bramson, publicity representative; and Dean Nola Stark, faculty spnsor.

JUNIOR PANHELLENIC

FIRST ROW: Carolyn Linsk, Sigma Delta Tau; JaAnn Kashiki, Kappa Alpha Theta; Dana Duenzen, Chi Omega; Cheryl Baker, Sigma Kappa; SECOND ROW: Patricia Cantley, Gamma Phi Beta; Anne Cohodas, Delta Phi Epsilon; Donna McIntyre, Alpha Xi Delta; Kris Lund, Phi Mu; Dareen Adelstein, Alpha Epsilon Phi; THIRD ROW: Carolyn Johns, Kappa Kappa Gamma; Connie Finch; Pi Beta Phi; Nancy Lasey, Alpha Chi Omega; Marti Truax, Delta Zeta; FOURTH ROW: Ann Mason, Delta Delta Delta; Ruth Kline, Phi Sigma Sigma; Susan Nelson, Delta Delta Delta; Betty Flo, Alpha Phi.

INTERFRATERNITY COUNCIL

Jim Perisho, Vice President

John Lopuch, President

Ken Rethmeier, Treasurer

Sam Tenenbaum, Executive Secretary

Many new programs highlighted this year's Interfraternity Council activities, accounting for a banner year for the fraternity system. Greek Week '67, the most successful event of its kind in years, marked the first annual Greek Drive at UCLA, and the Officers' Retreat witnessed the formulation of new policies and much needed legislation, all reflecting new unity and purpose among Greek leaders.

Delegates brought back new ideas from both the National Interfraternity Conference in New Orleans and the Western Regional Convention of IFC in Fresno. The IFC hopes to implement many of them in the near future to provide even more services, both for the Greek system as well as for the campus as a whole.

Rush this year broke all records and increased over 15%, accounting for a 5% increase in fraternity membership over-all.

Rick Bruck, Rush Chairman

Dennis Larson, Judicial Representative

Greg Gardon, Publicity Representative

Chuck Goldberg, Men's Living Group Advisor

Terry Moos, Judiciol Representative

Merrit Coleman, Judicial Representative

ACACIA

Achor, Jae
Anduri, Dave
Bowles, Chris
Chavez, Dan

Cohen, Allan
Davis, John
Day, Jim
Ducote, Keith

Emerson, Ralph
Funke, Greg
Gentry, Graver
Hamel, Dennis

Jalla, Mike
Jenson, John
Kice, Chuck
LaDochy, Steve

Metcalf, Frank
Murphy, Mike
Pennington, Bill
Shearer, Kent

Slaven, Gary
Tanner, Ross
Ward, Joe
Zimmerman, Doug

"I'd rather be pinned to an Acacia any ol' day."

MIKE MURPHY

Trying desparately to withstand the vigor of living on sorority row, Acacia is enjoying immensely the first year in its new house. Endorsing a strict "Love thy neighbors" policy, the brothers have opened their doors to the surrounding houses.

Using the talents of the Alpha Gams, Acacia overstocked their trophycase with 1st place in Vaudeville, the Homecoming participation sweepstakes trophy, and 2nd in the float theme division.

Acacia always rocks. Highlighting their social calendar was their regal "Black and Gold Formal" this fall.

House spirits is flying high due to the fierce competition for the "Swantz Award." Joe leads P.S. by a nose with Purple Flash in hot pursuit.

ALPHA GAMMA OMEGA

Alpha Gamma Omega celebrated its 40th anniversary this year with a National Founders Day Banquet. Leading the AGO's through their fortieth year were spring and fall presidents Lee Carlson and Tom Gold; vice president, Bob Petty; secretary-, Ken Karlstad; treasurer, Bill Childs; and IFC representative. Tom Gold.

AGO's kept busy this year with many activities, including: a party after the USC game, a Christmas banquet, a weekend mountain retreat, and a Christmas tree trimming with their Little Sisters of Maranatha. The AGO pledges painted the building of Teen Challenge in Los Angeles, an organization to help drug addicts. A good intramural record in all sports was also held by the AGO's.

Outstanding student memebers included Art Lorenzini, Yeaman, member of the rugby team, besides being a farmer frosh yell leader; and Tom Gold who participated in Project India in 1966, and Blue Key.

Bayne, Donald
Childers, Bill
Garrisi, John
Goetzen, Pat

Gold, Tom
Haugh, Terry
Karlsa
Karlstad, Ken
Lincoln, Harry

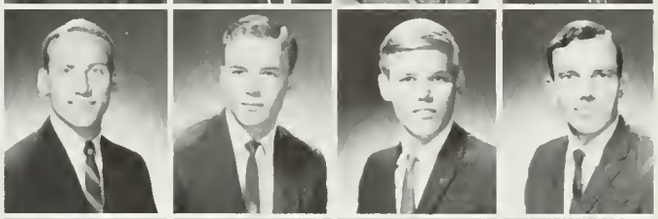

Lorenzini, Art
McMullin, Robert
McReyanalds, Tom
Mote, Stanley

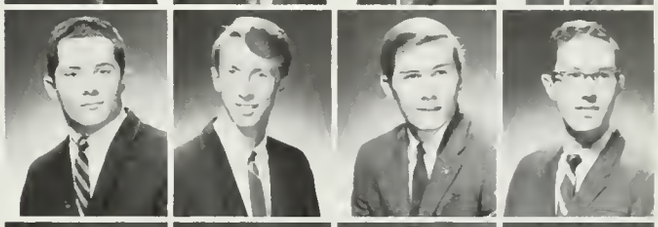

Ogden, Greg
Ornee, Mike
Pease, Steven
Pettus, Jim

Petty, Bob
Sagawa, Wes
Snell, Gerald
Teague, Jim

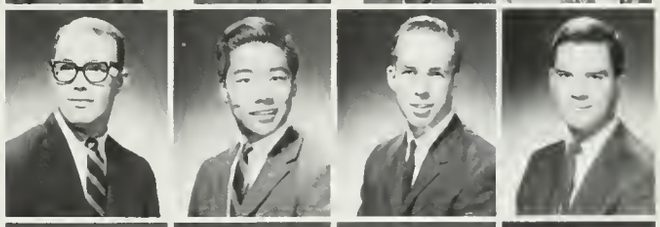

Terwilliger, Steve
Toth, David
Trist, Byron
Watanabe, Bob

Weber, Tim
Witt, Jim
Obien, Leon

Can't you use the other phone.

A group of actives.

ALPHA EPSILON PI

Alpern, Gary
Douglas, Fred
Fink, Steve
Glassman, Howard

Glassman, Paul
Goodman, Mark
Gold, Barry
Golden, Roger

Howard, Neal
Kaminsky, Arnold
Kenoff, Jay
Kuhn, Steve

Kulla, Norm
Kurtz, Barry
Lauber, Fred
Lauber, Harvey

May, Larry
Moskovitz, Harold
Moss, Rob
Needle, Steve

Resh, Bill
Richman, Lee
Rosenberg, Rich
Rosenfield, Fred

Rosien, Scott
Rutkin, Stu
Ruttenberg, Gary
Schad, Rich

Schimmel, Roger
Schwartz, Lloyd
Shear, Jack
Spitza, Les

Stein, Don
Solomon, Norm
Ticker, Neil
Watenmaker, Alan

ROBERT MAYMAN

Alpha Epsilon Pi, which was founded at New York University in 1913 has grown to one hundred chapters. The UCLA chapter is celebrating its eighteenth year of being on campus.

The AEPi's were led this year by spring president, Lloyd Schwartz, and fall president, Robert Mayman; vice-president, Elden Rosentahl; secretary, Paul Glassman; treasurer, Gary Osheroff; and IFC representative, Norm Kulla. This group of officers led the members through such successful events as Spring Sing and Mardi Gras.

Outstanding members include Mike Bergman and Hank Alder, who are chairmen of Mardi Gras this year. Besides having outstanding members, the brothers of Alpha Epsilon Pi, also had a great intra-mural record, proving that their eighteen years at UCLA have treated them very well.

Weiss, Larry
Wissot, Jeff
Zweig, Steve

ALPHA TAU OMEGA

Allen, Thomas
Ashcraft, Steve
Becker, Doug
Bahrnstedt, Ranald

Brittle, Chris
Brockman, Gary
Bruck, Richard
Cataldo, Dan

Clements, Darrell
Clifftan, Andy
Cole, Bruce
Davidson, William

Dess, Jay
Douglass, Dan
Edwards, Tom
Evans, Jan

Fitzgerald, Gerry
Ford, Warwick
Franklin, Greg
Goldbach, Pete

Hindy, Bob
Hong, Mike
Juline, Eric
Kirby, Duncan

Linder, John
Lucan, John
Marshall, Frank
McCombs, Mike

McLinn, Rob
Oxman, Jeff
Pearson, Wade
Perl, Dan

Sader, Dick
Saltzman, Jeff
Sullivan, Mike
Swenson, Larry

CARL WINETRAB and WAYNE LEWIS

A nasty rumor was spread of late that the ATO's were keeping animals in the house. As all the brothers know (although we do keep several pets) we are one of the quietest and most serene houses on the row. So Doug and Frank (two gallant boys who would never allow a dirty crack out of their mouths) set out on a campaign to set straight all the dirty cracks that were made in and around the house. The men were encouraged to advise their dates not to swat flies with their tails or make funny sounds during parties. It took a while, but by the time our "Old Heidelberg" party rolled around, most people were at least house broken. The pent up emotions aroused by such frustrations were vented in intramurals where we did reasonably well. Two high points were a near perfect score in football and Wayne Lewis placing first in the one man self destruction meet.

Thomas, Chuck
Verkazen, Tom
Weber, Brian
Weintraub, Carl
Bacon, David
Richards, Mark

Some of the pledges spending a quiet evening of circle-jerk.

Brother Lewis and company set fire to a boarder's door to collect a delinquent house bill.

BETA THETA PI

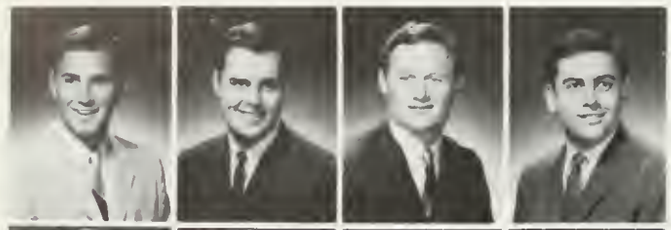

Allia, Mike
Arriga, Frank
Bennett, Gary
Bishop, Bill

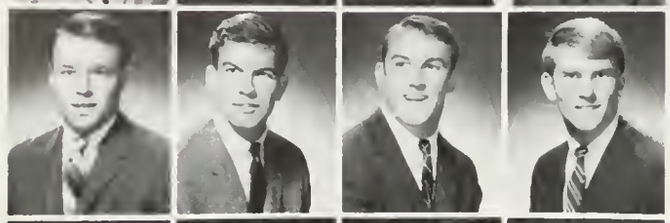

Bozicevich, Mario
Clork, Dave
Dexter, Mike
Dornin, Robert

Ferrera, Chuck
Fischer, John
Forbes, John
Gandara, Dan

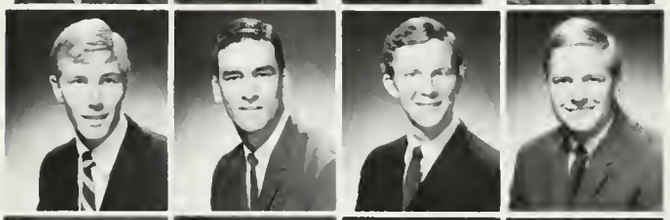

Gaff, Kevin
Grandi, Tim
Green, Jeff
Hansen, Guy

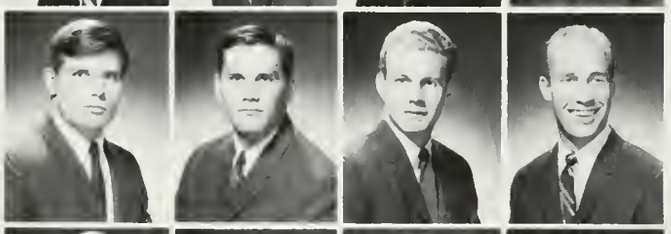

Henne, Paul
Hrachovy, Dave
Ingram, John
Johnson, Jay

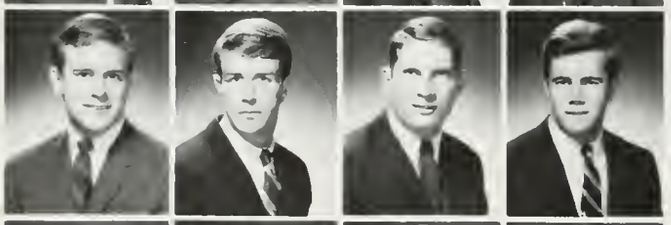

Kendrick, John
Longfield, Randy
Marscellas, Carl
McConnell, Thomas

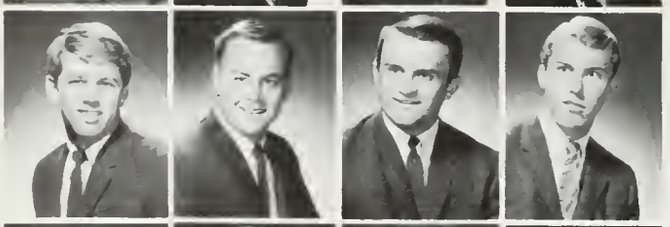

Medak, Ron
Miller, Doug
Murphy, James
Packard, Mike

Pagliuso, Jim
Perkins, Dick
Purdy, Rick
Purdy, Scott

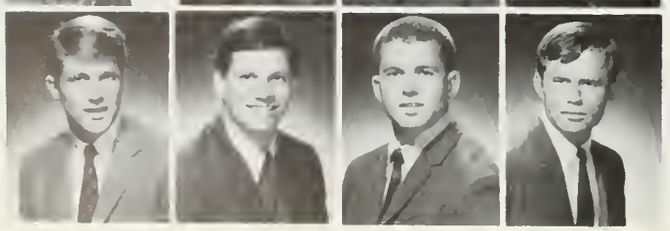

Randall, Paul
Ringwald, Kim
Ryan, Mike
Ryan, Pat

RANDY LONGFIELD

Onescore and eighteen years ago, our founders brought forth on this campus a new concept, conceived in distinction and dedicated to the cause that all men are not created equal.

Now we are established as a great nobel order, knowing that this order, or any order so ordained, shall long endure. So, in a larger sense, you must worship, you must consecrate, you must hallow Beta ground. The great men—living and dead—have consecrated it far above your poor power to add or detract. The world will forever note and remember what we do here.

Saner, Neville
Sanserino, Gary
Schneider, Steve
Sibert, Sam
Smith, Chris
Smith, Jack
Staines, Jerry
Stansbury, Rich
St. Jahn, Robert
Sutherland, Gene
Thomas, Dave
Torres, Tito
Twitchell, Dan
Van Tright, Pete
Walker, Steve
Wheadon, Wes

Missy Duzit proves false the statement, "All Beta dates are pigs."

DELTA SIGMA PHI

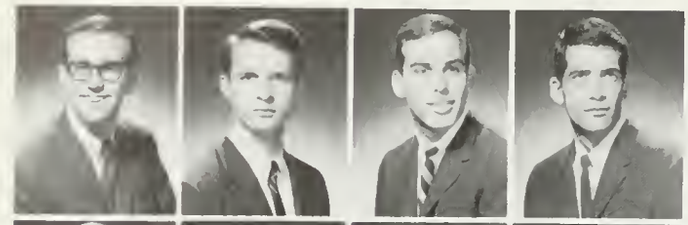

Barker, Jim
Brown, Bob
Clevelond, Dick
Coleman, Merritt

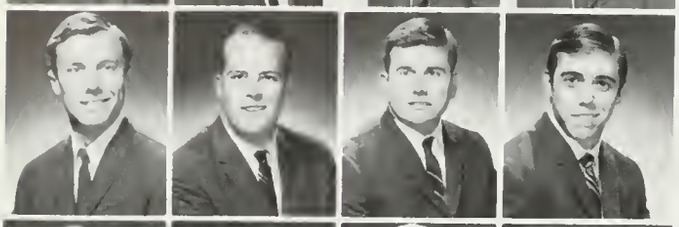

Culbertson, Roger
Dell, Tom
Dickey, Dale
Evans, Larry

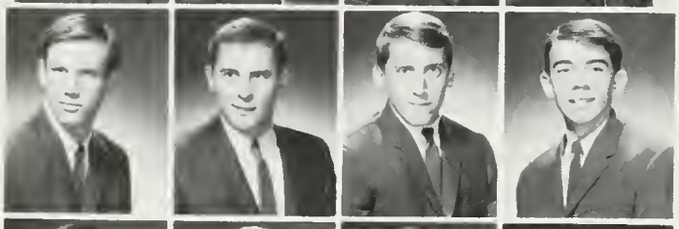

Fenerin, Mike
Fredrickson, Jack
Friedlander, Rick
Gary, Kurt

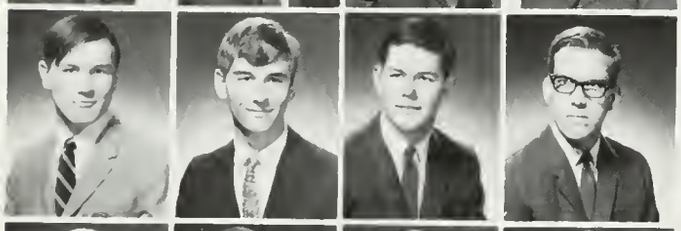

Gosh, Frank
Hause, John
Howard, Jim
Hutchinson, Steve

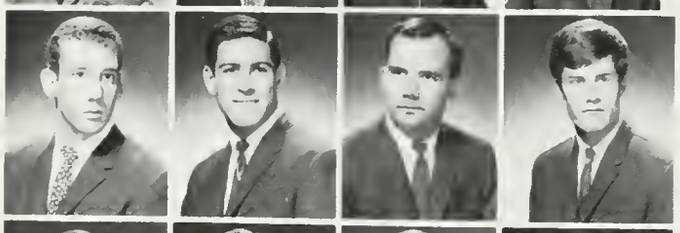

Jaye, Mike
Landsberg, Ron
Lee, Mark
Miller, Dave

Munson, Les
Muser, Wolf
Pacheco, Glen
Parrish, Bob

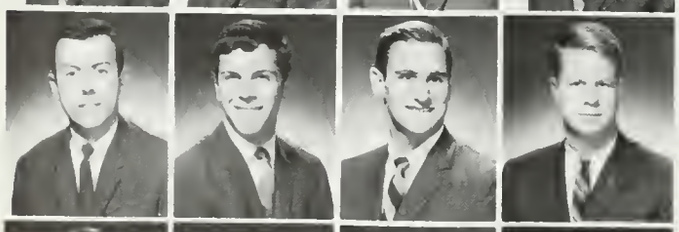

Redmond, Wayne
Robertson, Dave
Rosenblatt, Sid
Rowse, Gary

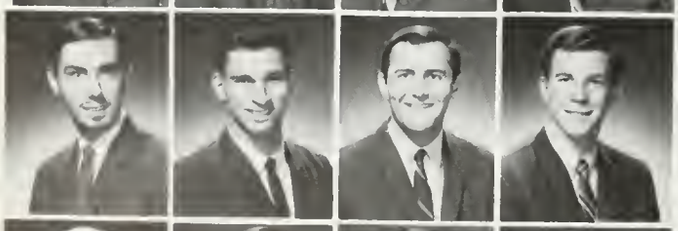

Showalter, Jerry
Seitzler, Tom
Sklonowsky, Mike
Smith, Jeff

Svendstorp, Sjak
Sweningsen, Dave
Totko, Tom
Trobish, Steve

STEVE TRABISH

This was another year of frustrated fulfillment for the brothers of Delta Sigma Phi. The politically minded brothers worked vigorously for the "Bring Back Goody Knight" gubernatorial campaign. Unfortunately, the weekender in Paris had to be cancelled when it was discovered that no one in the house could speak French. Under the inspired leadership of Super Wej, Delta Sig renewed their contract with the Hilgard Dumptruck Association. The highly competitive brothers tabulated their social successes on a carefully graduated point scale.

For the Thanksgiving holiday, the brothers again performed a public service by raising turkeys on their ranch directly across the street. The full-of-spirits brothers also went in for the usual nifty keeno activities: Homecoming, Spring Sing, Mardi Gras, and other miscellaneous g.p.a. lowerers. In line with the educational function of a fraternity, Pledge Master Barker lectured his charges on the topic: "The Birds and the Bees Are Fine, But Personally I Like Sex Better." The brothers handled the dreaded quarter system well: only eighty per cent of the house went on probation. The rack-it upstairs was still prevalent, and our Saigon chapter continued to grow.

Two brothers participating in a traditional springtime activity.

It sure looked a hell of a lot easier on the drawing board.

The undefeated Delta Sig Bush Beating team overcame all opposition.

Tyerman, Barry
Uribe, Steve
Wise, John
Zaptiff, Carl

". . . and I'd like a B in Geography, a C in History, a B in . . ."

We dedicate our page this year to our faithful house dog, Lazlo. Good old Laz met his untimely end when he was hit by a dump truck which was rolling through the living room.

DELTA TAU DELTA

Allen, Bill
Arthur, Dan
Ball, Sonny
Banachowski, Andy

Birket, Alan
Brew, Rich
Burkart, Mike
Carroll, Dave

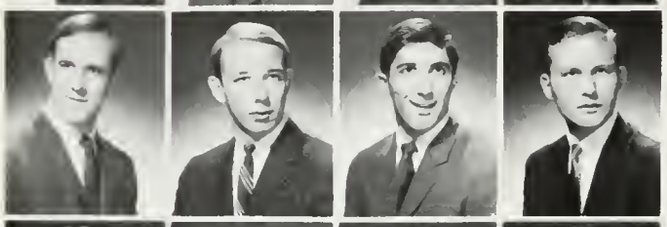

Ferry, Mike
Ferry, Steve
Garagliano, John
Getzlaff, Jack

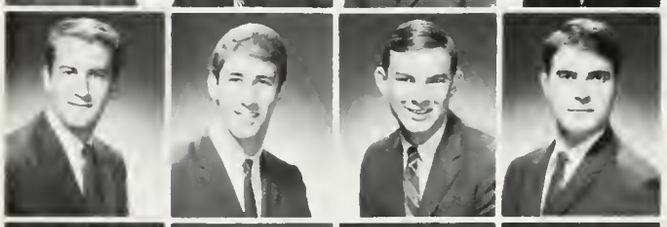

Goodfried, Ken
Grassia, John
Guthrie, Rod
Habib, Nick

Harju, Rey
Hattan, Randy
Kanne, Greg
Kas, Lean

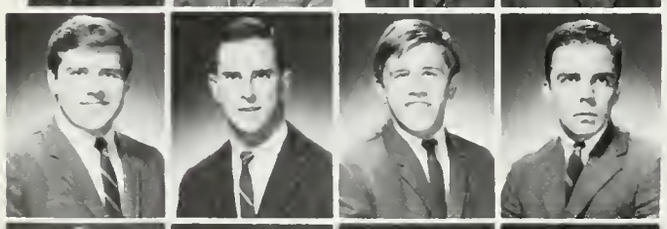

McCarter, Rick
Miller, Jim
Miller, Jeff
Muller, Mike

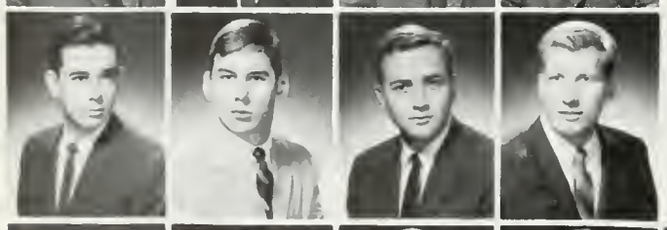

Pash, Mark
Pawlik, Greg
Philbin, Bob
Rickman, Dennis

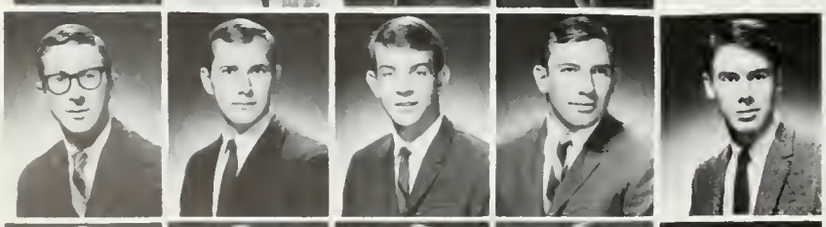

Slater, Mike
Smalley, Ken
Smoot, John
Spangler, Wayne
Unger, Gary

Varwerck, Greg
Walker, Mike
Ward, Greg
Wentink, Jim
Wentink, Larry

RICK CARTER and ANDY BANACHOWSKI

Despite the financial setback caused by the Board of Equalization shutting down their still, the Delts groveled through another eventful year. The Delt house inaugurated a new program of "brotherhood" at all costs. From now on, the men of purple and gold will be accepted. Although somewhat stifled by classes and study, social life flourished. The entire SS Lurline was taken over for the Spring Formal which was a tremendouse success, until Ma Matson missed the ship and demanded her return. The annual French Apache (held after the successful trouncing of USC) was considered a success despite the Bel-Air . . . . . .

Thonks ADPi's.

Another little sister RF.

The brothers

Milk is good for the teeth.

LAMBDA CHI ALPHA

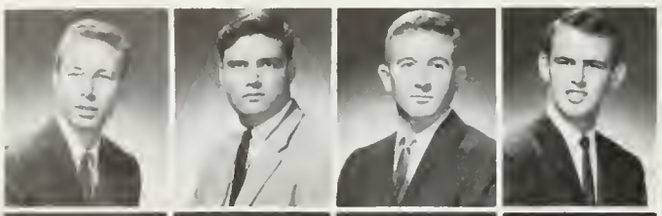

Anderson, Tony
Baker, Mike
Barth, Mike
Beitzel, James

Bleeker, Craig
Brightman, Howard
Cary, Dave
Coffee, Terry

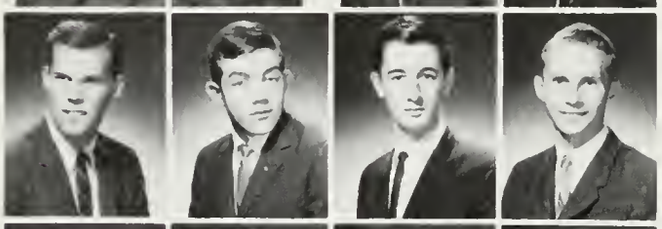

Cooke, Richard
Craig, Dan
Crawford, Scott
Davies, Richard

Dowling, Larry
Drake, Bill
Elley, Mickey
Evans, Bob

Fagan, Tom
Flynn, James
Foote, Lloyd
Foy, James

Grittman, Randy
Guthrie, Chris
Halpin, Dan
Hamilton, George

Hauser, Phil
Hauser, Steve
Jansen, Gil
Jahnsen, Lee

Langpap, John
Lee, James
Lundy, Allan
Maas, Terry

Maeller, Paul
Morese, Richard
O'Connell, Mike
Oftedal, Terry

DAVE CARY and JIM SIMS

1966-67 has been a year of progress at Lambda Chi Alpha. Although we dropped from first to second in intramural football, the fighting heroes of Lambda Chi attained even greater goals of athletic endeavor, such as the All-U spaghetti eating championship. Sixteen lettermen represent us in a variety of varsity sports. The ferocious basketballers of Lambda Chi, defending All-U Champs, held our annual pre-season tourney with the usual glittering success.

We reluctantly deserted our books for occasional quiet parties, such as our Hell's Angels Blow-out, Pajama free-for-alls, beer busts, and other intellectual pursuits. We regret the failure of previous attempts to merge with a well known local sorority, but hold this as one of our foremost upcoming projects.

Phinizy, Bill
Picco, Ron
Pugh, Lance
Rinek, Larry
Seibert, Bill
Shaw, Kemper
Simmons, Tony
Sims, James

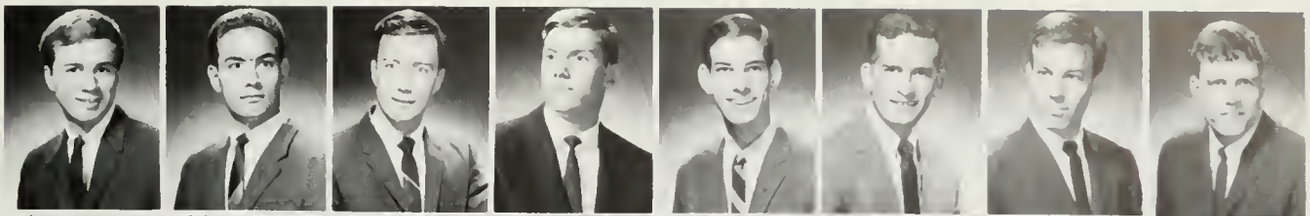

Smith, Larry
Speckman, Paul
Terry, Stanley
Thomas, Mack
Walczuk, Lee
Wexler, Danny
Wheeler, Tom

Jim Demeke, center, all time intramural football leading scorer, helped to lead Lambda Chi to Second Place in All-U football, following last year's all-U Championship.

Hard work (?) gave us the most humorous (?) float.

PHI DELTA THETA

Adams, Jim
Asbury, Bill
Baily, Jack
Bayer, Ron

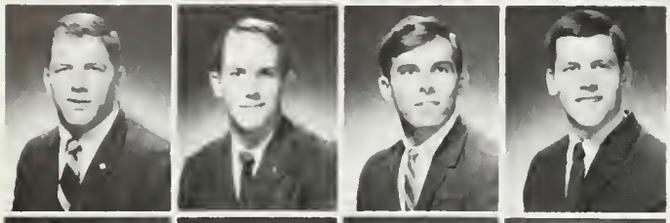

Bishaf, Vincent
Brainerd, Bill
Cooper, Rich
Daggatt, Andy

Davis, Howard
Davy, Rick
Dolby, Steve
Darraugh, Jim

Egger, Harry
Enyart, Mike
Ewan, Joel
Fairbank, John

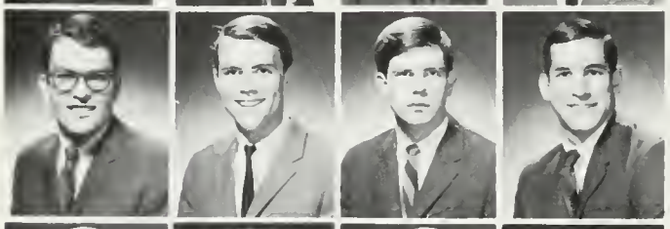

Finley, Kirk
Geyer, Grant
Horstman, Bill
Hoyt, Paul

Johnston, Scott
Keller, Gary
Ketchem, Bob
Larkin, Bob

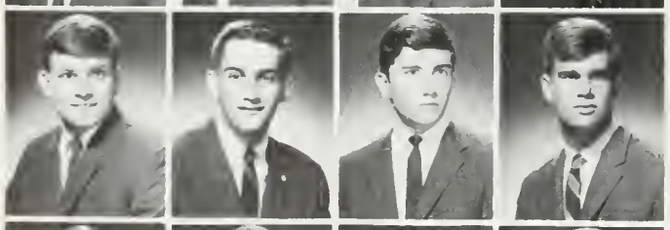

McClelland, Guy
Paxson, Tim
Papeney, Bob
Prava, Carter

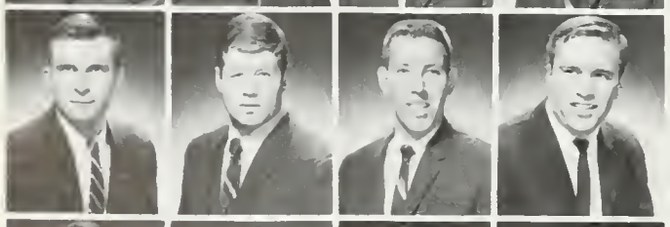

Reardan, Chuck
Roberts, Kent
Roos, Jerry
Rosa, Eric

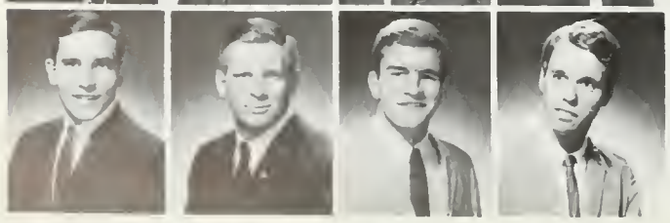

Smalley, Steve
Steele, Scott
Tchirkaw, Bob
Van Scoyk, Chris

HOWARD DAVIS

So the Phi's worked very hard during Fall Rush, and
Considering that we worked so hard, we felt that we
Required a rest. Tired huh? The I.F.C.
Even made sure we got a rest. They gave us seven
Weeks Social Pro. Thank-you. So we tried
To be aesthetic and stimulating. We showed some
Hit foreign films. The I.F.C. dint
Especially like our films.
The I.F.C. doesn't like us.
Heck, we don't like the I.F.C.
Enter our neighbor relations. "Aye,
There's the rub." But married students like us . . .
After we gave them a party.
Died this year was our cook's bookie.
Emeritus to the bookie, the Phi's to the Track.
Laugh filled vacation for the Snake. "Is Snack Back?"
The house sniper, "Eddie Haskell," almost won recognition in a Turkey Shoot
Sounds like we dint have a very good year? Don't you believe it. We did!

Von Scoyk, Jon
Wagner, Ryon
Webster, Trip
Wigle, Jim
Wolfe, John
Work, Tom
Zell, Steve

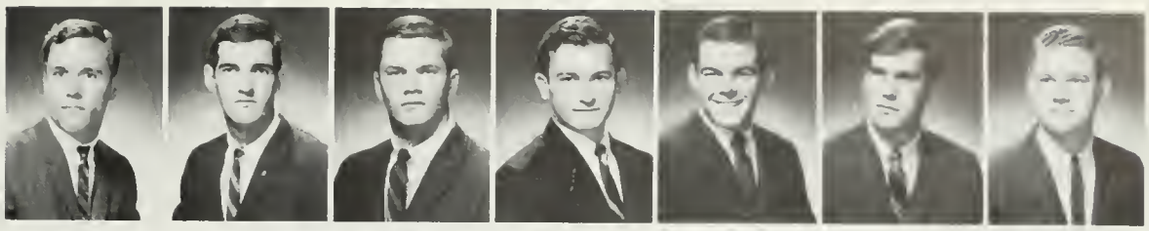

The Reading of the Terms of Social Pro

But these guys were worth it . . .

And after all, the parties were fun . . .

Come by sometime . . . you con hove fun too . . .
Our Athletic Director welcomes you.

PHI EPSILON PI

Baranov, Rob
Dattan, D. Scott
DeLegal, Larry
Drabman, Jeff

Feenberg, Ron
Freedman, Fred
Fujiyama, Gary
Garber, Len

Gordon, Greg
Gordon, Sam
Klurfeld, Jeff
Lasser, Peter

Lazear, Ed
Lynn, Mitch
Lyons, Larry
Reed, Chuck

Rosen, Jeff
Sandler, Terri
Schlossberg, Dave
Shields, Larry

Silverman, Dave
Sloan, Gary
Wasserman, Dave
Welch, Denny

Wilder, Ron
Zimring, Stu

GREG GORDON and LEN GARBER

It was a tremendous, dazzling, uncomparable, and undeniably fantastic year for the brotherhood of Phi Epsilon Pi. Socially our parties ranged from the ghoulish Night in Hell Party (a promise of things to come?) to the orgiastic Hawaiian Lei Party (did they come!) Athletically, Phi Ep reached new heights as the football team went unbeaten (for the first three games.) We managed to win trophies at homecoming, spring sing, and mardi gras. Also we initiated a highly successful little sister program. Academically we retained a ranking near the top. Pretty good for 5% of our time; the other 95% was spent playing poker (and chess).

PHI GAMMA DELTA

Artz, Jan
Bagby, Doug
Bernstein, Gary
Bush, Randy

Cohen, Robert
Deakers, Richard
Danney, Ken
Dorne, Robert

Feinberg, Phil
Freitas, Steven
Galan, Paul
Godbey, Dexter

Grant, Tom
Gray, Mike
Madden, Pat
Maisner, Andy

Middleman, Drew
Miller, Lance
Pringle, Mike
Raysbraak, Randy

Rosenberg, Joe
Sayre, Jim
Safier, Jim
Spindler, Rich

Stiles, Bob
Stilz, Rich
Tennesen, Mike
Wexler, Mark

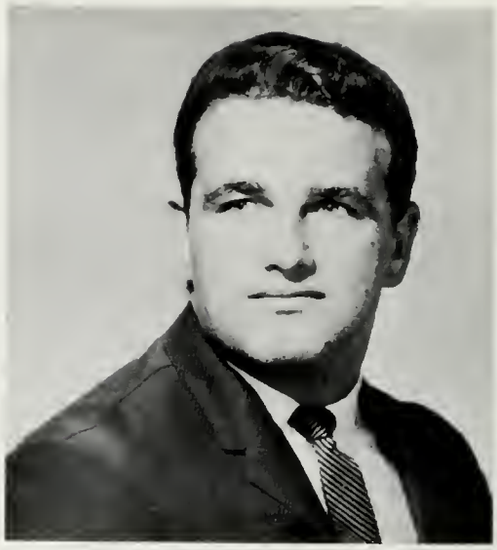

DOUG BAGBY

With all the accusations of "animals" and "sex-fiends" being hurled at us, the Fiji's decided it was high time for some serious discussion on our declining moral reputation here on campus, so we scheduled a retreat for the house at Mom's. After the retreat got going and fifth and sixth rounds of pitchers had been served, talk got off on a nostalgic vein as brother Wallace took us down memory lane with a re-enactment of his now famous dance of the seven boxer shorts. After this, things became more serious as the brothers were brought the chief business of the day, a proposition that would make it illegal to bring a girl up to your room. The discussion went on into the night and arguments were presented, hashed and rehashed, until finally at four o'clock in the morning and after the twentieth round had been served, a decision was reached. From now on no Fiji will be allowed to bring a girl up into his room if his roommate is up there with another girl, however, as Bush so vehemently pushed for, it's all right to watch him through the window.

Welcome rushees. Come on by for a bowl of soup, and we'll show you around the house.

PHI KAPPA PSI

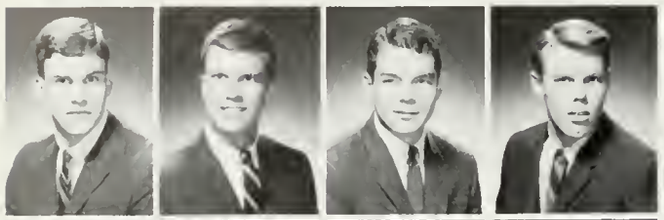

Baker, Ted
Bergstrom, Ed
Bibb, Bill
Chapman, Henry

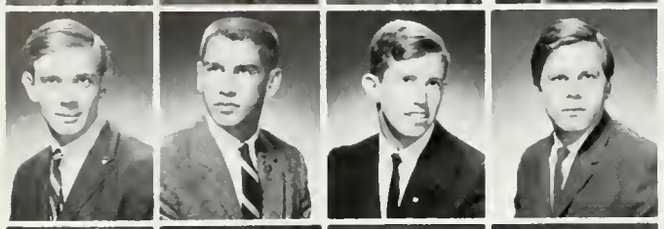

Conkey, George
Davis, Jack
Donohoe, Pat
Engel, Chuck

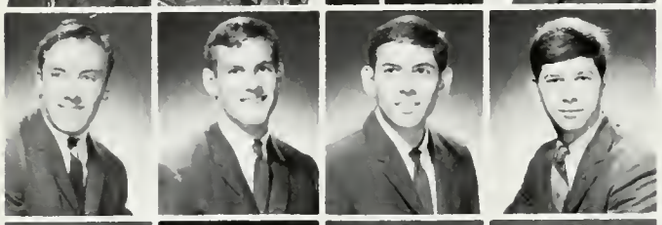

Gantz, Tom
Good, Bob
Guarino, Rich
Hansen, Curt

Honrotty, Terry
Hoffman, Peter
Hollingsworth, Joe
Holly, Buddy

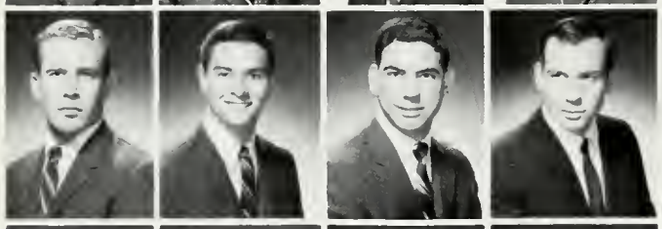

Larson, Dennis
Lyman, Rick
Matthias, Mike
McIntyre, Scott

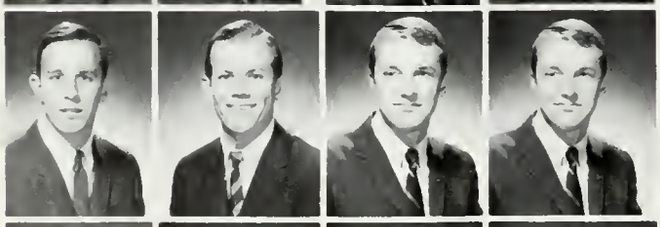

Morris, Tyke
Nettleton, Jim
Neuman, Don
Olds, Thomas

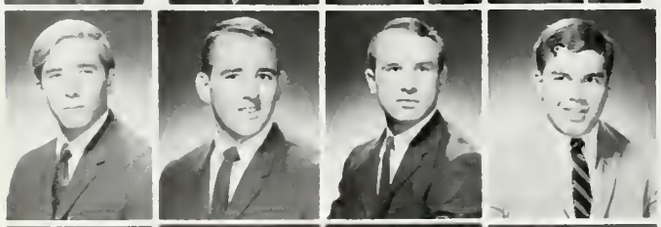

Polentz, Bob
Prutsman, Gary
Sachau, Kurt
Saloutos, Peter

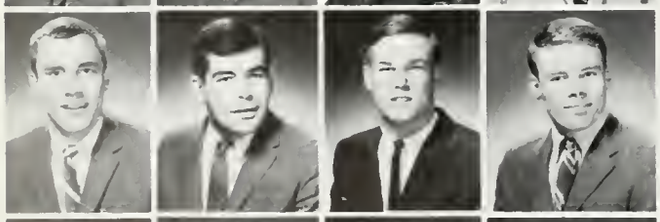

Sauve, Ray
Slotton, Jim
Sweek, Bill
Tholen, John

Vallance, Ron
Vandervelde, Walt
Velazquez, Eddie
Webb, Russ

EDDIE VELAZQUEZ

RUSS WEBB

Webb, Torreey
Weigel, Bill
Wells, Jim

Madisan, Thomas
Riecke, Fred
Veltmann, Yimmy

Ma Remus, Kappa Kappa Gamma, 1966 Phi Kappa Psi Sage Brush Queen.

Sandwiched between amazing Viva Zaps was another year of rewarding feeding times at the Zoo. The Brothers found nourishment athletically, psychedelicly, intermurally, sodomicly, and even scholasticly, but in the end, Fun Hogs again prevailed, our president took up permanent residence in the IFC Office, the House turned Pro . . . Rush brought us 26 pledges too early for Christmas but just in time for Thanksgiving . . . We returned to the womb to begin a social calendar that realized exchanges at all levels—from Reseda and Mt. St. Mary's to occasional skirmishes with Hilgard. The Brothers, converted to quarter master, enjoyed weekenders and ski trips and other perversions, returning always instilled with brotherhood which continues to animate our every thought.

Cramming for Quarter finals, "Loki" Engle spikes the ball.

PHI KAPPA SIGMA

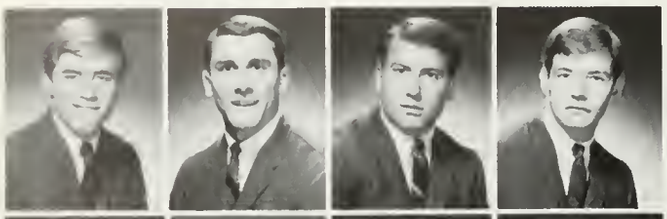

Ainswarth, Jay
Arthur, Don
Baum, Robert
Boyer, Robert

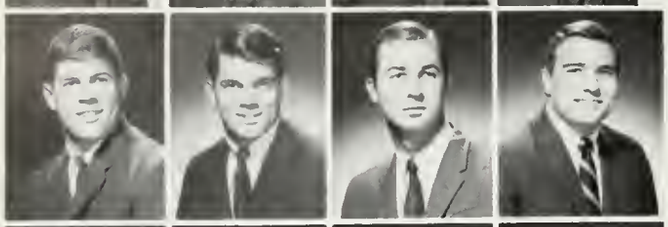

Brewer, Jerry
Brewer, Tim
Briggs, Don
Campbell, Pete

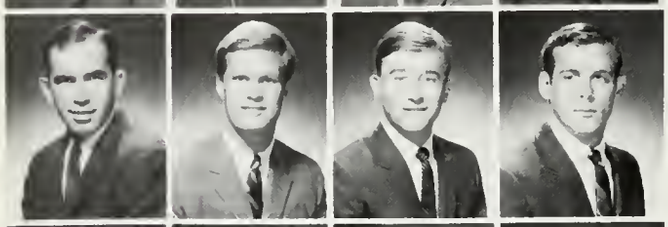

Carney, Tom
Carty, Mike
Cristenson, Jim
Cole, Stan

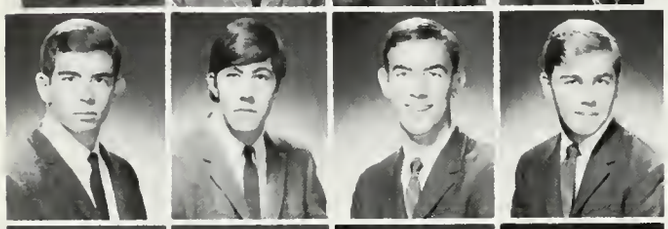

Corzine, Kent
Dalbec, John
Duke, Jim
Ellermeyer, Jeff

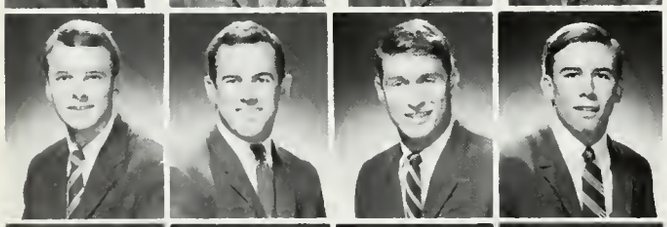

Fay, Mike
Frost, Bill
Gillen, Jack
Hall, Chip

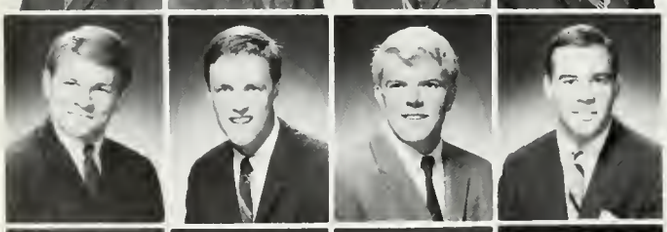

Harford, Mark
Heck, Don
Hocker, Kim
Howe, Robert

Hustis, Tom
Hutt, Ed
Ireland, Robert
Kaufman, Cary

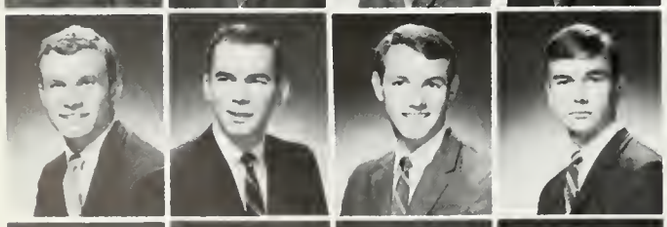

Klausen, Steve
Lancaster, Chuck
McGinnis, Chuck
Martin, Ted

Menold, Ben
Millet, Dick
Mumolo, Tony
Murphy, Dennis

TOM CARNEY

The Big Corona was in this year at Phi Kappa Sigma. To the delight of many a sorority lass, the Big Corona, along with associate fat face motor and coronetta, reached its peaked at many a Phi Kap social event. The revolution was led by the mollie specialists of the black wall, a specially trained elite group of Phi Kaps.

The Big Corona donned his ski togs as the Phi Kaps moved their room party four hundred miles north to Yosemite for the year's best function, hosted by Eddie the Ranger, now a Phi Kap pledge.

Social success did not hinder academic excellence at Phi Kappa Sigma. The striving for knowledge and intellectual curiousity is the true mark of the hard-studying Phi Kaps. Yes, this was the year of the Big Corona at Phi Kappa Sigma.

Jean Claude Killy of France was host at Phi Kap Yosemite weekender.

Nestingen, Pete
Phillips, Charles
Raane, Mike
Shedd, Steve
Sitz, Bill
Smith, Brian
Smith, Ken
Swaim, Mike

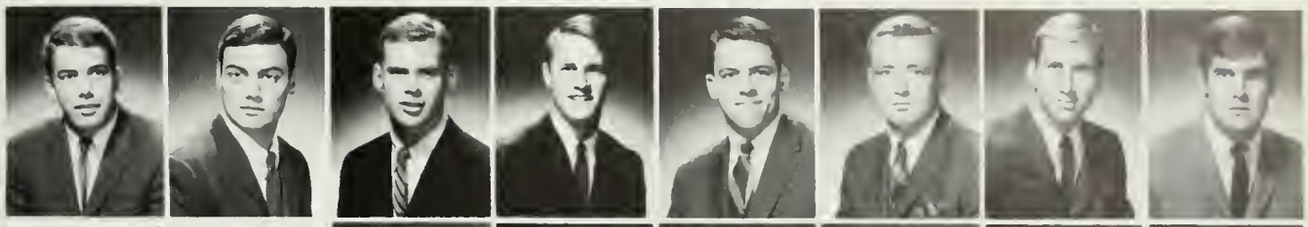

Swanson, Jerry
Taylor, Eric
Thompson, Bob
Ware, Tom
White, Steve
Wilson, Ray

First quarter finals at the Phi Kap house.

Second quarter finals at the Phi Kap house.

Third quarter finals at the Phi Kap house.

PHI SIGMA DELTA

Broker, Jeff
Cabin, Rick
Cadish, Bob
Cohen, Larry

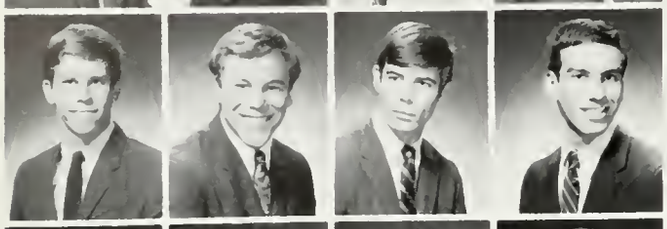

Cohen, Rafe
Feldman, Dan
Feldman, Joe
Galanter, Bruce

Gandin, Richard
Glickfeld, Bruce
Glucksman, Dick
Goodman, Jim

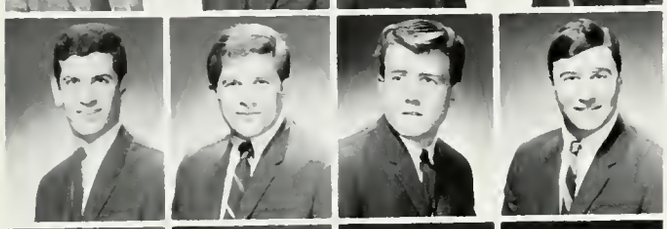

Greenberg, Alan
Grass, Irv
Hall, Bob
Heifetz, Larry

Heller, Steve
Holt, Roger
Holtzman, Golde
Karton, Dave

Kippur, A. Stephen
Knee, Howard
Kalb, Steve
Kurland, Stu

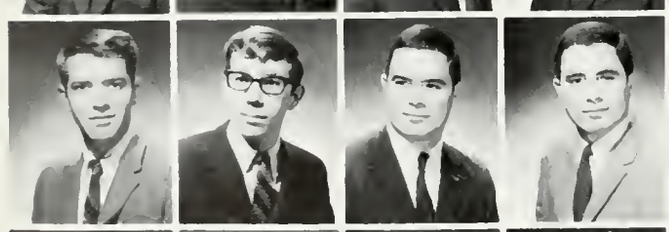

Lapata, Jeff
Levitt, Norman
Lucks, Ed
Lucks, Irv

Malter, Mark
Mayersohn, Paul
Migdal, Harvey
Minsky, Chuck

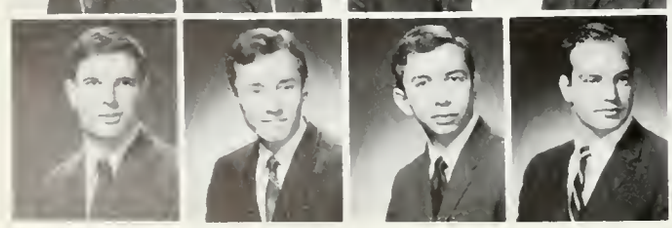

Morris, Leigh
Phillips, Brad
Rabkin, Larry
Raines, Steve

MIKE SHERMAN and HARVEY MIGDAL

The Phi Sig Delts, a heterogeneous group with a closely-knit membership has infiltrated practically every facet of student activities at UCLA. Roger Holt chaired the Student Judicial Board, of which Irv Gross was also a member. Dave Karton was Chairman of the Great Man Speakers Program, while Paul Mayersohn lettered in soccer and was Chairman of the Student Relations Board. Steve Kolb also served on this board. Danny Feldman, as a freshman cheerleader, gave support to Dick Glucksman who played Frosh Basketball. Sam Tenenbaum ran the IFC Office, as executive secretary, was a member of the Spring Sing Executive Committee, Blue Key, and made the Fraternity All-Star Football Team. Steve Rains was on the Homecoming Executive Committee. Jim Goodman was a member of the Academic Research Council, and Art Chenen was a Washington Intern. Most important, the Phi Sigs again had the highest grade point average on the row.

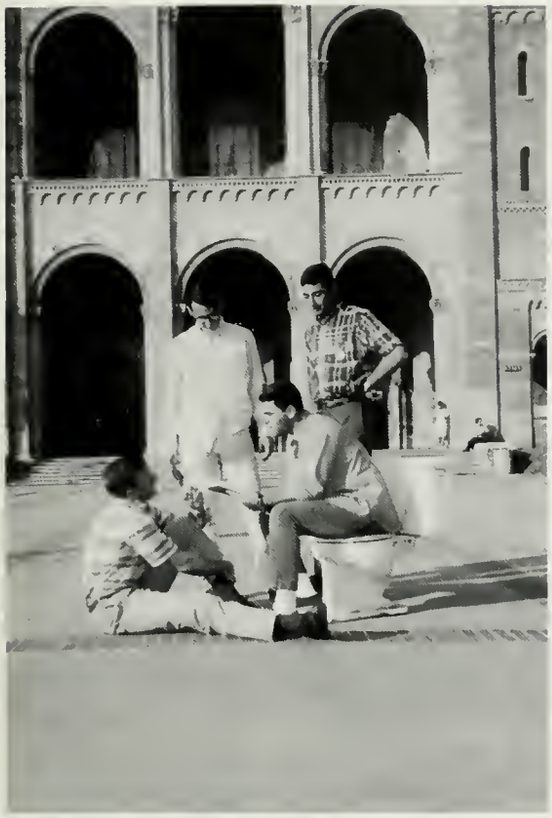

The Phi Sigs prove to the thinking student that they can learn about life's gifts anywhere. Here we see Head Head Larry Shapiro philosophize with some fraternity brothers. Who had a royal flush?

Rosen, Bob
Rubenstein, Randy
Schick, Jeff
Shaffer, Mark

Shapiro, Larry
Shelton, Terry
Sherman, Mike
Silver, Perry

Stambul, Rick
Stern, Dennis
Susnow, Bob
Tenenbaum, Sam

Weinhouse, Don
Winston, Rich
Wolstan, Barry
Ziman, Al

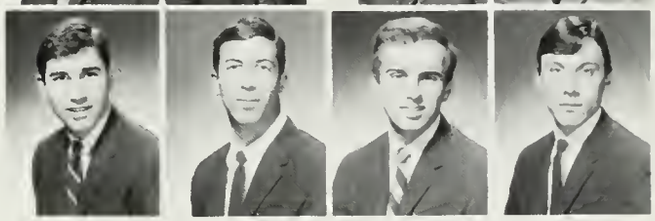

PI LAMBDA PHI

Atkins, Howard
Bridge, Jack
Epstein, Steve
Feig, Marv

Frischer, Harry
Goldhaber, Marty
Greenfield, Jan
Greenstadt, Al

Greenwald, Randy
Grumer, Steve
Jacobs, Dennis
Klein, Bruce

Kling, Bud
Lebell, Rich
Messelson, Andy
Meyers, Glen

Ritz, Mike
Ross, Rick
Sandler, Dave
Seal, Spencer

Smaler, Tony
Steinberg, Leigh
Stone, Norm
Thurm, Allen

GENE GORDON

What is Pi Lambda Phi up to? Is Popeye really commiting crimes against nature or does Scarsdale Al just make it sound that way. PegLeg Lopinsky trades his monocre for Cowboy Dave; Brown Helmet Jacobs followed suit, of course. Boots hurt his feet — swish to white tennis shoes and turtle necks — good old Denise. Stone pins anyone who'll kiss him goodnight—last week he almost gave it to Van Dam. Klingding, rhymes—sorry about that Bud. Can a pig and an ape mate? Not sure but I'll ask Big Jack for you. Disregard the bumping noise, it's only psycho Steve Bacil from the Phi house. Bernie steals anything — Kollitz sells rugs. Sandler is Frumpy; Vogel was. Ross is going crazy; Gordon got there four years ago. Shapiro is back now there's hope in V.N. Barry's still there — sweet revenge on Texas. Big Dave owes a mint and works as a blimp. Frank is back, Tijuana shudders.

Ah yes — goldplated fences, Sir Douglas is still laughing, Grumer is all set for rush — Breeze isn't, Toy is still mad and by the way Franz Winters is still alive.

SIGMA ALPHA EPSILON

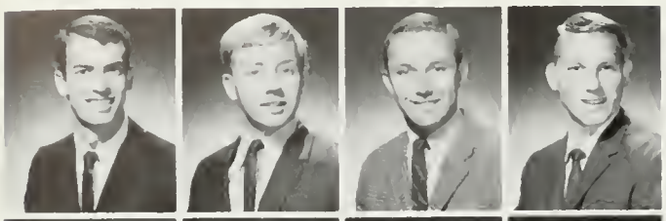

Bamber, Jim
Barrie, John
Barry, Ken
Best, Lar

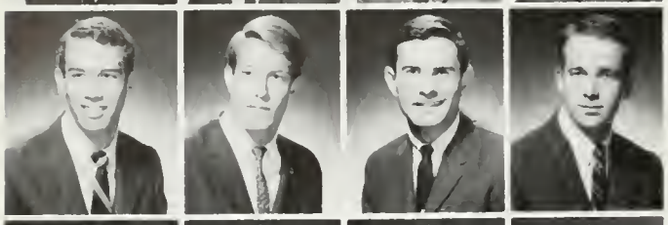

Bettles, Tom
Brodley, Bruce
Burns, Doug
Connon, Knox

Choote, Bruce
Collom, Ed
DeLacy, Jim
Dofflemyre, Mike

Dompe, Mike
Downey, William
Downing, Don
Duelke, Dean

Eades, John
Fletcher, Steve
Fonfara, Dave
Frank, Bill

Gibeaut, Randy
Goland, Al
Goodrich, Paul
Goring, Bill

Groot, Geoffery
Holtom, Tom
Hoffman, Ross
Honeychurch, Dennis

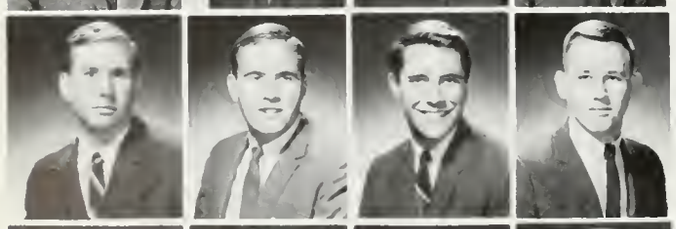

Hubiak, John
MacKenzie, Ron
Martin, Bob
McDowell, John

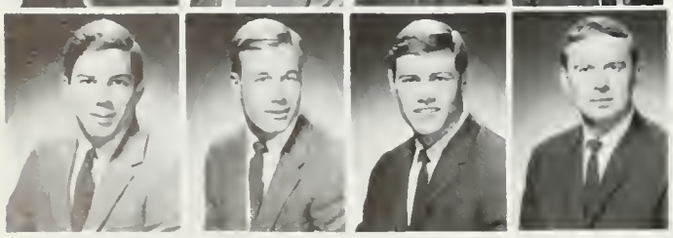

Moler, Bob
Moran, Terry
Murray, Tom
Olenicoff, Roger

WILLIAM SELFRIDGE and BRIAN SHIPTON

THE WHITE HOUSE
WASHINGTON

April 25, 1966

Dear Members of SAE:

I am so sorry that due to my school commitments in Texas I am unable to attend the funeral services honoring Professor Paddy Murphy. Please express my deep concern and sympathy to the member of the immediate family who has requested my presence to help him through his bereavement!

I enjoyed seeing your invitation so much and hope that you have a "wonderful" wake!

Sincerely,

Lynda Johnson

Lynda Bird Johnson

Sigma Alpha Epsilon
655 Gayley Avenue
Los Angeles 24, California

Pittenger, Chris
Poett, Jim
Ramsey, Bob
Salvaria, Bob
Selfridge, Bill
Shipton, Brian
Siegel, Roger
Smith, Steve
Sturges, Chuck
Swon, Peer
Teele, Bob
Van Sickle, Joe
Worden, Burt
Willioms, Tudor
Willson, Perry
Wittkapp, Garrett

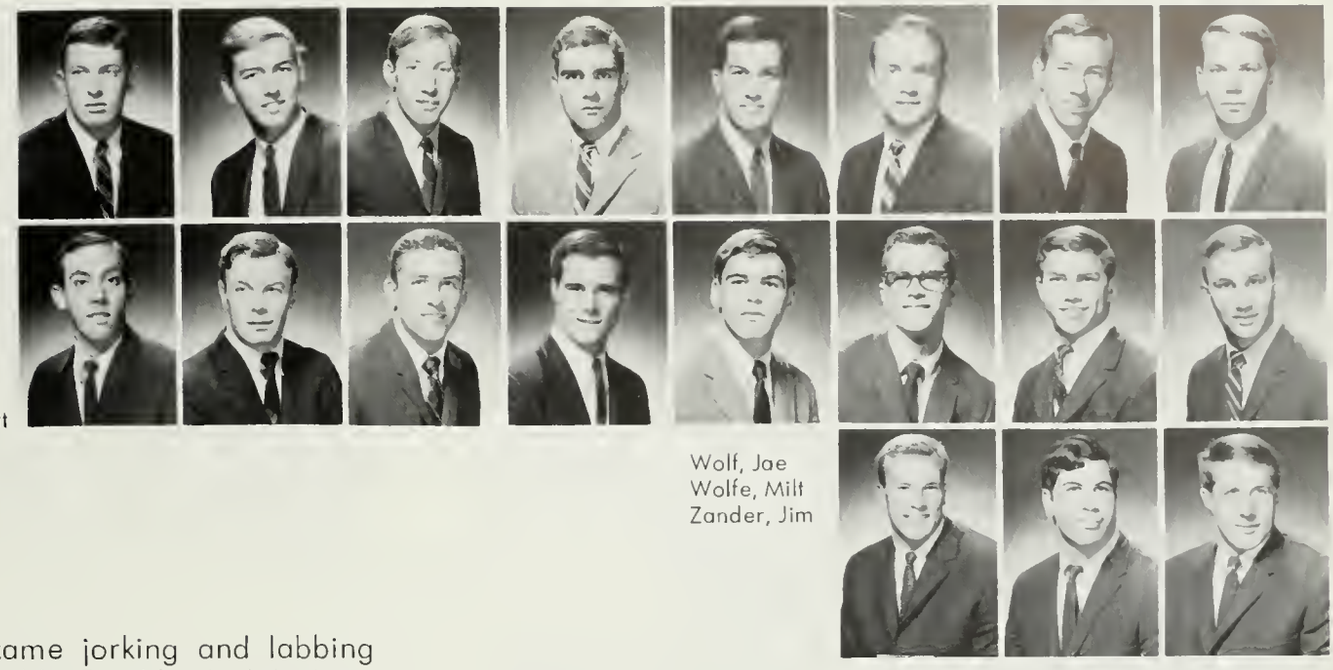

Wolf, Jae
Wolfe, Milt
Zander, Jim

In they came jorking and labbing shouting "Haddy Grinble, Jack the Nipple strike again." Puffing and globbering they drugged theyselves rampling or dancing with wild abdomen, stubbing in wild postumes amongst themselves. There is a lot to do in Gayleyburg. She went cold all over, then lifting her face upwarts, she said with a voice full of emulsion: "Lockout!"

Pledge class 1966

ALPHA SIGMA PHI

Cordi, Jim
Grimes, Dale
Holmgren, Wally
Hutchinson, Rob

Krone, Terry
Miner, Gary
Moore, Wayne
Nakayama, Roland

Nieves, Harry
Pfaff, Roland
Suzukawa, Harry
Thomas, Dave

Trentham, Larry
Winslow, Greg
Wong, Cliff
Young, Frank

Young, Harry
Reed, Mark

LARRY TRENTHAM and JIM CORDI

The brothers of Alpha Sigma Phi will remember 1967 as a busy year, filled with special projects, social activities, and intramurals.

Special projects this year included a Gaslite Gimmeck Car Rally, volunteer work at Camp Bloomfield for the Junior Blind Foundation, a Mardi Gras booth, and the publication of "Oak Tree," the chapter magazine.

Filling the social calendar were a Suppressed Desire Party, a Beachcomber Party, a Pajamarino, the Phi Mu Italian Dinner Exchange and weekly Friday afternoon swimming parties.

The brothers participated in intramural football, tennis, cross-country, ping pong with Phi Mu, and co-ed volleyball with Kappa Delta.

Outstanding student leaders on campus were Wayne Moore, Tau Beta Phi, Phi Eta Sigma; and Allan Bock, president of California Young Republicans, College Federation.

SIGMA ALPHA MU

JEFF RICHTER

"When we were forty years old; it was a very good year." Yes, Sigma Alpha Mu has been on the UCLA campus for forty big ones. To celebrate this occasion, we held a dinner-dance at the International Hotel. Among holding feasts like this one, we carry on a well-timed calendar of social events, from pajamarinos to Roman orgys. We even had time to finish third place in the 1966 Homecoming float voting. Also on our list, Sammies led fraternities in scholastic average by being named tops in the summer semester, thus keeping intact our record of having been in the top ten for the past several years. So you see, this love for the university can be shown in our diversified interests on the campus. Therefore, to you UCLA we sing our theme song, "Take our love, and shove it up your heart."

The Pledge "Mammy."

Braverman, John
Cagen, Harvey
Cahen, Michael
Cronick, Edward

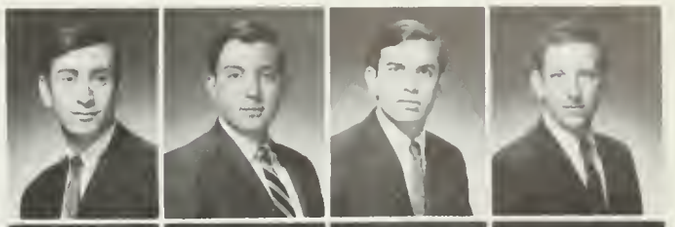

Dimsdale, Jeffrey
Fauman, Richard
Faster, Michael
Frimkess, Donald

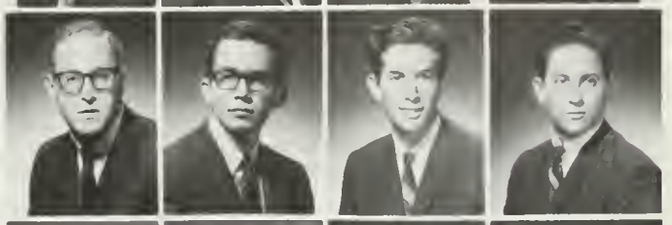

Garrisan, Dennis
Gayles, Steven
Glucksman, Marc
Galdblatt, Andrew

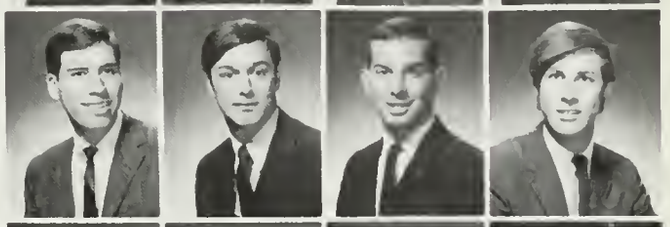

Greenfield, Bernard
Jarrick, Alan
Levy, Steven
Low, Lawrence

Richter, Jeffrey
Romotsky, Edward
Rubin, Robert
Sarkin, Allan

Schneider, Arthur
Sedler, Ross
Siman, Robert
Stambler, Donald

Teitelbaum, Robert
Tisherman, Steven

Sigma Alpha Mu car wash.

SIGMA CHI

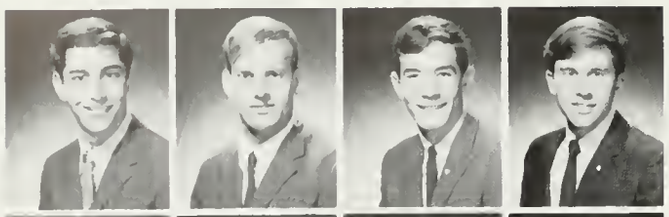

Agron, Ed
Atkinson, Ron
Baxter, Chris
Braunstein, George

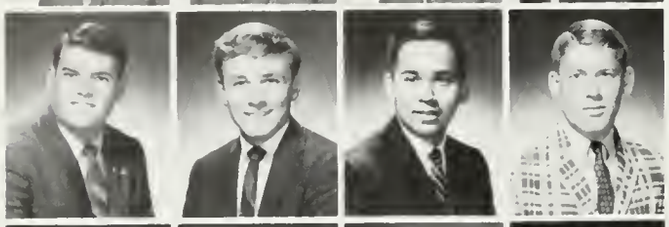

Briggs, Wayne
Block, Bob
Conillo, Joe
Chatfield, Steve

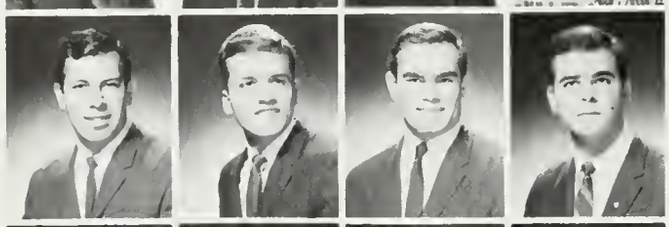

Christaffersen, Dave
Combs, Bill
Conover, Dave
Dosta, John

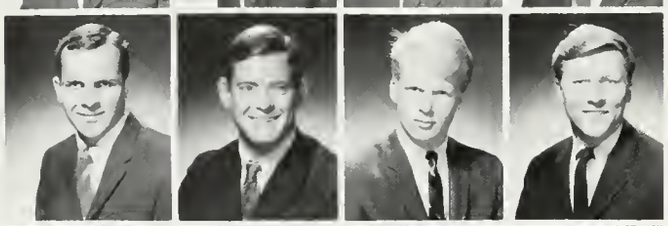

Elliott, Bill
Fixler, Phil
Fox, Gavin
Gentry, Jay

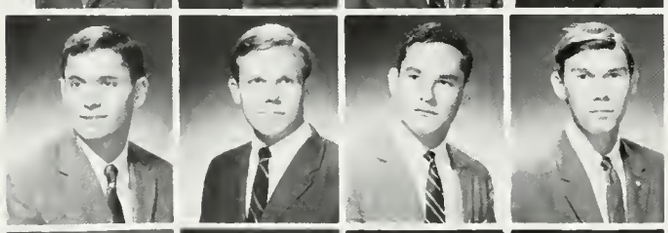

Gollmer, Larry
Grant, Perry
Grier, Roy
Horwood, Fred

Izu, Jimmy
Jenkins, John
Jensen, Gil
Johnson, Dave

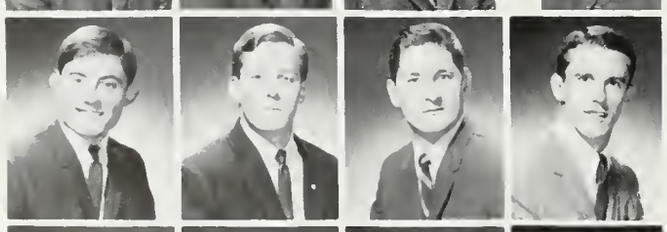

Johnson, Scott
Ketelsen, Gary
Kimball, John
Kjar, Keith

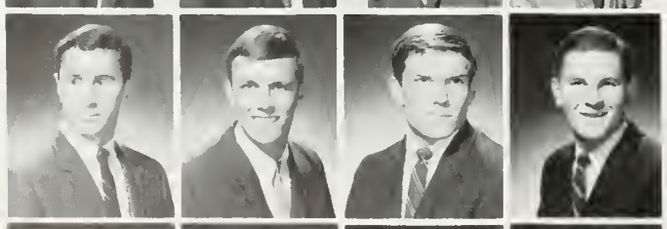

Lowton, Eric
Lynn, Dick
Maienschein, Joe
Mason, Ron

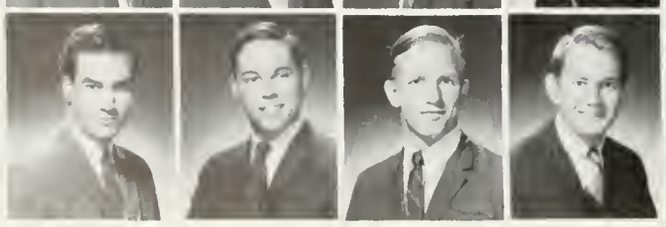

Mazzetti, Paul
McAuliffe, Mike
McAvoy, Rich
Mills, Tim

JOE CANILLO and BOB THAYER

The brothers and pledges of Sigma Chi spent most of the first quarter in the "rack" due to our slow adjustment to the strenous new quarter system. The only time they even considered leaving was on the weekends, and then it was just a rush to see who could get back in first. However, quite often "racktime" was preceded by a party.

The highlight of our social year was the Sweetheart Ball. This year our Sweetheart was crowned in the Ballroom of the riverboat, "Mansion Belle." The rocking of the boat only added to the rocking on the dancefloor, and even the rain couldn't dampen anyones spirits.

Earlier in the year, the Sigs also celebrated their 4th Annual "Shifting Sands of Arabia Party." And as the cry, "what am I bid for this lovely hair kissed by Allah himself" reverberated from the auction block, an evening of merrymaking was begun.

The brothers and pledges are looking forward to our 2nd Annual "Derby Day" with the lovely girls from sorority row. Last year Derby Day was initiated with all of the participation and enthusiasm that has marked it as the foremost fraternity sponsored event at many colleges throughout the country.

Mintier, Larry
Moron, Mike
Odell, Mike
Porsons, Rod
Perez, Rick
Peters, Carl
Richards, Ken
Rabbins, Jim
Scott-Smith, Roger
Shoemaker, Ston
Stevens, Tom
Stevenson, Mark
Steyer, Terry
Thayer, Bob
Tysdal, Rod
Wiese, Larry

Wingfield, Mike
Woodward, Collis
Wilson, Steve
Wilson, Roger
Yost, Greg
Weyl, Allon

The Sigma Chi Tombstone Trophy was moved to its new home in the Tri-Delt house.

Effort and coordination in intramural basketball brought the team to the University playoffs.

Derby Day encouraged a number of girls to gravel for prizes.

SIGMA NU

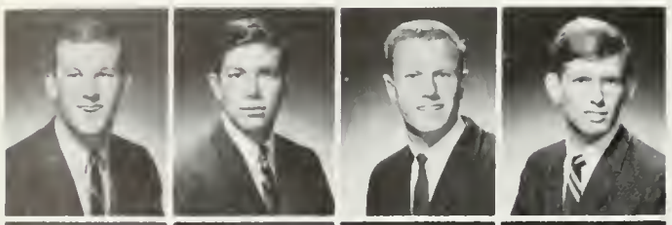

Ashley, R.
Auld, C.
Barth, R.
Beach, D.

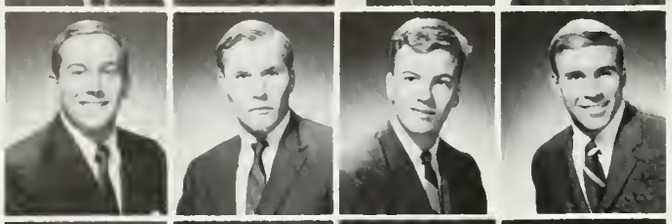

Benson, L.
Boal, M.
Bragger, F.
Burgess, D.

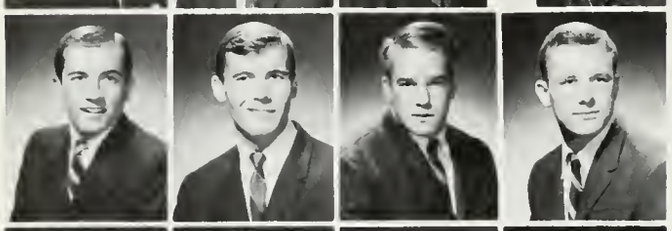

Butler, D.
Canarelli, L.
Castle, D.
Chapman, L.

Clark, C.
Doss, R.
Edwards, T.
Faster, S.

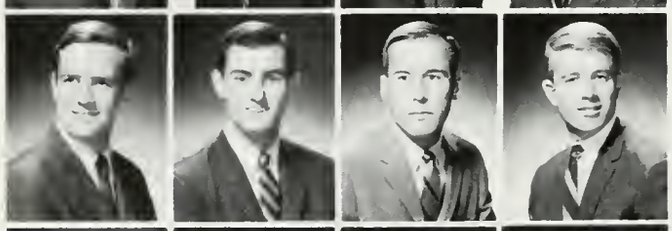

Garal, J.
Gates, R.
Gebb, J.
Gladman, D.

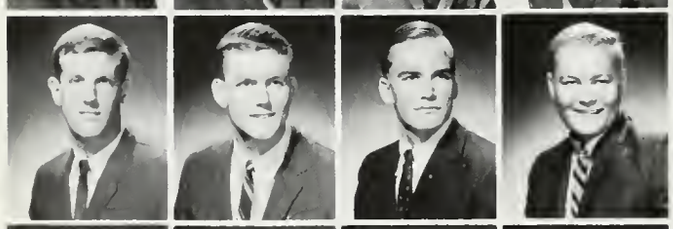

Glager, B.
Haiberg, D.
Hagee, E.
Hale, J.

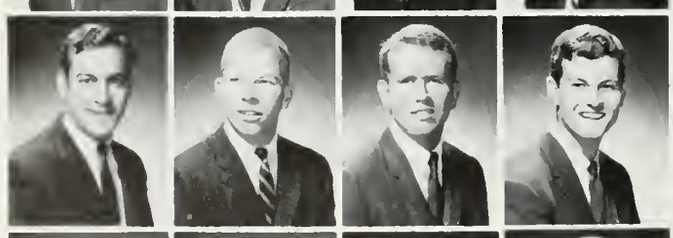

Handy, R.
Hartnack, R.
Hartshorn, D.
Haxtan, W.

Hegge, R.
Henricks, B.
Hietbrink, J.
Higby, L.

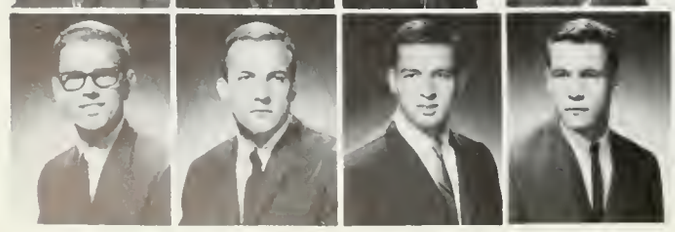

Hoops, A.
Howard, J.
Johnson, R.
Jones, N.

KEN RETHMEIER

Besides housing other things, the Sigma Nu house also was the home of Fredrik Brogger, a foreign exchange student from Norway. Assisting Fredrik in learning the social customs of UCLA were president, Ken Rethmeier; vice president, Dennis Gladman; secretary, Ron Hegge; treasurer, Bob Mommaerts; and IFC representative, Mike Niederman.

Outstanding student members from Sigma Nu on campus were Larry Higby, administrative vice president of ASUCLA; Ken Rethmeier, IFC treasurer; Jim Monahan, captain of the 1966 UCLA Swim team; and Terry Hartshorn, treasurer of Blue Key and captain of the 1966 golf team.

Bob Doss was Delta Gamma Anchorman last year, and the house was full of DG's (sometimes) when they came over to build our magnificent Homecoming float.

The annual affairs were back again this year. The White Rose Formal, Cowboy and Indian, P. J. Party, the weekender, and a few good exchanges were the backbones of the social calendar. The pledge entertainment was topless.

Kay, R.
Kushins, E.
Logan, R.
Lambert, J.
Larkin, B.
Laverty, B.
Marecic, T.
McDevitt, R.
McNamara, D.
Mammaerts, R.
Monahan, J.
Morrow, M.
Niederman, M.
Ott, C.
Rankin, B.
Redfearn, W.
Rethmeier, K.
Rick, G.
Robbins, J.
Schmidt, D.
Schutte, J.
Siefker, B.
Sisel, G.
Sterbentz, J.
Stearns, D.
Strain, B.
Tatham, T.
Thomas, D.
Valheim, R.
Walker, G.
Weyhrauch, J.
Woodruff, B.

Wright, J.
Wyman, B.
Zrake, J.

Vintage wines were served by experienced waiters at special events like the Snake Homecoming Banquet.

A new T.V. that only received educational W.H.F. channels drew large, alert crowds, as at this Channel 28 special.

SIGMA PI

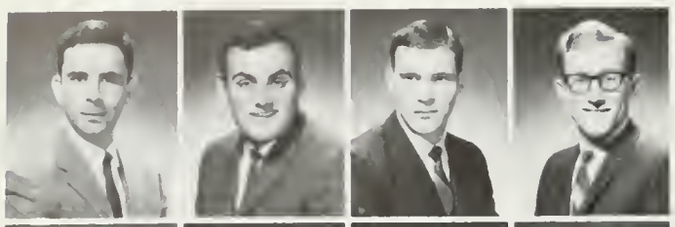

Acuna, Miguel
Annigan, Gregory
Boswell, Bruce
Blackwell, Lee

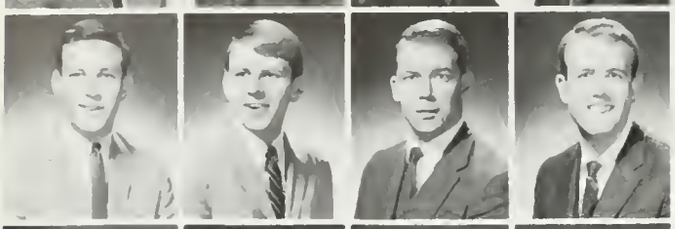

Brott, Jim
Brott, John
Brown, Joe
Burgess, Dave

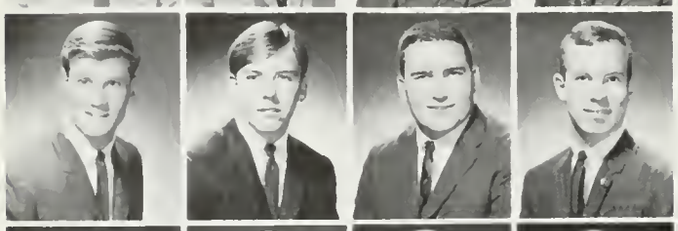

Carlson, Jeff
Carver, Christopher
Chesterfield, Roy
Cochran, Christopher

Cochran, Sam
Davis, Ron
DeCamp, David
Faeth, Fred

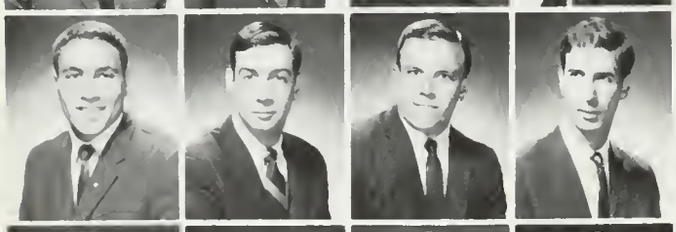

Frank, Richard
Gapodze, Lee
Haden, Chuck
Haldiman, Pete

Holmes, Curt
Joens, Vern
Jochim, Vance
Kramer, Gregory

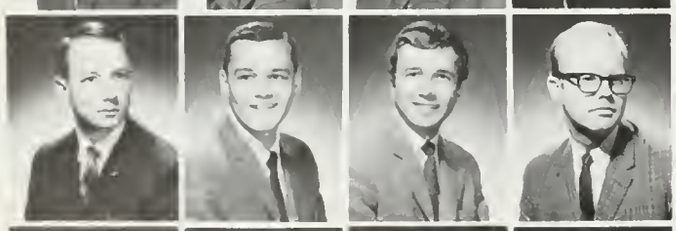

Latimer, John
Leonard, James
Laehndorf, Chris
Martois, James

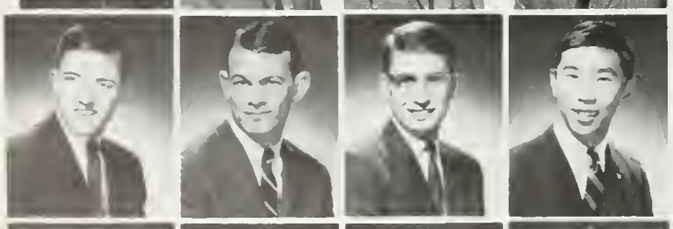

Miller, Chris
Munger, Robert
Nichols, Alan
Park, James

Scotten, Art
Searight, Robert
Seidal, John
Shoji, Kent

BOB MUNGER

DAVID VAN SAUN

Upsilon chapter of Sigma Pi was established in 1923 and is the aldest hause on the row. Sig Pi's were again near the top in intramurals and are anticipating their third "All U" wrestling championship. Last year the house took a first place for their gross out-a-go-go booth at the Mardi Gras. Once again in the winner's circle, and under the leadership of Peter, the brothers succeeded in taking most beautiful and sweepstakes awards in the Homecoming Parade. After a quiet first quarter of Rush, Presents, Little Sister, Pajamarino, Homecoming, Christmas formal, two exchanges, and three ditches, the brothers are awaiting with baited breath the conclusion of Social Pro, with all due respect to IFC's Judicial Board.

Tashjian, Walter
Van Saun, David
Vitali, James
Hamada, Kenji

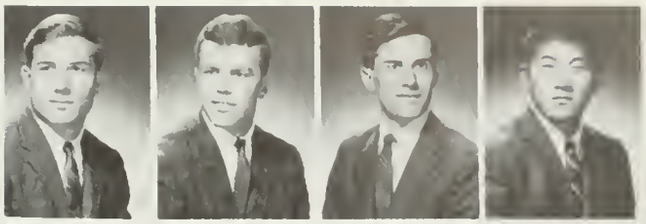

TAU DELTA PHI

Arfa, Al
Bader, Bob
Brody, Stuart
Cassier, Bruce

Cerra, Cy
Dichner, David
Dixon, Dave
Elkan, Mark

Finkel, Steve
Gruft, Tom
Harris, Pat
Jacobson, Jeff

Karp, Bill
Katz, Andy
Kline, Charlie
Landis, John

Mandel, Joel
Naditch, Jeff
Patashnik, Steve
Shaffer, Andy

Shewey, Don
Siman, Paul
Weissbuch, Brian
Zax, Brian

BILL KARP

Founded here in 1928, Tau Delta Phi fraternity maintains a respected position on the UCLA campus. Tau Delt is known well for its participation in such campus activities as Homecoming, Mardi Gras, and Spring Sing. The fraternity's entry in last year's Mardi Gras, "The Batcave," was a featured attraction and award winner.

The brothers of Tau Delta Phi attempt to blend social life and athletics with scholastic pursuits. Their social calendar for this year includes a South Seas Party, Greek Orgy, Winter and Spring formals, and the annual Tau Delt 'a Go-Go. Athletically, Tau Delts are active intramural participants in football, softball, basketball, golf, wrestling, volleyball, and other sports. Scholastically, Tau Delta Phi consistantly ranks among the five top fraternities on campus.

Civic-minded, Tau Delt presented "An Evening with Louis Lomax" to the university community early this fall. In addition, the brothers often donate their time to their favorite charity, the Foundation for the Junior Blind.

T
L
Φ

THETA CHI

Alt, Steve
Beauchamp, Ray
Bechdolt, Phil
Beskin, Stan

Bumbarger, Al
Bumbarger, Chuck
Buzzell, Ken
Carter, Wally

Chansler, Bob
Christensen, Eric
Clark, Ken
Dalton, Philip

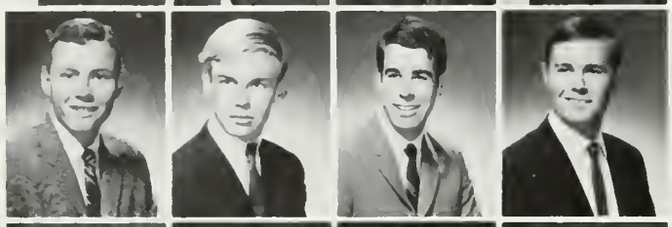

Elfers, Tom
Feybush, Chris
Garon, Bob
Graham, Mark

Granaien, Neil
Heusinkveld, Lynn
Hirsch, Bob
Hybiske, Jim

Johnson, Guy
Martin, Gary
Mastow, Al
Owens, Bob

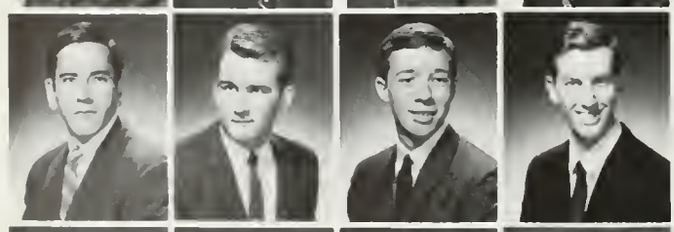

Platt, Stu
Powers, Dennis
Proust, Jeff
Pullin, Gordon

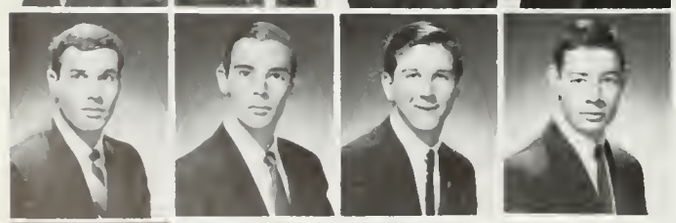

Rockman, Ed
St. Anglea, Richard
Watts, Erik
Zweben, Art

Traux, Rich

ERIC CHRISTENSEN and WALLY CARTER

Theta Chi survived the quarter system, but that was because we largely ignored it. And the result was another vintage year . . . Theta Chi broadened its social program and made a moral contribution to the community with a raucous Birth Control party. A regional New Year's Eve bash, Valentine's Day Ball, Dream Girl Weekender and Luau topped the TC calendar . . . The athletes stomped through a very successful intramural schedule, spurring on our winning football team with "Kill, Neil, Kill" buttons. . . This year's collection of characters: Bam Bam, the White Tornado, Zorro, Splatt, the Rock, and Teddybear were fearlessly led by Mr. Rock and Roll, otherwise known as Wally Carter, the mild-mannered cheerleader with mo' hair . . . Adventure and merriment capped the year off with our beautiful Mardi Gras booth and brotherly trips to TJ, Mammoth and the San Diego Freeway.

Theta Chi bets on UCLA in 1965 . . .

. . . and again in 1966

Christmas time finds the Theta Chi brothers sharing Christmas cheers.

THETA DELTA CHI

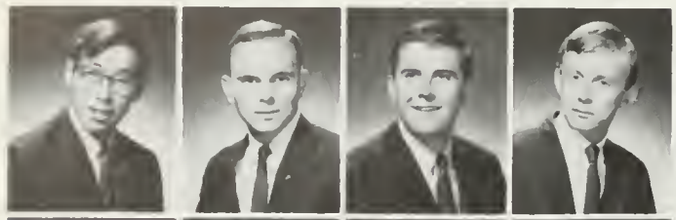

Ajoika, Phil
Archibald, Doug
Averett, Gary
Becker, John

Barzage, Kent
Brawn, Steve
Campbell, Bob
Cavington, Gary

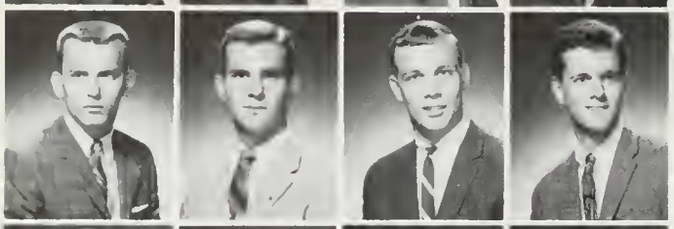

Dailey, Gary
Daan, Larry
Dawning, Rick
Ewing, Blaine

Franklin, Dick
Goldman, Dan
Gavers, Dick
Hamnquist, Dick

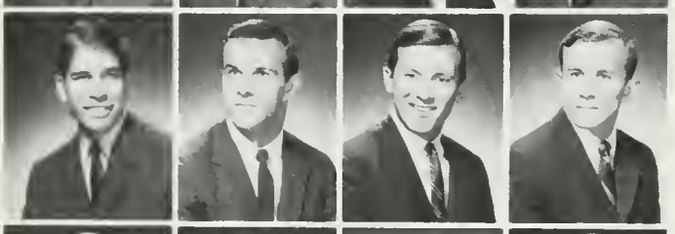

Hartman, Kelly
Hartzell, Jerry
Hately, Mike
Hiley, Paul

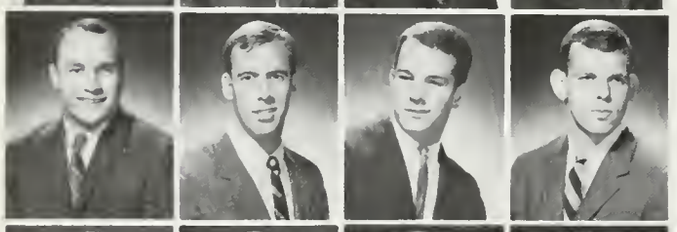

Johnston, Dan
Kelsey, Dave
King, Bruce
Kohlwack, Carl

Lockwood, Jeff
Martinez, John
McEwen, Dave
McNeal, Dennis

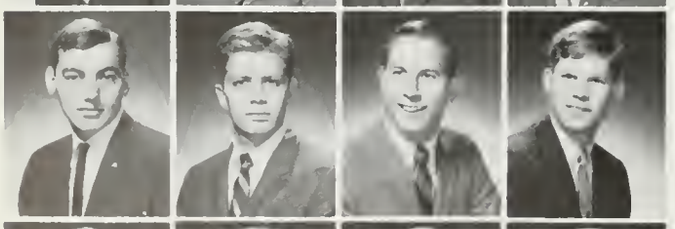

Michelson, Gajus
Miller, Craig
Neilsson, Doug
Nelson, Dave

Oberlin, Neil
Palanga, Ted
Perisho, Jim
Perkins, Larry

JIM PERISHO

The Theta Delts again enjoyed a busy and rewarding year, with such highlights as the coronation of the red carnation queen, Most Original float in Homecoming, and the Pajamarino. Beginning with a newly remodeled house, our achievements included varsity representation in football, crew, fencing, track, and swimming. The social calendar excelled as always with numerous parties highlighted by the V.I. in the spring. Inspired by our 25 year old sex bomb in the kitchen and the gorgeous Little Sister organization, Theta Delta Chi saw brother Roof win Outstanding Line Man in the SC game, brother Perisho serve as vice president of IFC, and the whole house win tops in blood donation and scholarship. As always, the close unity of Theta Delta Chi united in high achievement and spirit for all the brothers.

A Standards committee meeting in full swing

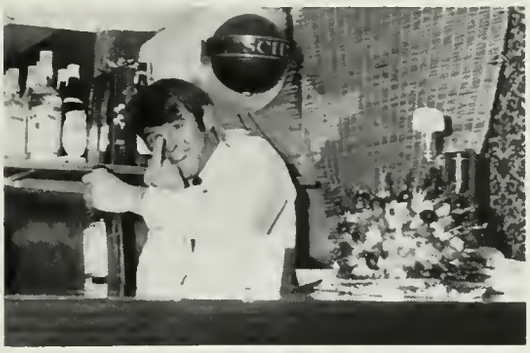

"That's for you, Governor."

Reeb, Rick
Reeslund, Mike
Rienik, Bruce
Rittinger, Mike

Roy, Jim
Seidl, Jerry
Stolley, Don
Sulivan, Jim

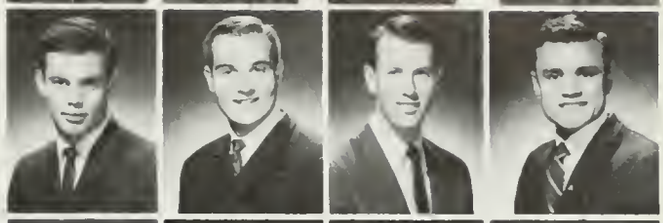

Strauss, Don
Vermette, Mike
Wallock, Terry
Yordan, Carl

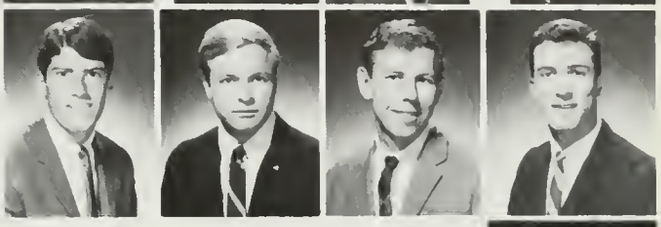

Elliott, Robert

Little Sisters of Theta Delta Chi

THETA XI

Baker, Fred
Baker, Ron
Bald, Douglas
Barnes, Bob

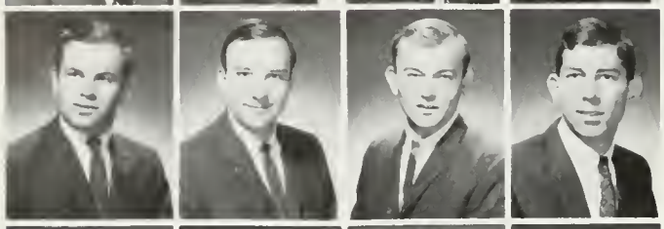

Bartoline, Wayne
Bauer, Bill
Bezanson, Dennis
Breen, Barry

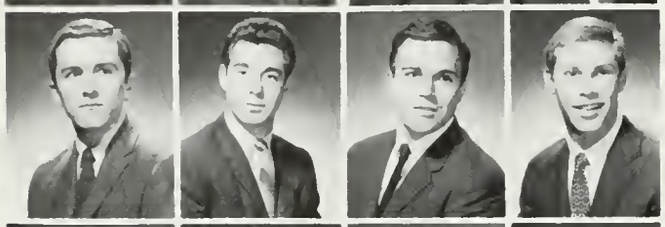

Bruck, Eric
Del Franco, Charles Barry
Eisenman, Steve
ElConin, Ron

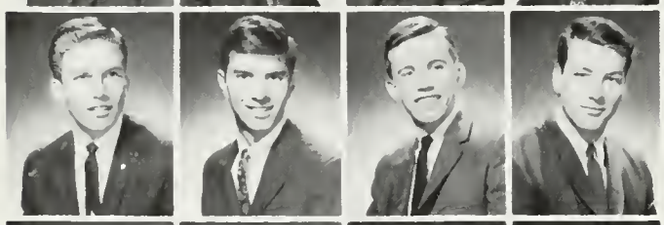

Elling, Eugene
Flournay, Scott
Hart, Duane
Imhoff, Tim

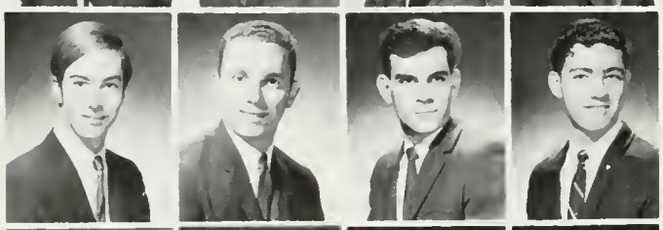

Isley, Paul
Javor, Ron
Kyser, Steve
Lee, Ron

Littenberg, Craig
McElhoe, Ted
McNevin, Ted
Movius, Bob

Najarian, Richard
Perrin, Richard
Pike, Jim
Reid, Robert

Riha, Frank
Riha, Jim
Ryan, Barry
Sigafoos, Jim

Snodgrass, David
Somers, Ross
Stuppy, Larry
Tasoff, Jack

BARRY DEL FRANCO

Theta Xi, in 1966-67, again displayed its usual versatility on campus and on fraternity row.

Topping the fall were a championship football team and strong contenders in all other intramural areas. Spring brought with it the second annaul 69th day of the year bear bust, the Cinderella Ball, and the famous Mardi Gras Bowery Show. Brother Lopuch, Bruck, Baker, and Javor represented the chapter on campus and in the streets of RIOT-TORN Westwood.

The social program was superb again with Theta Xi's Pajamarino, pledge parties, and Luau heading a long list of successful and well-attended functions.

Scholarship, quite naturally, was forgotten, and the list of five year men continued to grow.

Webb, Dennis
Weiss, Marc
Wilson, Jock
Wirth, Larry

Performing at the Bowery

Swimming lessons are free.

TRIANGLE

Andresen, Gordie
Arnaldo, Bob
Arroyo, Luis
Bachman, Tom

Boiley, Phil
Bonge, Horold
Borton, Bob
Bennett, Jim

Bloom Steve
Bryan, Scott
Chamberlain, Joe
Cyr, Tim

Dippel, Alan
Fender, Tony
Gee, Terry
Gilliland, Tom

Harrison, Kent
Heocock, Ron
Hernandez, Ruben
Hoefer, Joe

Howard, John
Kartiala, Topio
Keller, Rick
Leng, Chris

Molpiede, Neil
May, Dean
McCartney, Mike
Olivares, Fernando

Olson, Jomi
Reigan, Ed
Sokolow, Bort
Weinstine, Gene

Whitby, Dave
Williams, Brian
Willot, Jim
Wong, John

JAMI OLSON and ALAN DIPPEL

Active Triangles continue a brotherhood for Engineers, Architects and Scientists.

The creative talents and varied personalities of Triangle men blend for success whenever they stage a work day, a party, a dinner hour with their Little Sisters, or another prize winning Mardi Gras project.

The house on Landfair enjoys an exciting calendar of events while striving to maintain a creditable scholastic record commensurate with the professional goals of its members.

TAU EPSILON PHI

HARVEY LEVINE and JESSE JONES

Tau Epsilon Phi, founded October 19, 1910 at Columbia University, stands for friendship. The Tau Upsilon Chapter at UCLA was founded in 1947 and reactivated May 14, 1966. As the pictures reveal, T.E.Phi has developed a full scope of activities ranging from vigorous intramurals to Mardi Gras and Uni-Shine. This upcoming year the Brothers of Tau Epsilon Phi will once again prove that TEPS ARE TOPS.

Auerbach, Steve
Denove, Tom
Fox, Joel
Fybel, Richard

Ingram, David
Jones, Jesse
Kaufman, Jerry
Klomann, Larry

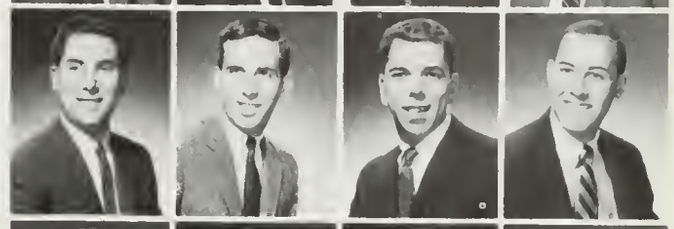

Levine, Harvey
Mann, Chuck
Miller, Chuck
Pollack, Mike

Ratner, Thomas
Ritums, John
Rosen, Marc
Rosenberg, Larry

Rosenblatt, Steve
Roth, Andy
Samow, Alan
Steier, Paul

Strassman, Neil
Vaupel, Cliff
Weaver, Mike
Zazulia, Jael

Tau Epsilon Phi Little Sisters

ZETA BETA TAU

Altshuller, Mike
Austin, Sam
Beck, Don
Beechan, Paul

Benard, Bob
Benard, Bob
Benjamin, Bruce
Benson, Gordon
Bettelman, Ira

Blumenfeld, Mitch
Brainin, Jerry
Brill, Marty
Cahn, Steve

Cole, Mike
Corday, Steve
Cowan, Rich
Cron, Steve

Cutrow, Al
Ezar, Gary
Feldman, Steve
Finemon, Tom

Freeman, Ken
Friedman, Bob
Gaines, Steve
Gandin, Rob

Ginsburg, Larry
Gordon, Stan
Gross, Rich
Hahn, Jeff

Hensel, Bruce
Holtzman, Fred
Koseff, Gary
Kay, Rob

Kolker, Bob
Kozek, Larry
Krepack, Howard
Kruger, Ted

BOB KOLKER

The brothers of ZBT followed the lead of their Leader . . . Bob Kolker. Still staggering from our climatic Gaza Strip Party, an event highlighted by the periodic appearance of the Rivingtons and Clitina the crash belly dancer, we took to more serious endeavors. In overcoming the academic year, the men worked hand in hand to maintain an erect position in campus activites, scholarship, and athletics.

During the fall, plans were laid with the Thetas for a successful Homecoming. Both houses really put out as everything came off as expected. At our initiation formal, the brothers ate up on hors d'oeuvres at the Tail of the Cock.

Chaos was restored after final exams in December. The reign of Kolher was restored over the pledges re-emphasizing their subservience to anything that is brown. Our major campus events for the spring quarter were Mardi Gras and Spring Sing. The highlight of the year, however, was our Spring Formal. The brothers were able to go down with their dates to the exclusive resort area of Graub-Haus, a seldomed traveled area in California. As the year drew to a close the men of ZBT were last seen in the library in anticipation of finals.

Lebovic, Joe
Leichman, Glenn
Levine, Len
Levinson, Marc
Lewis, Andy
Lottman, Paul
Marks, Rich
Millard, Neil
Mines, Paul
Misslea, Craig
Ovitz, Mike
Paige, John
Pflaster, Jim
Polk, Chris
Pomeranz, Don
Rice, Larry
Sadowsky, Steve
Samuels, Nardy
Sandler, Barry
Schwartz, Howard
Scott, Rick
Singer, Shel
Smooke, Mike
Stearns, Steve

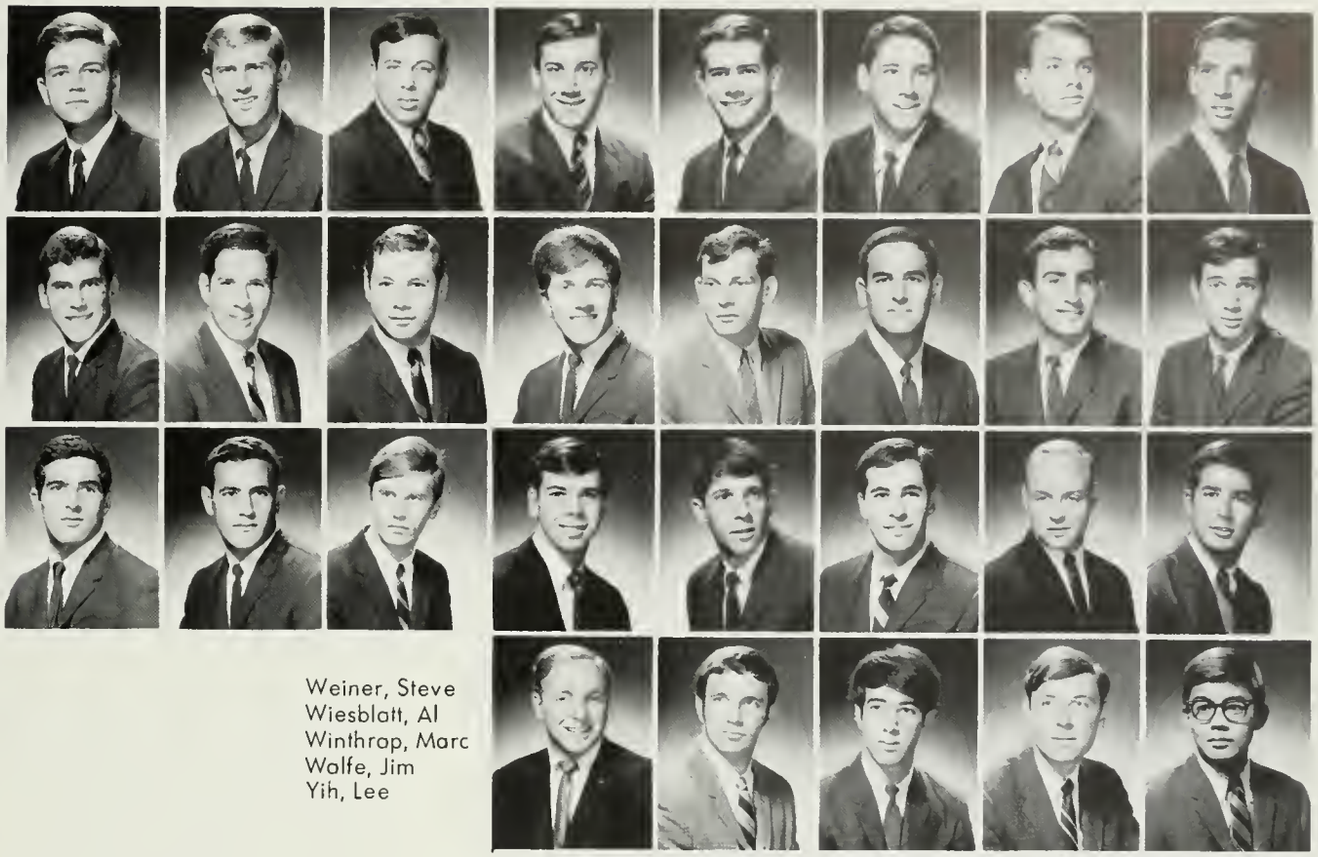

Weiner, Steve
Wiesblatt, Al
Winthrop, Marc
Wolfe, Jim
Yih, Lee

ZBT Sweetheart, Susan Manske

ZETA PSI

Aycock, Tom
Bailargean, Mike
Burks, Jim
Carrall, Doug

Clarke, Roger
Conway, Terry
Coyle, Mike
Denison, Mike

Dudley, Gene
Gawranski, Dave
Gilder, John
Grant, Donald

Hambridge, Roger
Lindley, Roger
Morshelick, Bill
McDougall, Robert

Miller, Rollie
Murray, Jim
Newton, Frank
Ota, Glen

Plummer, Earl

GENE DUDLEY

ZETA PSI is a small house. Smaller than most. She lives, surrounded by a world of flux, where nobody knows his neighbor—only sees him, and doesn't quite believe in him. You live in a dorm, a big house, at home; you go to class, fight for grades, get your degree, find a job, marry, have your kids . . . and stagnate. Where have you been? What have you done? Tradition, Values, Brotherhood: Words to you . . . life's true meaning to us. ZETA PSI: Not a mold, but a spirit; not a crutch, but a challenge. True ZETES don't stagnate; true ZETES don't die in spirit, or fade away into the conformity of the amorphous masses. A true ZETE is unique, distinctive, and sensitive to the meaning of his world. Do you envy us? You should, you know. ZETA PSI is a small house.

"They might draft me, but they'll never get to my mind."

ARGO

FIRST ROW: Allison Jung, Jo-Ann Krasno, Beth Sears, Carol Thorsen, Beth Fortmueller, Lesley McKesson, Jan Wetzel. SECOND ROW: Carol Masheter, Sherry Tamkin, Donna Akira, Leslie Cox, Linda Mandel, Pat Thomas, Janet Breyer, Teresa White. THIRD ROW: Lovida Becnel, Nancy Greenwald, Kathy Ball, Diane Norris, Gloria Huerta, Paula Metz, Bonnie Blomberg, Mari Doi. FOURTH ROW: Jo Oppenheimer, Alice Urushibata, Dianne Dunlap, Kathy Walowit, Patty Lees, Marcie Jung, Terri Markowitz, Su Visger.

FRONT ROW: Vicki Lerner, Julie Schrader, Nanci Hiller, Katie Mahler, Karen Kellogg, Carolyn Burns, Mary Baker. SECOND ROW: Barbara Rheingold, Norma Lehman, Leslie Byron, Screech, Marilyn Rose, Andrea Burris, Marje Senechal, Jeanette Pekar. THIRD ROW: Lydia Matthews, Sandra Yoshihara, Judith Paris, Carol Fraser, Kathleen Roth, Shirley Buss, Candy Hagan, Jean Asell, Barbara Glasser, Jill Lewis, Hali Dubin, Charlotte Williams, Ellen Goodman, Lee Ann Little, Nancy Yoder, Kristine Bergstrom.

ATHENA

AURORA

Aptakin, Sammye
Bender, Sue
Brandler, Diane
Brax, Charlene

Christianson, Barbara
Dewey, Ann
Gilzert, Carol
Golden, Vickie

Goldberg, Dorothy
Granack, Mary Ann
Halpert, Suzanne
Huie, Barbara

Jaffe, Marlou
Karlin, Maureen
Leapold, Bette
Nestell, Cheryl

Rowe, Rebecca
Rozzen, Cheryl
Salva, Carol
Satren, Marsha

Siman, Judy
Terris, Barbara
Vicklund, Kris
Watson, Cheryl

Weissman, Nancy
Welch, Cindy
Yuge, Joyce
Zimmer, Linda

Zeifman, Linda
Silver, April

AUSTEN

FIRST ROW: Sandra Smith, Joan Upstein, Suzanne Logan, Janet Venable, Jane Hogencamp, Linda Avallone, SECOND ROW: Beverly Auerbach, Dianne Stauffer, Teri Saeder, Vicki Loughian, Carol Swarbrick, Rose Lacasella, Yolanda Alves, Terisa Swegle. THIRD ROW: Ester Laonbardi, Camille Luk, Betty Scafield, Anna Slavick, Fay Trimble, Karen Gysbers, Lynda Rubenstein, Lyn Shulem, Ellen Salinger, Irene Hulbrock, Annette Wang.

BLARNEY

BRONTE

FRONT ROW: Anna Pedersen, Caralyn Kurahashi, May Cho, Judy Fenster, Madeline Duque, Pat Ducan, Pilar Izuel, Xuanlan Ngugen, Elsie Dee, Elaine Byer, SECOND ROW: Jean Chang, Patty O'Leary, Sandy Wilks, Susan Lee, Rita Maulis, Ann Lockwood, Kitty Sankey, Joan Lucas, Amy Micheals, Franchon Weiss. THIRD ROW: Francis Shigekawa, Beverly Mendheim, Mei-lin Huang, Paula Witten, Peggy O'Rourke, Paula Bills, Angela McCannell, Pam Little, Linda Gismot, Dian Hasson, Vicki Lewis, Christina Kwan, Cathy Wilkening, Connie-lee Walking, Kathy Nichols, El Shibata, Kay Wong.

FIRST ROW: Brenda Thompson, Mary Reger, Barbara England, Diane Danehy, Kathy Klatz. SECOND ROW: Nancy Davis, Cheryl Johnson, Caral James, Sally Johnston, Maria Teresa Diaz, Carol Adams, Sandy Charles, Toni Elizabeth Stone, Luan Knotts. THIRD ROW: Barbara Kaman, Jean Yamamato, Elizabeth Endsley, Nancy Junkins, Jeanette Deybrook, Sunny Auyang, Claudine Grabs, Peggy Persell.

BROWNING

FIRST ROW: Wendell Whartan, John Haughton, Colby Springer, Dave Brusseau, Sid Eidlitz, Jan Chaykowski, Roger Shintaku, Phil Nathanson, John Vanrhein, Les Schwartz, Les Choi, Bruce Comstock, Tom Shubert, Mark Hymanson. SECOND ROW: Robert Schmidl, Jared Frazin, Bob Sherman, Michael Green, Dan Kaiser, Larry LaFranch, Mike Cox, Gordon Trask, Terry Bennett, Mary Snyder, Howard Hanig, Ronald Reagan, Robert Braver, Douglas Weber, Chris Besemer, Jim Beller. THIRD ROW: Jim Fitzpatrick, Ken Ross, Richard Sherman, Joel Brodsky, Doug Lamar, Jerry Sevier, Bruce Jones, Richard Pitter.

CORK

FIRST ROW: JoAnn Hughes, Dena Lieberman, Maxine Richman, Kathy Robinson, Barbara Eisenbach, Mary Whitmore, Sandy Cox, SECOND ROW: Wendy Rawson, JoAnn Kashiki, Evelyn Nawaki, Nancy Laird, Diane Wilson, Annette Leve, Barb Atkins, Pam Hall, Carla Miller, Jan Cox, Catherine Craemer, Lil Yoshii, Thea Nishimura. THIRD ROW: Twyla Wells, Diana Johnson, Jan Boyden, Michele Lloyd, Anita Terry, Deanne Pierre, Shirley Grace, Susan Smith, Diane Scherer, Patty Godwin, Jill Tucker. FOURTH ROW: Pat Palenschat, Karen Cole, Cathleen Wichmann, Elaine Johns, Claire Wichmann, Leslie McGiven, Donna Clontz, Marcia Pullin, Ann Bigelow, Joyce Resnick, Pat Cole, Jill Sutherland, Kathy Jones, Linda Berr.

DAPHNE

DICKENSON

FIRST ROW: Kay Kambara, Carol Kunitsugu, Nancy Fraley, Deanna Siu, Amy Leung, Jane Show, Emily Just, Sue Hum. SECOND ROW: Maybeline Kelp, Freida Figi, Diane Grinkevich, Ellen Zunino, Cheryl Burch, Susan Glover, Sandra Card, Linda Bills, Jennie Chin. THIRD ROW: Donna Butterfield, Kathy King, Marie Strantton, Eri Fujita, Katie Soucie, Kay Richards, Kathy MacKay, Carole Schindele, Linda Bosley, Barbara Schwartz, Carol Arndt, Maggie Calaba, Lynda Kenen.

FIRST ROW: Kit Topham, Anita Odelson, Cindy Myers, Daiva Simonis, Susan Rorick, LaDonna Reiner, Marlene Saks, Barbara Chaikin, Marta Lindenhayn, Mary Snyder. SECOND ROW: Helene Horowitz, Debbie Gatzek, Diana Miner, Joyce Kosman, Leola Kliewer, Betty Sue Wilks, Lynda Richardson, Yvonne Johnson, Gail Stearns, Mary Rasmussen, Susan Schepeller, Crystal Strangman. THIRD ROW: Jean MacTarnaghan, Trudi York, Sharon Krevitz, Carol Scott, Penina Smith, Angie Kazlauskas, Patti Abelov, Barbara Sugimoto, Joan Matheson, Irene Sato, Madalyn Honig, Miriam Rosenthal, Ronnie Kass, Luanne Walker, Lydia Ozuna, Kathy Bregder, Gail Bouse, Shirley Nash.

GLENCAIRN

HERSHEY ASSEMBLY

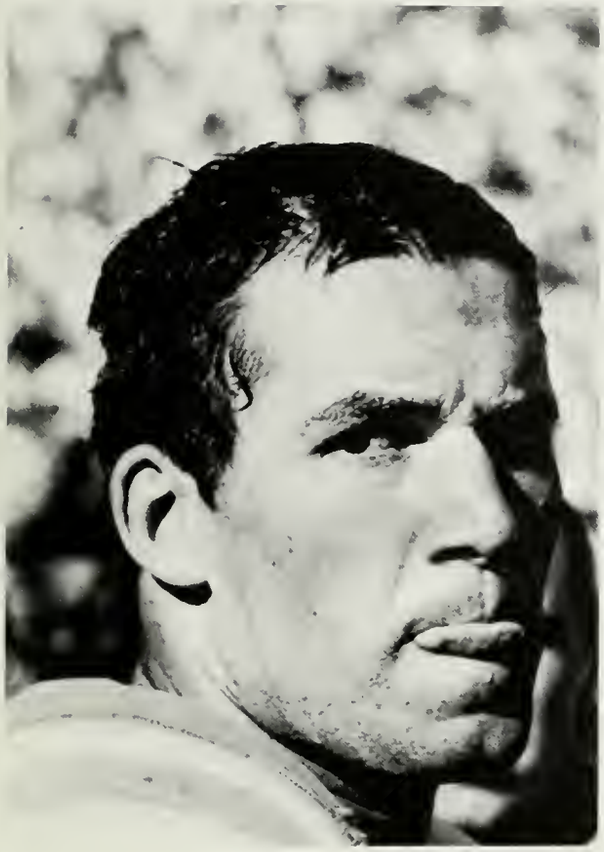

Arndt, Carol
Charles, Sandra
Danehy, Diane
Hagencamp, Jane

Johnston, Sally
Kane, Victoria
Kltoz, Kathy
Logan, Suzanne

MacKay, Kathy
Miller, Veronica
Nazera, Vicki
Obesa, Cecilia

Sato, Adele
Stone, Toni
Zunino, Ellen

WESTWOOD

FIRST ROW: Wendy Rogers, Cindy Kibrick, Fay Garmly, Jean Gurney, Wendy Gilbart, Leslie Harbottle, Robin Weinstein, Gilda Rall, Cheryl Swarner. SECOND ROW: Wendy Applebaum, Susi Carroll, Marie Page, Therese Botz, Julie McCullach, Paula Janes, Shiela Laughlin, Jennifer Harnung, Lucy Smith, Ann Stark, Donna McCabe, Debbie Larkey. THIRD ROW: Nancy Hersh, Carol Carpenter, Linda Spiegl, Syma Belfer, Marsha Sclaven, Liz Bell, Sue Wolf, Ann Mc-Clelland, Terry Zendel, Evelyn Percival, Nancy Ball. FOURTH ROW: Caralyn Alberti, Janice Janes, Margaret Eaton, Elainea Timson, Vicki Boscha, Barbara Emley, Cynthia Buckhalter, Kathy Taylor, Marnie Snow, Kathy Ketchel, Mary Joan Sohler, Janet Benjamin, Carky Gumer, Suzanne Zinski, Ruth Eide, Margaret Reinhardt.

HIMALYA

FIRST ROW: Tom Raggera, Rick Walters, Duane Lucca, Andy Stangle, Dick Fuller, Norm Daw, Bill McCafferty, SECOND ROW: Greg Swajian, Ken Slagel, Dave Skalich, Ron Hudson, Ken Cassidy, Russ Reinberg, Jim Raake, Lee Kagan, Les Katow, Jack Stanley, Riva Gusmaa. THIRD ROW: Len Riley, Ron Evans, Dave Saylor, Dave Hedberg, Dennis Snumake, Mark Walders, Marty Schwimmer, Vic Wechter, Ron Smith, Sam Hayanawa, Pete Alpert, Tom Stone, Tim Shaftel, Doug Stryker. FOURTH ROW: Sherm Roberts, Lexi Kuta, Bill Korn, Ron Sekkel, Dave Mullally, Ralph Kupcha, Chuck Slem, Bill Frank, Steve Covington, Bruce Gald, Jerry Markussen, Dick Brubaker, John Finacayson.

FIRST ROW: Kathy Lermer, Marilyn Mills, Martha Mainhurst, Kathy Hall, Dede Fowler, Francesca Hampton, Barbara Kramer. SECOND ROW: Nancy Bender, Pam Minarik, Shirlee Phillips, Lanng Tamura, Stephanie Childs, Nancy Adler, Stephanie Bird, Jane Stein, Toni Mayer. THIRD ROW: Vicki Board, Carolyn Bishop, Jane Connell, Sandy Annes, Karen Alpert, Cathy Adams, Fran Sisto, Judye Sogg, Joani Buchanan, Laurel Burden, Patricia Newman, Ginny Desbraw.

INVERNESS

FIRST ROW: Martin Jackson, Patrick Happekotte, Luis Liberman, David O'Brien, Vincent Bischof, Gwen Cooper, Neil Landau, Michael Turre, Paul Havesepian, Randolph Gregary. SECOND ROW: Paul Sachs, Robert Tavetian, Dennis Sesar, Robert Mistysyn, Mark Fisher, Richard Rady, Philip Cogan, Jerome Gronfein, Ernest Fusan, Grant Telfer, Harley Shapiro, Parker Bell, Robert Haken, Howard Lau, Jeffrey Martin, William Hayes. THIRD ROW: Paul Seideman, William Hood, Richard Pinneau, Donald Martin, Leonard Levy, Lawrence Callette, Robert Malone, Tyler Pan, Stuart Lilly, David Flood, Philip Hall, Frank McCreary, Edward Schumacher, Jerry Stahl.

JEFFERSON

FRONT ROW: Suzanne Therrien, Terry Fitzer, Linda Gelfand, Lauren Davis, Janet Dahlstrom, Cheryl Anderson, Gail Mitchell. SECOND ROW: Mary Mays, Judy Hamasaka, Debbi Meadows, Susie Selix, Andy Karkas, Gayle Fineman, Libby Berger, Faye Saben, Judy Wisotsky, Ginger Lew, Barbara Wilson. THIRD ROW: Norma Passan, Leslie Roberts, Jean Kranberg, Nancy Davis, Sharon Wade, Karin Kaplan, Marlene Litvak, Sue Racklin, Abbi Kach. FOURTH ROW: Claudia Minden, Joan Kaplan, Margo Dillan, Arlene Bucich, Gayle Tollefson, Ilona Peltyn, Maxine Griff, Sheila Clark.

PANDORA

PERSEPHONE

FRONT ROW: Glenda Radney, Myrna Green, Tevia Levinson, Sue Somerville, Linda Olson, Badil Sivertsen, Florence Blodgett, Patty Cooper. SECOND ROW: Mary Thayer, Louise Manuel, Sue Prykop, Suzanne Stewart, Leslye Hein, Linda Heckman, Jacqueline Cohen, Judy Beacon, Penny Levine, Stephanie Pin, Riva Zeff. THIRD ROW: Allison Yates, Susan Deranja, Linda Curran, Judy Grabler, Mary Loeber, Joanna Michler, Jackie Arata, Ellen Eisen, Susan Gimbel, Nancy Nakaji, Leslie Hyman, Judi Baker, Renee Matalan. FOURTH ROW: Cathy-Jo Sheppard, Sandra Hart, Diane Kelly, Sue Aaronson, Joan Lawrence, Linda Drumheiser, Alison McKinney, Nancy Curtis.

FIRST ROW: Shirley Ehrlick, Pat Levine, Judy Katick, Maxine Tanney, Diane Milberg, Vicki Kranick, Priss Jew, Patti Morimoto, Maureen Metz, Min Vasseghi. SECOND ROW: Merrie Joblin, Barbara Isgur, Leslie Krieger, Mary Beth McLaughlin, Marilyn Greene, Esther Spector, Toni Teragawa, Diane Schwartzmeyer, Betty Painter, Sue Lewis, Carmen Hackett. THIRD ROW: Terry Moraine, Lilly Kurahashi, Linda Peters, Kthy McMahon, Maggie Grais, Paula Kelsey, Sonia Milrad, Rochelle Schultz, June Gordon, JoAnne Soo Hoo, Mai Intarachat, Sheila Hoban. FOURTH ROW: Kathy Masterson, Suzanne Wilson, Diane Glasser, Diane Isgur, Tina Calvo, Winnie Aruin, Tasha Thompson, Patti Elley, Karen Brodie, Lynn Weirbach, Pat Knight, Nancy Sumitani.

SHALIMAR

FIRST ROW: Cheryl Besemer, Em Me Lau, Alice DeBenedetti, Kerry Carlisle, Joanne Hirsch, Beryl Steinberg, Linda Leca, Lynn Moss. SECOND ROW: Lonna Kooyers, Carol Newman, Dianne Jue, Caprice Rothe, Fran Kohautek, Linda Leon, Bea Tucker, Nancy Bartholomew, Andrea Platt, Armine Lafdjian, Pam Turner, Leona Kurata. THIRD ROW: Barbara Crist, Kathy Johnson, Susan Gross, Linda Stine, Carol Liptz, Karen Lavine, Ellen Molet, Taylor Schneider, Eva Jew, Sally Southard, Sandy Gindin, Susan Blanc, Kay Harris, Gail Lewis, Linda Montana, Joanna Harris, Carol Brenner.

SHANNON

FIRST ROW: Conrad Claborne, Mike Kelber, David Cherem, Jim Hall, John McGovern, Mark Tibbetts, Chris Hartzell, Mike Murphy, John Rosenberg, Mike Lessner, Bruce Bourasso. SECOND ROW: Terry Parker, Bob Tokosahe, Richard Gerber, Daniel Essin, Super Schwab, Jim Valentine, Richard Takeda, William Laffan, Gene Cooper, Mike Andrew. THIRD ROW: Mike Tillman, Jeff Mulford, Ed Ramirez, Bob Hirshberg, Jeff Sampson, Hamp Lyons, James Potter, Larry Tash, Orian Tanaka, Rittle Nip. FOURTH ROW: Lonnie Lovingier, Michael Doyle, James Duarte, Sandy Kronick, Gerald Busch, Walter Brennan, Edward Osburn, Larry Iskell, Ben Cowan, John Lind, Larry Trapp, Jim Hollingsworth.

SPARTA

STEVENS HOUSE

FRONT ROW: Pat Perucci, Mary Ma, Cheryl Kaharawa, SECOND ROW: Lynne Methanu, Janice Masan, Kathy Ray, Marie Carltan, Suzanne Hoffmeister, Karen Zeldis, Lyn Marchesi, Gail Berkely. THIRD ROW: Anne Lau, Holly Catchings, Caral Blanchard, Margaret Berman, Julia Hall, Naboko Kitamura, Patrice Richardson, Helen Lee, Patricia Quan.

FIRST ROW: Connie Green, Susie Fawell, Linda Ruiz, Suzy Power, Marjorie Miller, Jacelyn Harnung, Anne Griffin, Sue Huxlet. SECOND ROW: Kathy Mahaffey, Biliana Cicin-Sain, Bonnie Beaver, Ramona Henderson, Judy Hopkins, Sara Burton, Brigitte Sturn, Rosny Hewitt, Cindy Baaz, Naz Farshad, Tiffany Mei, Carol Babow. THIRD ROW: Terri Kimbrough, Margaret Eldred, Nina Guenther, Joanna Haskins, Judy Rosenblaom, Cindy Coverdale, Kenna Saulis, Lynn Mersits, Sharon Lewis, Aimee Goldberg, Jenifer Rubloff, Karen Oshman, Josie Gonzalez, Anita Sabavich, Linda Show.

TOLIMA

TORRIDON

FIRST ROW: Avi Shalev, Noel Diaz, Mike Madden, Carl Mounteer, Virgil Roberts, Dean Lazzarini, Mike Ferrel, Jon Braslaw, Bill Neely, Maid. SECOND ROW: Brian Gourlie, Joe Clawsen, Steve Salm, Rich Hart, Greg Nickerson, Andy Syrengelas, Doug Tomren, Steve Harmon, Jae Varga, Bill "Gypsy" Kimmel. THIRD ROW: Jim Brueggeman, Rich Carlson, Mike Cahn, Mark Deutsch, Bill Manchee, Tom Gates, Bob Lundy, Gene Shibata, Arnd Kruger, Ben Pomeranz. FOURTH ROW: Ed Sauve, Chip Marraw, Dick Carlson, Roger Johnson, Bob Harer, Steve Lipson, Geoff Uhrik, Allen Alsobrook, Kurt Klein, Bill Thomas, Bob Thompson, Darold Pieper, Jack Clark, Jim Fitzpatrick, Charles Masley, Steve Sung.

TWIN PINES

FIRST ROW: Lesley Faster, Sue Gassner, Ivy Iwashita, Coco Clark, Jackie Allen, Karen Sabbath, Susie Burrell, Judy Green, Mary Jo Carr. SECOND ROW: Judy Sax, Maria Gallardo, Eva Chang, Suzi Audap, Shirley Mikami, Maureen Lu, Louise Pinon, Grace Shikiya, Mrs. Rosenbaum, Dorothy Campbell, Kris Fukunaga, Marsha Christ, Valerie Simmons. THIRD ROW: Joyce Ishimoto, Pam Weismann, Rochelle Moss, Arlene Bucich, Jeannie Beyer, Sue Eckerman, Denise Aylward, Marge Tarpey, Laurel Walfe, Lynn Iwashita, Tricia Adamson.

INDEX

A

Aaronson, Sue, 458
Abbey, Mike, 124
Abbey, William, 242
Abelov, Potti, 454
Absher, Kenneth, 282
Achor, Joe, 398
Ackerman, William, 91, 97, 98
Acton, Anne, 352
Acuno, Miguel, 434
Adams, Carol, 452
Adams, Cothy, 456
Adams, Jim, 412
Adamson, Carol, 360
Adamson, Tricia, 461
Adashek, Anne, 340
Adashek, Anne, 384
Adelstein, Doreen, 354
Adem, Ozden, 242
Adler, Coral, 242, 325, 334, 336
Adler, Dione, 104, 118, 340, 354
Adler, Hank, 104, 102
Adler, Noncy, 456
Adler, Phyllis, 242
Adler, Shane, 370
Adrion, Pat, 358
Agajonian, Larry, 142
Agan, Patricia, 242, 308, 358
Agan, Shirley, 308
Agran, Ed, 430
Ahlquist, Stephen, 242
Ahmadian, Jock, 321
Ainsworth, Jay, 420
Ajiaka, Phil, 440
Akira, Donna, 449
Alberti, Carolyn, 462
Albright, William, 242
Alcorn, Robbie, 374
Alexander, Tony, 45
Alexander, Tricia, 372
Alexandridis, Nikitas, 302
Alkaslassy, Roxann, 242
Allemon, Cathy, 368
Allen, Bill, 408
Allen, Diane, 242
Allen, Donna, 370
Allen, Jackie, 461
Allen, Judith, 242
Allen, Kathleen, 286
Allen, Nancy, 338, 348
Allen, Tom, 402
Allenstein, Ray, 242
Alles, Judith, 242
Allio, Mike, 404
Allison, Don, 98
Alm, Rosemary, 242
Alpern, Gary, 400
Alpert, Karen, 456
Alpert, Pete, 456
Alpert, Sheldon, 242
Alsobrook, Allen, 461
Alt, Steve, 438
Altman, Madalyn, 380
Altman, Margo, 388
Altshuler, David, 242
Altshuler, Mike, 446
Alues, Yolanda, 451
Amberg, Holly, 317
Amberg, Holly, 366
Amirian, Sandra, 242
Amerine, Roy, 334, 104
Ammann, Alan, 302
Anas, Jim, 102
Anderson, Caralyn, 386
Anderson, Cecily, 352
Anderson, Cheryl, 457
Anderson, Dee, 86
Anderson, Diana, 380
Anderson, Janice, 242
Anderson, John, 330
Anderson, Laurie, 364
Anderson, Linda, 376
Anderson, Penny, 383
Anderson, Sally, 380
Anderson, Sally, 242, 386
Anderson, Tom, 115
Anderson, Tony, 410
Ando, Howord, 242
Andresen, Gordon, 444
Andrew, Mike, 459
Anduri, Dave, 398
Angello, Don, 242
Annes, Sandy, 456
Annigian, Gregory, 434
Ansel, Marianne, 356
Anson, April, 94, 314, 325
Antenore, Dennis, 118
Anzelon, G., 311
Aparicio-Vera, Miguel, 242
Appel, Taffy, 382
Applebaum, Wendy, 462
Aptakin, Sammy, 460
Aranoff, Leslie, 242
Arase, Amy, 242
Arata, Jackie, 458
Archibald, Doug, 440
Arden, Sally, 382
Arditti, Steve, 97, 105
Ares, Anita, 325, 100
Arfa, Allan, 436
Arii, Cathy, 326
Armstrong, Carol, 242, 330, 336, 364
Arnaldo, Robert, 282, 444
Arndt, Carol, 454
Arnett, Barbara, 242
Arnold, Mike, 142
Arnold, Sheila, 242, 382
Arnold, Susan, 286, 380
Aron, Michelle, 384
Aranson, Diane, 242
Arrendal, Jan, 286
Arrigo, Frank, 404
Arroyo, Luis, 444
Arthur, Don, 408
Arthur, Don, 420
Artz, Jon, 416
Aruin, Winnie, 458
Asbury, William, 105, 242, 412
Asell, Jean, 102, 449
Ashby, Raymond Jr., 330
Ashcraft, Steve, 402
Ashimoto, Betty, 326
Ashimoto, Betty, 362
Ashley, Roger, 432
Ashmore, Carol, 242
Atkins, Barb, 453
Atkins, Howard, 424
Atkinson, Byron, 97
Atkinson, Ronald, 289, 430
Atwater, Susan, 118
Atwell, Gayle, 242
Av, Alexander, 242
Audap, Suzi, 461
Audino, Cynthia, 338
Audino, Cynthia, 360
Auld, Craig, 432
Austin, Sam, 446
Auyang, Ying Chi, 242
Auerbach, Beverly, 451
Averbach, Steve, 445
Auyang, Sunny, 452
Avallone, Linda, 451
Averett, Gary, 289, 318, 440
Aycock, Tom, 448
Ayland, Denise, 461
Azaff, Robert, 105, 242

B

Babcock, Gary, 282
Babic, Edward, 289, 334
Babow, Carol, 460
Bacevicius, Millie, 376
Bachman, Tom, 444
Bachhuber, Carl, 282
Bacon, David, 403
Bader, Bob, 436
Baer, David, 289
Bagby, Doug, 416
Bagge, Janice, 242, 308, 337, 358
Bagladi, Julie, 308
Bagladi, Julie, 338
Bailey, Jack, 412
Bailey, Nancy, 308, 360
Bailey, Phil, 444
Baillargeon, Mike, 448
Boir, Jessica, 351
Bajema, Ken, 142
Baker, Cheryl, 308, 383, 392
Baker, Frederic, 442
Baker, Janet, 348
Baker, Jeanne, 314, 366
Baker, Jeanne, 286
Baker, Judi, 458
Baker, Mary, 449
Baker, Mike, 410
Baker, Ronald, 104, 289, 442
Baker, Ted, 418
Balch, Daryl, 289
Bald, Douglas, 442
Ball, Coralyn, 289, 324, 325, 374
Boll, Kathy, 449
Ball, Nancy, 462
Ball, Sonny, 408
Bamber, Barbara, 366
Bamber, Jim, 426
Banachowski, Andy, 408
Banachowski, Krysia, 380
Bancouli, Yapi, 282
Bange, Harold, 444
Banisadre, Mussa, 242
Bannerman, Kirk, 282
Banoff, David, 330
Baranov, Bob, 414
Borasch, Ronald, 242
Bardfield, Melanie, 370
Bardos, James, 243
Barer, Ellen, 243, 388
Barker, James, 243, 406
Barnes, Bob, 442
Barnett, Betsy, 243, 314, 324, 366
Barnett, Daniel, 282
Borandess, Joan, 294, 384
Barrie, James, 243
Barrie, Judy, 317, 376
Barrie, John, 426
Barry, Diane, 368, 320
Barry, Eileen, 368
Barry, Ken, 426
Barsamian, Gale, 243
Bartak, Linda, 380, 320
Barth, Ginger, 286
Barth, Mike, 410
Barth, Roy, 432
Bartholemew, Nancy, 459
Bartlett, Vicki, 348
Bortalme, Wayne, 442
Barton, Robert, 444
Barton, Susan, 314, 366
Bass, Andrea, 316
Bates, Gloria, 243
Bauch, Cathleen, 358
Bauer, Bill, 442
Boum, Bob, 420
Baumbach, Robert, 282
Baxter, Chris, 430
Baxter, Linda, 348
Bayer, Harriet, 384
Boyer, Ron, 412
Bayne, Donald, 400
Beach, Dennis, 432
Beacon, Judy, 458
Beales, Mimi, 366
Beaubien, Mary, 308, 313, 364
Beauchamp, Ray, 438
Bednersh, Wayne, 289
Beaver, Bannie, 460
Beavers, Gay, 243
Beban, Gary, 142
Becker, Douglas, 243
Bechdolt, Phil, 438
Beck, Don, 446
Beck, Teresa, 380
Becker, Chris, 376
Becker, Doug, 402
Becker, John, 440
Becnel, Lavida, 449
Bedard, Janeen, 243
Bedel, Phillip, 243
Beechen, Paul, 446
Beegun, Norman, 289
Behrstock, Sue, 384
Beitzel, James, 410
Belcher, Douglas, 243
Belfer, Syma, 462
Bell, Elizabeth, 313, 380
Bell, Jackie, 376
Bell, Jamelle, 243
Bell, Jim, 319
Bell, Liz, 462
Bell, Parker, 457
Bell, Richard, 282
Bell, Rosalyn, 243
Beller, Jim, 453
Belasic, Ray, 289
Benard, Robert, 243, 446
Bender, Nancy, 456
Bender, Sue, 460
Benedict, Marilynn, 383
Benedetti, Cheryl, 243
Benford, Paula, 352
Benjamin, Bruce, 446
Benjamin, Janet, 462
Bennett, Gary, 404
Bennett, Jim, 444
Bennett, Joyce, 243
Bennett, Melody, 313
Bennett, Melody, 352
Bennett, Terry, 453
Bennici, Candy, 380
Benson, Gordon, 446
Benson, Grace, 243
Benson, Larry, 432
Benson, Maddy, 338
Benson, Susan, 366
Benson, Vincent, 243, 115
Bentley, Karin, 338
Bentley, Karin, 376
Benulis, Cynthia, 310
Benz, Barbara, 368
Beres, Eva, 243
Berg, Doreen, 308
Berg, Sheila, 380
Bergdahl, Mike, 142
Berger, Libby, 457
Bergman, Mike, 104, 102
Bergstrom, Ed, 418
Bergstrom, Kristine, 449
Berke, Bonnie, 336
Berke, Bannie, 356
Berkeley, Gail, 460
Berkness, Jan, 383
Berkowitz, Jeffrey, 243
Berlie, Karen, 366
Bermon, Janice, 354
Berman, Morgaret, 460
Berman, Sharon, 384
Berman, Susan, 243
Berman, Viki, 388
Bernson, Carol, 354
Bernstein, Gary, 416
Bernstein, Sandra, 243
Berr, Linda, 453
Bertacchi, Pat, 332
Bertagnolli, Janet, 380
Bertrand, Susan, 356
Besemer, Cheryl, 243, 459
Besemer, Chris, 453
Beskin, Stanley, 289, 438
Besnard, John, 126
Best, Lar, 426
Betten, Joanne, 243
Bettleman, Ira, 446
Bettles, Tom, 426
Beyer, Jeannie, 461
Bezanson, Dennis, 442
Bezdjian, Terry, 243
Bibb, William, 418
Biegel, Stuart, 243
Bienlein, David, 282, 334
Bierl, Denice, 368
Bigelow, Ann, 453
Biggs, Bob, 142
Bill, Mary, 115
Billmeyer, Cathy, 368
Bills, Linda, 454
Bills, Paula, 452
Bird, Stephanie, 456
Birket, Alan, 408
Birnbaum, Marlin, 243
Birnkrant, Joyce, 354
Biro, Susan, 332
Bischof, Vincent, 412, 457
Bishop, Bill, 404
Bishop, Carolyn, 456
Bishop, Cynthia, 243
Bishop, Garth, 302
Bitter, Laurel, 243, 310, 325, 382
Black, Bob, 430
Black, Stanley, 282
Blackburn, Cheri, 243
Blackett, Lynn, 380
Blackwell, Lee, 434
Blackwood, Barbara, 338
Blackwood, Barbara, 376
Blaikie, Lynne, 352
Blair, Constance, 386
Blanc, Susan, 459
Blanchard, Carol, 460
Blatt, Jackie, 340
Blatt, Jackie, 354
Bleeker, Craig, 410
Bley, Karlene, 243
Bladgett, Florence, 458
Blomberg, Bonnie, 449
Blansky, Gloria, 354
Bloom, Barbara, 243, 354
Bloom, Carole, 358
Bloom, Steven, 289, 444
Blout, Bev, 386
Blumenfeld, Mitch, 446
Boal, Kimberly, 289, 306
Boal, Michael, 432
Board, Vicki, 456
Bock, Wendy, 243
Bockus, Kim, 368
Boehmer, Shoron, 364
Boes, Martha, 243
Bohrnstedt, Ronald, 402
Baileau, Pat, 364
Banetti, Debra, 358
Bookman, Lawrence Ernest, 243
Booz, Cindy, 308, 460
Borad, Diane, Coralyn, 244
Borer, Leonard Jeffrey, 244
Bork, Norma Koester, 302
Borovsky, Dov, 244
Borowiak, Holly, 44, 380
Borzage, Kent, 440
Boscha, Vicki, 462
Bosley, Linda, 454
Bossert, Sandy, 360
Boswell, Bruce, 434
Bothwell, Solly, 366
Botz, Therese, 462
Bourassa, Bruce, 459
Bouse, Gail, 454
Bow, Jim, 334
Bower, Brooke, 337, 352
Bowles, Chris, 398
Bowman, Linda, 388
Boxer, Joel Evan, 244
Boxer, Larry, 126
Boyack, DeDe, 368
Boyden, Jan, 101, 453
Boyer, Pam, 364
Boyer, Robert, 420
Boyle, Carol M., 294
Brackett, Ronald Laurence, 282
Bozicevich, Maria, 404
Bradford, George Raymond, 244
Bradley, Beth, 244, 325, 382
Bradley, Bruce, 130, 426
Bradley, Kay, 364
Brady, Jan, 127
Braiker, Cathy, 360
Brainerd, Bill, 412
Brainin, Jerry, 446
Bramsan, Babbie, 317, 388, 391
Branch, Bob, 134
Brandi, Ralph, 321
Brandler, Diane, 460
Brandstetter, Bette Lynne, 244
Brandt, Nancy, 314, 364
Braslow, Jan, 461
Bratman, Sheryl, 388
Brault, Donald Richard, 244
Braun, Karin, 313
Braun, Morgie, 314
Braun, Trudy Lee, 244
Braunstein, George, 430
Braverman, John, 429
Braverman, Marlene, 101
Brax, Charlene, 460
Breeland, Vicky, 310
Breen, Barry, 442
Bregder, Kathy, 316, 454
Brejensky, Marian, 388
Brennan, Walter, 459
Branner, Carol, 459
Breuer, Valerie, 372
Brew, Rich, 408
Brewer, Jerry, 420
Brewer, Timothy George, 289
Brewington, Heber Delono, 289
Brever, Janet, 449
Bridge, Jack, 424
Bridges, Ann, 314, 340, 368

Briggs, Don, 420
Briggs, Wayne, 430
Brightman, Howard, 410
Brill, Edward A., 244
Brill, Marty, 446
Briones, Hector Manuel, 244
Brittle, Chris, 402
Britton, Brenda, 244
Brizendine, Joan, 350
Brock, Judith Carolyn, 244
Brockman, Gary, 402
Brodie, Karen, 384, 458
Brodsky, Joel, 453
Brody, David, 244
Brody, Stuart, 436
Brogger, Fredrik, 432
Broker, Jeff, 422
Bronson, Jill, 354
Bronson, Mrs. Marlene, 244
Bronstein, Paul A., 302
Brook, Ezriel M., 244
Brooks, Ann, 337, 348
Brooks, Marcia Louise, 244
Brooks, Pamela Lee, 244
Bratchner, Leslie, 374
Brott, Jim, 434
Brott, John, 434
Brover, Robert, 453
Brown, Anita, 348
Brown, Carolyn, 386
Brown, Colleen, 86, 314, 386
Brown, Joe, 330, 434
Brown, Kathleen Knudsen, 244
Brown, Marlyn Janet, 244
Brown, Marsha, 388
Brown, Pam, 360
Brown, Pamela, 348
Brown, Pat, 308, 337, 348
Brown, Richard Lewis, 244
Brown, Robert Meak, 244
Brown, Ronald Norman, 244
Brown, Ronda, 354
Brown, Stephen Fredrick, 244
Brown, Steve, 440
Brozovich, Margaret A., 244
Brubaker, Dick, 456
Bruce, William Alan, 244
Bruck, Eric D., 244
Bruck, Richard, 394, 402
Brueggemann, Jim, 461
Brungess, Gwen, 376
Brunner, Aviva, 244
Brunner, Laurel, 368
Bruno, Charles James, 244
Brusseau, Dave, 453
Bryan, Scott, 444
Bryant, Phyllis Diane, 244
Buchanan, Joan, 308
Buchanan, Joani, 456
Buchness, Richard Keith, 244
Bucich, Arlene, 457, 461
Buckhalter, Cynthia, 462
Bugge, Solveig Antonie, 244
Bullen, Allo, 363
Bumb, Mary, 332
Bumborger, Al, 438
Bumbarger, Chuck, 438
Burch, Ceci, 332
Burch, Cheryl, 313, 454
Burden, Laurel, 456
Burgess, Dave, 104
Burkart, Michael William, 244
Burkett, Kerry, 123, 374
Burgess, Dave, 434
Burgess, Don, 432
Burks, Jim, 332, 448
Burns, Carolyn Anne, 244, 325, 449
Burns, Cheryl, 317, 374
Burns, Douglas Stevan, 244, 426
Burr, Suzanne, 308, 356
Burrell, Lesley, 356
Burrell, Susie, 461
Burris, Andrea, 449
Burrus, Alan John, 286
Burtan, Karen, 368
Burton, Sara Lee, 286, 460
Busby, Harold, 142
Busby, Mary, 244, 334
Busch, Gerald, 459
Busch, Jill, 366
Bush, Randy, 416
Bushner, Beverly, 332
Buss, Phillip, 318
Buss, Shirley, 449
Butler, Darrell, 432
Butler, Jane, 360
Butler, Mary, 376
Butler, Shari, 105, 338, 354
Butterfield, Donna, 454
Buzzell, Ken, 438
Byer, Elaine, 452
Byron, Leslie, 449

C

Cababa, Edmund, 326
Cabin, Rick, 422
Cabuniag, Evelyn deCastro, 302
Cacuic, Marryl, 272
Cadish, Bob, 422
Cann, Steve, 446
Calaba, Maggie, 454
Calchings, Hally, 460
Caldwell, Sandra Lee, 245
Calvo, Tina, 458
Campbell, Bob, 440
Campbell, Dorothy, 461
Campbell, Jay Alan, 130, 245, 318
Campbell, Kathleen Marie, 245
Campbell, Pete, 420
Campbell, Robert W., 289
Canarelli, Larry, 432
Cannady, Ginger, 386
Cannillo, Joe, 430
Cannis, Tim, 130
Cannon, Knox, 426
Cantley, Pat, 374, 392
Cantor, Sheila, 286
Card, Sandra, 454
Carfagno, Linda Louise, 245, 376
Carlin, Lorna Seema, 245
Carlisle, Kerry, 459
Carlson, Claire, 314, 366
Carlson, Dick, 461
Carlson, Jeff, 434
Carlson, Rich, 461
Carlton, Marie, 460
Carmichael, Mary Ann, 368
Carney, Cheryl, 374
Carney, Thomas Joseph, 289, 420
Carpenter, Carol, 462
Carr, Mary Jo, 461
Carr, Stephanie, 356
Carrillo, Teryl, 365
Carroll, Dave, 408
Carroll, Doug, 448
Carroll, Susie, 313, 462
Carson, Charles Wesley, 123, 289, 306
Carter, Jeffrey J., 245
Carter, Wally H., 45, 289, 312, 438
Carty, Mike, 420
Carvel, Carol, 384
Carver, Chris, 434
Cary, Dave, 410
Cassidy, Ken, 456
Cassirer, Bruce, 436
Castle, Don, 432
Cataldo, Don, 402
Cate, Barbara, 378
Cation, Barbara, 368
Catlett, Marcia, 364
Cavanillas, Anna Maria, 245
Cavigli, Henry James, 245
Cerro, Cy, 436
Cervenak, Gloria, 308, 352
Chacon, George, 245
Chaikin, Barbara Mita, 245, 454
Chamberlain, Joe, 444
Champion, Cornell, 142
Champlin, John, 142
Chan, Elizabeth Mei-to, 245
Chan, Samuel Moon-leung, 282
Chandler, Barbara Anne, 245, 378
Chang, Charmaine Sm, 245
Chang, Eva, 461
Chang, Jean, 452
Chansler, Bob, 438
Chanter, Sue, 364
Chapman, Henry Roland, 245, 418
Chapman, Larry Steven, 245, 432
Chapman, Molly, 245, 368
Chapman, Susan, 350
Charles, Sondra, 452, 454
Chase, Kathy, 386
Chatfield, Steve, 430
Chavez, Dan, 398
Chaykawski, Jon, 453
Cheetham, Barbara Mary, 245
Chelnek, Claire, 338, 388
Chen, Chern-Ping, 302
Cherem, David, 459
Chernick, Richard H., 245
Chernin, Norman Alan, 245
Cheshire, Genie, 364
Chesterfield, Ray, 434
Cheung, Sylvia, 245
Child, Bonnie, 364
Childers, Bill, 400
Childs, Stephanie, 456
Chilson, Mary Lousie, 294, 332
Chin, Jennie, 454
Chin, Marie Lousie, 245
Chinen, Vernon, 326
Cho, May, 452
Choate, Bruce, 426
Choi, Les, 453
Chooljian, Nancy, 310, 356
Chorpenning, Sue, 313, 386
Christ, Marsha, 461
Christensen, Eric Lane, 245, 438
Christensen, Rheta, 382
Christianson, Barbara, 460
Christianson, Jim, 420
Christner, Becky, 337, 348
Christoffersen, Dave, 430
Christoffersen, Robin, 337, 360
Christopher, Lonnie, 386
Chuang, James Ho-Piao, 302
Churukian, Alice, 352
Chute, Becky, 313, 376
Cicin-Sain, Biliana, 245, 460
Claborne, Conrad, 459
Clamage, Susan, 245
Claman, Alan, 142
Clark, Catherine Ann, 245, 336, 356
Clark, Charles Erwin Jr., 245, 312, 432
Clark, Coco, 461
Clark, Dave, 404
Clark, Jack, 461
Clark, Kathy, 380
Clark, Ken, 438
Clark, Roger, 332
Clark, Sheila, 457
Clark, Terrell, 360
Clarke, Barbara, 334
Clarke, Rober, 448
Clausen, Shelley, 360
Clawsen, Joe, 461
Clawson, Virginia, 245
Clegg, Cindy, 314,376
Clements, Darrell, 402
Cleveland, Dick, 406
Clift, Susan, 245
Clifton, Andy, 402
Cline, James, 282
Clontz, Donna, 453
Clute, Michael, 245
Clyman, Howard, 120,245
Cocagne, Cheri, 380
Cochran, Chris, 434
Cochran, Sam, 434
Codd, Norman, 282
Coffee, Terry, 410,311
Cogan, Bruce, 245
Cogan, Philip, 457
Cogen, Harvey, 429
Cohen, Allan, 398
Cohen, Jacqueline, 458
Cohen, Jerome, 302
Cohen, Larry, 422
Cohen, Marilyn, 336
Cohen, Marv, 102
Cohen, Mike, 429
Cohen, Rafe, 422
Cohen, Robert, 416
Cohn, Mike, 461
Cohodas, Anne, 310
Cohodas, Anne, 310, 370,392
Colclasure, Kathy, 374
Cole, Bruce, 402
Cole, Frances, 245
Cole, Holly, 388, 101
Cole, Karen, 453
Cole, Linda, 245, 378
Cole, Mary Anne, 366
Cole, Mike, 312, 446
Cole, Pat, 453
Cole, Stan, 420
Cole, Terry, 245, 382
Colemon, Merritt, 312, 394, 406
Colen, Sue, 313
Collen, Robert, 245
Collette, Lawrence, 457
Collins, Jane, 360
Collins, Judi, 127
Collins, Robin, 376
Collins, Robert, 245
Collister, Kathy, 364
Callom, Edward, 426
Combs, William, 246, 430
Commons, Candace, 246, 368
Comstack, Bruce, 453
Conkey, George, 418
Connell, Jane, 456
Connover, Tim, 142
Connor, Molly, 391
Conover, David, 430
Contratta, Paula, 372
Contreras, Matt, 246
Conway, Terry, 448
Conwell, Libby, 314, 325, 364
Conwell, Sue, 314, 366
Cook, Kathy, 364
Cook, Ronnie, 102
Cook, Timothy, 246
Cooke, Christine, 246,356
Cooke, Richard, 410
Cookler, Jonathan, 302
Coombes, Susan, 294
Cooper, Andy, 306
Cooper, Gane, 459
Cooper, Gwen, 457
Cooper, John, 140
Cooper, Loren, 368
Cooper, Patty, 458
Cooper, Richard, 118,302,312,412
Coppersmith, Jan, 384
Cordaro, Charles, 246
Corday, Steve, 446
Cordi, Jim, 428
Core, Nancy, 350
Corleto, Richard, 289
Cornforth, Sandra, 246,360
Corzine, Kent, 420
Corzo, Miguel, 282
Coughlin, Susan, 374
Courtney, Lucien, 246,318
Caverdale, Cindy, 460
Covert, Spencer, 246
Covington, Gary, 440
Covington, Steve, 456
Cowan, Benjamin, 282,459
Cowan, Richard, 246,446
Cowlishaw, Lynda, 294
Cox, Carolyn, 348
Cox, Cindy, 332
Cox, George, 289,306
Cox, Jan, 453
Cox, Larry, 142
Cox, Leslie, 449
Cox, Marci, 378
Cox, Melissa, 368
Cox, Mike, 453
Cox, Sandy, 453
Coyle, Mike, 448
Coyne, Judy, 332
Croemer, Catherine. 453
Craft, Ruth, 246
Craig, Don, 410
Crane, J. Walter, 126
Crane, Zita, 356
Crawford, Scott, 410,311
Crawford, Terry, 356
Creech, Cheryl, 317,374
Cressey, John, 246
Cressey, Pam, 376
Crist, Barabara, 459
Cron, Steve, 446
Cronick, Edward, 429
Cross, Noelle, 246,376
Crouch, Sharon, 246,314,364
Culbertson, Roger, 406
Cumbey, Kathleen, 294,374
Cunningham, Craig, 115
Cunningham, Kathy, 372
Curb, Carol, 289,324
Curran, Linda, 458
Currier, Cam, 289
Curtis, Nancy, 458
Curtiss, Charles, 330
Cushman, Philip, 246
Cutler, Wayne, 246
Cutrow, Al, 446
Cyr, Tim, 444
Cyrus, Brendo, 363

D

Daderian, Loucine, 302
Dagan, Menachem, 302
Daggatt, Andy, 412
Dahlke, Margie, 374
Dahlstram, Janet, 457
Daily, Gary, 440
Dalbec, John, 420
Dale, Patricia, 246,368
Dalton, Philip, 438
Dammoyer, Donald, 246
Damron, Jim, 142
Dana, Karlynn, 378
Danehy, Diane, 105,332,358,452, 454
Daniels, Jewell, 246
Daniels, Susie, 354
Datton, D. Scott, 414
Daugherty, Margy, 368, 86
David, George, 289, 306
Davidson, Bill, 402
Davies, Richard, 410
Davis, Howard, 412
Davis, Jack, 418
Davis, John, 398, 101
Davis, Lauren, 457
Davis, Linda, 386
Davis, Marilyn, 246, 324
Davis, Nancy, 452, 457
Davis, Pamela, 366
Davis, Rody, 130
Davis, Ron, 434
Davy, Rick, 412
Dawes, Daniel, 246
Dawson, James, 302
Day, Jim, 398
Day, Paula, 383
Day, Sue, 378
D'Bona, Vin, 126
Deakers, Rich, 416,142
De Arrietta, Cheryl, 319, 378
Dean, Celina, 289
De Benedetti, Alice, 459
DeCamp, Dave, 434
Dee, Elsie
Deets, Denise, 332, 372
DeLacy, Jim,130,426
Delaney, John, 289
Delano, Donald, 302
Delegal, Larry, 414
Del Franco, Charles, 442
Delgado, Mary, 246
Dell, Tom, 406
DeLouise, Harriet, 334
Delphey, Craig, 246
de Jange, Elizabeth, 380
Demaree, Thomas, 330
Dement, S., 311
DeMille,Michael Douglas, 286
Denes, Andy, 307
Denison, Mike, 448
Denove, Thomas, 445
Depicciotta, Helen, 384
Deranja, Susan, 458
DeSantis, James Vincent, 302
Desbrow, Ginny, 456
Dess, Jay, 402
DeTorok, Z., 311
Deutsch, Mark, 461
de Varona, Donna, 314, 380
DeVore, Paul, 306
De Vries, Carol, 356
deVries, Douglas, 246
Dew, Phoebe, 302
Dewey, Ann, 460
Dexter, Mike, 404
Deybrook, Jeanette, 246, 452
Diaz, Maria, 452
Diaz, Noel, 461
Diaz, Roman, 246

Dichner, David, 289, 436
Dickey, Dale, 246, 406
Dickinson, Carol, 246
Dieckmann, Sally, 286, 334
Dienhart, Janice, 360
Dietterle, Jean, 286
Dikeman, Debbie, 364
Dillon, Gail, 374
Dillon, Margo, 457
Dimsdale, Jeffrey, 246, 429
Dippel, Alan, 444
Dixon, David, 436
Doan, Larry, 446
Doe, James, 318
Dofflemyre, Mike, 426
Doi, Mari, 246, 449
Doiwchi, Carol, 362
Dolan, Gail, 246
Dolby, Steve, 412
Dolim, Diane, 310
Doll, Linda, 246
Dompe, Michael, 246
Doreck, Rachel, 246
Dorne, Robert, 246
Douglas, Jerry, 246
Downey, William, 247
Doyle, Michael, 459
Doyle, Victoria, 286
Dompe, Mike, 426
Donahue, Pat, 418
Donahue, Terry, 142
Donald, Dick, 142
Donley, Cathy, 386
Donnell, Susan, 372
Donner, Laurel, 319
Donney, Ken, 416
Doree, Katie, 386
Dorne, Robert, 416
Dornin, Bob, 404
Dorrough, Jim, 412
Doss, Bob, 432
Dosta, John, 430
Douglas, Fred, 400
Douglass, Dan, 402
Dow, Norman, 142, 456
Dowling, Larry, 410
Downey, William, 426
Downing, Dan, 426
Downing, Rick, 311, 440
Downs, Patricia, 363
Doyle, Vicki, 356
Dragojevic, Silvia, 247
Drake, Bill, 410
Drake, Ducky, 140
Dreyfuss, JoAnn, 384
Drobman, Jeffrey, 414
Drucker, Carol, 247
Drumheiser, Linda, 458
Duarte, James, 459
Dubin, Hali, 449
Dubin, Lorne, 247
Ducote, Keith, 398
Dudley, Llewellyn, 247, 448
Duelke, Dean, 99, 289, 312, 426
Duenzen, Dana, 364
Duhu, Robert, 302
Duke, James, 247, 420
Duncan, Anne, 356
Dunlap, Dianne, 449
Duncan, Pat, 452
Dunn, Dana, 386
Dunn, Ilene, 326, 390
Dunn, K- athleen, 247
Duque, Madeline, 452
Durbin, Steve, 142
Dutcher, Erwin, 142
Dutcher, Nancy, 364
Dwankowski, Carol, 247, 374

E

Eades, John, 426
Eaton, Margaret, 462
Early, Sandy, 386
Edelman, Raymond, 247
Eastwood, Maureen, 348
Eckerman, Sue, 115, 461
Eckman, Kerstin, 350
Economos, Andrew, 97
Edmonds, Cynthia, 363
Edwards, Tom, 402
Edwards, Tom, 432
Egger, Harry, 412
Egly, Louise, 380
Ehrlick, Shirley, 458
Eide, Ruth, 462
Eidlitz, Sid, 453
Eiermann, Susan, 123, 247, 372
Einstein, Stephen, 247
Einstein, Sue, 384
Eisen, Ellen, 458
Eisenbach, Barbara, 453
Eisenberg, Barbara, 360
Eisenberg, Leonard, 247
Eisenman, Steve, 442
Ekman, Kerstin, 247
Elconin, Don, 442
Eldred, Margaret, 460
Elfers, Tom, 438
Elkan, Mark, 436
Elkus, Barbie, 247, 384
Ellermeyer, Jeff, 420
Elley, Mickey, 410
Elley, Patti, 374, 458
Elling, Eugene, 442
Elliott, Bill, 430
Elliott, Clint, 91
Elliott, Elaine, 376
Elliott, Renee, 247, 321
Elliot, Robert, 282, 318, 440
Ellis, David, 289
Ellis, Lynn, 247
Ellis, Ronald, 282
Ellis, Susan, 319
Elser, Jack, 306
Elson, Vickie, 383
Emerson, Christine, 247, 118
Emerson, Ralph, 398
Emerson, Sue, 376
Emery, Kay, 247
Emley, Barbara, 462
Enders, Margaret, 247
Enderson, Nancy, 338, 340
Endo, Frances, 326
Endsley, Elizabeth, 452
Engel, Chuck, 418
Engesser, Margaret, 357
England, Barbara, 452
Englert, Dolores, 383
Enyart, Mike, 412
Epping, Fred, 247
Epps, Janet, 334
Epstein, Arlene, 247
Epstein, Steve, 424
Erb, Mary, 247, 360
Erdynast, All, 115
Erlich, Mickey, 142
Erquiaga, John, 142
Erwood, Kathy, 348
Escobar, Marlene, 247
Eskin, Audrey, 247
Eskridge, Reaunell, 351
Esser, John, 282
Essin, Daniel, 459
Evans, Bob, 410
Evans, John, 247
Evans, Jon, 402
Evans, Larry, 406
Evans, Ron, 456
Evans, Sandy, 386
Evans, Stacy, 314, 380
Ewald, Holly, 364
Ewan, Joel, 247, 318, 412
Ewing, Blaine, 440
Eyre, Harlan, 286
Ezor, Gary, 446

F

Faeth, Fred, 434
Fagan, Tom, 410
Fairbank, John, 412
Fairchild, Bonnie, 368
Fakhami, Abdulazim, 286
Fant, Marshall, 302
Farber, Marilyn, 247
Farley, Andrea, 314, 364
Farmer, Lynda, 374
Farr, Mel, 142
Farshad, Naz, 460
Faubus, Donald, 289
Faugh, Sandra, 247
Fauman, Richard, 429
Fawell, Susan, 310, 460
Fay, Mike, 420
Fearman, Nancy, 247, 386
Fecho, Claudia, 368
Fee, Susan, 366
Feenberg, Gyles, 247, 414
Feig, Marv, 424
Feinberg, Phil, 416
Feinfield, Carol, 247
Feldman, Bob, 105
Feldman, Dan, 422
Feldman, Joe, 422, 103
Feldman, Steven, 446, 103, 102, 104, 105, 105
Feltzs, Evelyn, 247, 363
Fender, Tony, 444
Fenerin, Michael, 247, 406
Fenster, Judith, 247, 452
Feo, Kathryn, 247
Ferguson, Robert Jr., 247
Ferrari, Gary, 248
Ferrel, Mike, 461
Ferrero, Chuck, 404, 142
Ferry, Mike, 408
Ferry, Steve, 408
Fessenden, Shirle, 248, 310, 378
Fessler, Sharon, 380
Fey, Barbara, 248
Feybush, Chris, 438
Fiechter, Laura, 248
Feild, Russa, 386
Feilds, Kathy, 338, 386
Field, William Jr., 289
Fields, Judith, 248
Figi, Freida, 454
File, Lorraine, 248
Finacayson, John, 456
Finch, Connie, 386
Finck, Lonnie, 248
Finder, Rori, 384
Fine, Ronald, 248
Fineman, Gayle, 457
Fineman, Thomas, 248, 446
Finer, Judith, 286, 388
Fink, Steve, 400
Finkel, Gary, 302, 306
Finkel, Steve, 436
Finkelstein, Lee, 248
Finkeman, Sandy, 352
Finley, Kirk, 412
Finley, Marcie, 308, 348
Fischer, John. 404
Fischer, Richard, 248
Fischer, Susan, 356
Fisher, Kathy, 360
Fisher, Mark, 457
Fisher, Susan, 351
Fitch, Cheryl, 366
Fitzer, Terry, 457
Fitzgerald, Gerry, 402
Fitzpatrick, Jim, 453, 461
Fixler, Phil, 430
Fiammang, Janet, 376
Flaster, Pris, 248, 324, 354
Fleener, Candy, 366
Fleishman, Joan, 388
Fleming, Ann, 127, 286
Fleming, Consuelo, 248
Flesch, Vivian, 338, 388
Fletcher, Steven, 426
Flo, Betty, 360, 392
Flodin, Mary, 348
Flood, David, 457
Flournoy, Scott, 442
Flynn, James, 410
Fogt, Kenneth, 248
Fok, Patricia, 286
Follette, Dave, 130
Fond, Barbara, 388
Fonfara, Dave, 426
Fong, Catharina, 248
Foote, Lloyd, 410
Forbes, John, 404
Ford, Warwick, 289, 402
Foreman, Betty, 366
Forrest, Darryl, 289
Fortmueller, Beth, 449
Foster, Kay, 368
Foster, Lesley, 461
Foster, Michael, 429
Foster, Stephen, 432
Fowler, Dede, 456
Fox, Gavin, 430
Fox, Jan, 368, 86, 320
Fox, Joel, 445
Fox, Patricia, 248
Fox, Sarah, 294
Fox, Teresa, 248
Foy, James, 410
Fradkin, Judy, 338
Fraley, Nancy, 454
Francis, Carole, 348
France, Edward, 248
Frank, Bill, 426, 456
Frank, Richard, 434
Frankel, Sherry, 338, 388
Franklin, Barbara, 383
Franklin, Dick, 440
Franklin, Greg, 402
Fraser, Carol, 449
Frassinelli, Louis, 248
Frousel, Marsha, 352
Frozin, Jared, 453
Fredericksson, Claudia, 360
Fredrickson, Jack, 406
Freedland, Marvin, 286
Freedman, Fred, 414
Freeman, Alma, 388
Freeman, Ken, 446
Freeze, Pam, 380
Freitas, Steven, 416
Fremdling, Anne, 368
Friedlander, Rick, 406
Friedman, Barbara, 248, 388
Friedman, Barbara, 248
Friedman, Bob, 446, 105
Friedman, Mary Ellen, 248
Friedman, Sandi, 388
Friedrichs, Terry, 374
Friend, Anthony, 248
Friend, Tod
Fries, Jeanne, 248, 370
Frimkess, Donald, 289, 429
Frischer, Harry, 424
Fritsch, Curtis, 248, 318
Frost, William, 248, 420
Fry, Kathryn, 248, 348
Fujikuni, Janice, 362
Fujita, Eri, 454
Fujita, Jeanette, 248, 390
Fujiu, Bob, 326
Fujiyama, Gary, 414
Fukunaga, Kris, 461
Fuller, Dick, 456
Fuller, Marilyn, 314, 364
Fulton, Robert, 248
Fung, Kochy, 248
Funk, Isolde, 358
Funke, Greg, 398
Funtsch, John, 289
Furey, Joann, 364
Furty, Eileen, 248
Furukawa, Eileen, 248
Furumura, Kathleen, 326, 390
Furuta, Shari, 289
Furuya, Kazuko, 248
Fusan, Ernest, 457
Fybel, Richard, 445

G

Gabriele, Louis, 286
Gage, Glenn, 302, 306
Gaines, Steve, 446
Galan, Paul, 416, 101
Galanter, Bruce, 422
Galinson, Wendy, 248
Gallardo, Ernest, 290, 306
Gallardo, Maria, 286
Gamboa, Glenn, 248
Gandara, Dan, 404
Gandin, Bob, 446
Gandin, Richard, 422
Gani, Anne, 248
Gantz, Tom, 418
Ganulin, Richard, 290
Garagliano, John, 408
Garb, Susan, 313
Garber, Leonard, 414
Gardner, Alan, 249
Gardner, Kathryn, 249, 368
Gardner, Lorraine, 249, 368
Gardner, Sylvia, 350
Garfein, Ann, 249
Garfield, Ted, 249, 97
Garal, Jim, 432
Garan, Bob, 438
Garr, Ronald, 249
Garrisi, John, 400
Garrison, Dennis, 429
Garside, 378
Garside, Gayle, 310
Garth, Marguerite, 386
Gary, Kurt, 406
Garza, Isabel, 332
Gash, Frank, 406
Gassner, Sue, 461
Gates, Richard, 432
Gates, Tom, 461
Gatzek, Debbie, 454
Gaviala, Sandi, 338
Gawronski, Dave, 448
Gay, Michael, 290, 306
Gayles, Steven, 429
Gebb, John, 432
Gee, Terry, 444
Gelfand, Linda, 457
Gemio, Carlos, 282
Gendelman, Susan, 249
Gentry, Grover, 398
Gentry, Jay, 430
George, Jane, 338, 356
George, JoDean, 356
Gerber, Carolyn, 249
Gerber, Richard, 249, 459
Gerecht, Donald, 249
Gerecht, Ronald, 249
Gerron, Gerald, 286
Gerston, Nancy, 249
Gertsen, Marie, 350
Gessner, Diana, 249
Gessner, Marianne, 366
Getzlaff, Jack, 408
Geyer, Grant, 412
Ghezelayagh, Minou, 282
Gibeaut, Randy, 426
Gibson, Gay, 374
Gilbart, Wendy, 462
Gilbert, Carol, 460
Gilbert, Doug, 319
Gilbert, Judith, 249
Gilbert, Toby, 249
Gilder, John, 448
Gillen, Jack, 420
Gillette, Muriel, 336, 372
Gillick, Olivia, 356
Gillies, Mary, 249
Gilliland, Tom, 444
Gimbel, Susan, 458
Gindin, Sandy, 459
Ginsburg, Larry, 446
Ginsburg, Paul, 306
Girard, Robert, 249
Gismot, Linda, 452
Gladden, Carol, 358
Gladman, Dennis, 432
Glass, Laurie, 354
Glasser, Barbara, 449
Glasser, Diana, 458
Glassman, Howard, 400
Glassman, Linda, 352
Glassman, Paul, 400
Glaubig, Shirley, 351
Glauser, Sandy, 104, 314, 368
Glickfeld, Bruce, 422
Glickman, Laura, 249
Glispin, Alfred, 249
Gloger, Bob, 432
Glass, Roger, 249
Glover, Susan, 454
Glucksman, Dick, 422
Gluck, Stephen, 290
Glucksman, Marc, 249, 429
Goble, Kathleen, 336, 356
Godbey, Dexter, 416
Godfrey, Ann, 364
Godwin, Patty, 453

Goertzen, Dee Ano, 350
Goertzen, Patrick, 282, 400
Goff, Kevin, 134, 404
Golond, Al, 426
Gold, Barry, 400
Gold, Bruce, 456
Gold, Eileen, 384
Gold, Normon, 249
Gold, Sherry, 286
Gold, Tom, 400
Goldbach, Pete, 402
Goldberg, Aimee, 460
Goldberg, Chuck, 394
Goldberg, Dorothy, 460
Goldberg, Evelyn, 249
Goldberg, Herbert, 249
Goldblatt, Andy, 429
Golden, Annette, 249
Golden, Judith, 249
Golden, Roger, 400
Golden, Vickie, 460
Goldenberg, Linda, 313, 388, 340
Goldforb, Joy, 104, 338, 340, 354
Goldhober, Morty, 424
Goldman, Bonnie, 388
Goldman, Dale, 354
Goldman, Doniel, 249, 440
Goldmon, Sue, 102, 103, 104, 105
Goldmark, Martin, 249
Goldstein, Alan, 249
Goldstein, Glorio, 354
Goldstein, Leon, 330
Goldswarthy, Candy, 249, 366
Goller, Ethel, 249
Gollmer, Larry, 249, 430
Gonzalez, Fernando, 321
Gonzalez, Josie, 460
Good, Bob, 418
Good, William, 321
Goodfried, Ken, 249, 408
Goohill, Barbara, 354
Goodhue, Kathy, 386
Goodman, Beverly, 99, 320, 352
Goodman, Earle, 104
Goodman, Ellen, 449
Goodman, Jim, 102, 422
Goodman, Mark, 400
Goodrich, Paul, 426
Goodreau, David, 249
Goodson, Bob, 134
Gopadze, Lee, 434
Gordon, Eugene, 290
Gordon, Gayle, 249
Gordon, Gregory, 249, 394, 414
Gordon, June, 458
Gordon, Marsha, 250, 348
Gordon, Mickey, 142
Gordon, Samuel, 414
Gordon, Sharon, 314, 376
Gordon, Stan, 446
Goring, Bill, 426
Gorman, Cheryl, 250, 388
Gormly, Fay, 317, 462
Goslins, Miriam, 313
Goss, Linda, 308
Gottesman, Rosalie, 250
Gould, Allison, 313, 388
Gould, Sandra, 286
Gourlie, Brian, 461
Goux, Jennifer, 250
Govenor, Janet, 354
Govers, Richard, 250, 318, 440
Goyo, Sharon, 326, 390
Grabler, Judy, 458
Grace, Shirley, 340, 453
Graf, Cathy, 348
Graff, Karen, 384
Graff, Lori, 250, 325, 354
Grahom Jean, 374
Grahom, Mark, 250, 438
Grais, Maggie, 340, 388, 458
Granack, Mary Ann, 460
Grandi, Tim 404
Granaien, Neil, 438
Grant, Donald, 448
Grant, Perry, 430
Grant, Susan, 320, 380
Grant, Tom, 416
Grassia, John, 408
Gray, Beverly, 317
Gray, Mary Ann, 250
Gray, Michael, 250, 416
Green, Connie, 460
Green, Janet, 368
Green, Jeff, 404
Green, Jessica, 286
Green, Judy, 461
Green, Michael, 453
Green, Myrna, 458
Green, Phillip, 250
Green, Sandy, 142, 364
Greenberg, Alan, 422
Greenberg, Jill, 354
Greenberg, Melvyn, 250
Greenberg, Myron, 290
Greene, Denise, 388
Greene, Marilyn, 250, 458
Greenfield, Bernard, 429
Greenfield, Florence, 370
Greenfield, Jan, 424
Greenfield, Linda, 250
Greenstadt, Al, 424
Greenstein, Linda, 388
Greenwald, Randy, 424
Greenwald, Nancy, 449
Gregory, Lura, 351
Gregory, Randolph, 457
Grell, James, 282
Grey, Mimi, 388
Grgurevic, Milo, 250
Gribow, Sharon, 250
Grider, Dallas, 142
Grier, Roy, 250, 430
Griesel, Martha, 250
Griff, Maxine, 457
Griffin, Anne, 460
Griffin, Cary, 250
Griffin, Cheri, 338, 364
Griffin, Hal, 142
Griffin, Jerald, 250
Griffith, Judith, 380
Griffiths, Kathy, 337, 374
Grimes, Dale, 428
Grinblat, Ohad, 306
Grinkevich, Diane, 374, 454
Griswald, Kathy, 376
Grittman, Randy, 410
Groot, Geoff, 426
Grobel, Larry, 124, 316
Grobs, Claudine, 452
Grodin, Sue, 388
Groff, Dinah, 250, 352
Gronfein, Jerome, 457
Groover, Dave, 123
Gross, Irv, 422
Gross, Lynn, 337, 360
Gross, Rich, 94, 101, 102, 105, 446
Gross, Susan, 459
Grove, Alice, 250
Grow, Clarissa, 378
Gruft, Tom, 436
Grumer, Steve, 424
Gruner, Sandee, 348
Guarino, Rich, 418
Guenter, Robin, 310
Guenther, Nina, 250, 310, 460
Gumer, Corky, 462
Gumprich, Frances, 250
Gunther, Harry, 45, 102, 103
Gunther, Pat, 313, 337
Gurnee, Andree, 380
Gurnee, Dana, 334
Gurney, Jean, 462
Gusinow, Leslie, 354
Gusinow, Peggy, 354
Gusman, Riva, 456
Gustafson, Mark, 142
Gusts, Karl, 282
Guthrie, Chris, 410
Guthrie, Rod, 408
Gutierrez, Sylvia, 123, 338, 360
Guttenplan, Karen, 382
Gysbers, Karen, 451
Guzman, Bella, 250
Gwynne, Esther, 250

H

Haas, Paul, 250
Gaaz, Robert, 250
Haber, Cathleen, 250, 310
Habib, Nick, 408
Hack, Charles, 290
Hackett, Carmen, 458
Haden, Chuck, 434
Hadley, Marcia, 364
Hagee, Edmon, 432
Hagler, Mike, 126
Hahn, Jeffrey, 282, 312, 446
Hahn, Joanne, 326, 362
Haiman, Dick, 118
Haimes, Yacov, 302
Hait, Lawrence, 250
Haken, Robert, 457
Halberg, Frank, 127
Haldiman, Pete, 434
Hale, Jack, 432
Hall, Bob, 422
Hall, Chip, 420
Hall, Jim, 459
Hall, Julia, 460
Hall, Kathy, 456
Hall, Pam, 453
Hall, Philip, 457
Hall, Phyllis, 320
Hall, William, 250
Halloran, Mary, 386
Halperin, Bonnie, 388
Halpert, Suzanne, 336, 460
Halpin, Dan, 410
Halushka, Ramon, 282
Hamada, Kenji, 434
Hamasaka, Judy, 390, 457
Hambridge, Roger, 448
Hamel, Dennis, 398
Hames, Kelly, 250
Hamilton, Anthony, 282
Hamilton, George, 410
Hamilton, Janet, 386
Hamlin, Sally, 386
Hamnquist, Dick, 440
Hampton, Francesca, 456
Handy, Rich, 432
Hankins, Mary Ann, 250, 314, 325, 352
Hanna, Rosemarie, 374
Hannum, Paul, 97
Hanousek, Barbara, 348
Hanratty, Terry, 418
Hansen, Guy, 404
Hansen, Linda, 250
Hanson, Cindy, 368
Hanson, Curt, 418
Hanson, Denise, 363
Hanson, Kathleen, 314, 380
Happekotte, Patrick, 457
Haraldsen, Gary, 250
Harary, Martin, 302
Harbottle, Leslie, 462
Harer, Bob, 461
Harford, Mark, 420
Hargrave, Martha Lynn
Hariri, Farzan, 250
Harju, Rex, 408
Harkins, Michael, 251
Harman, Gloria, 368
Harman, Steve, 461
Harney, Sally, 251, 348
Harrer, Lynda, 382
Harris, Leana, 251
Harris, Joanna, 459
Harris, Kay, 459
Harris, Laurie, 325, 103, 102, 100
Harris, Marilyn, 338, 366
Harris, Michael, 251
Harris, Michael, 251
Harris, Pat, 436
Harris, Thelma, 363
Harris, Vicki, 360
Harrison, Kent, 444
Harsell, Susan, 386
Hart, Duane, 442
Hart, Rick, 461
Hart, Sandra, 458
Harter, Alais, 251
Hartgrove, Wanda, 294
Hartkemeier, Len, 127
Hartman, Kelly, 440
Hartnack, Richard, 251, 432
Hartshorn, Terry, 290, 432
Hartzell, Chris, 459
Hartzell, Gerald, 251, 440
Hartzler, Sally, 251, 372
Harvey, Brenda, 332
Harvey, Stephen, 302
Haskett, Norman, 251
Haskin, Marsha, 388
Hasson, David, 282
Hasson, Dian, 452
Hasten, Linda, 251
Hateley, Mike, 312, 440
Hatton, Randy, 408
Hauch, JoAnn, 308, 374
Hauck, Phyllis, 251
Haugh, Terry, 400
Harwood, Fred, 430
Hauser, Phil, 410
Hauser, Steve, 410
Hausman, Judy, 388
Hawkins, Kathleen, 380
Haxton, Bill, 432
Hayanawa, Sam, 456
Haycox, Hillary, 368
Hayes, William, 457
Haywood, Suzanna, 366
Heacock, Ron, 444
Head, Laura, 251
Hebden, Marsha, 308, 374
Heck, Dan, 420
Heckman, Bob, 142
Heckman, Linda, 458
Hedberg, Dave, 456
Hedgpeth, Dale, 251
Hedrick, Janet, 376
Hedrick, Judy, 317, 374
Heeb, Joy, 378
Heene, Diane, 351
Hefler, Olivia, 360
Heifetz, Larry, 422
Heilpern, Terri, 334
Heimann, Susie, 370
Hein, Leslye, 458
Heiner, Georgia, 386
Hegge, Ron, 432
Held, Pam, 380
Heller, Steve, 422
Helman, Doreen, 251
Henderson, Carol, 380
Henderson, Connie, 386
Henderson, Linda, 286
Henderson, Ramona, 460
Hendrix, Linda, 325, 360
Henkel, James, 251
Henne, Paul, 404
Hennig, Tom, 307
Henricks, Robert, 432
Henry, Christine, 360
Hensel, Bruce, 446
Hepburn, Ruth, 251
Hergot, Gary, 251
Herman, Danien, 356, 308
Herrera, Dorothy, 251
Hermann, Sandy, 372
Hernandez, Ruben, 444
Herndon, Hallie, 383
Herrera, Andy, 142
Herrera, Pastor, 251
Herrmann, Sandra, 251
Hersh, Nancy, 462
Hess, Kristina, 380
Hessayan, Elliot, 286, 124
Hessel, Bill, 115
Hetherington, Barbara, 251, 310
Heusinkveld, Lynn, 438
Heustix, Tom, 142
Hewitt, Rosny, 460
Hewlett, Laura, 363
Hickey, Richard, 251
Hickey, Robyn, 314, 104
Hicks, Janet, 366, 320
Hietbrink, Jim, 432, 99
Higby, Larry, 432, 94
Higgins, Donna, 374
Higgs, Michael, 251
Hilberman, Joe, 101
Hildreth, Linda, 364
Hiley, Paul, 440
Hiller, Nanci, 449
Hillman, Charles, 282
Hillyer, Leslie, 317, 376
Hindy, Bob, 402
Hiradka, Ann, 251, 390
Hirashima, Barbara, 390
Hiroshige, Ernest, 251, 326
Hirsch, Bob, 438
Hirsch, Joanne, 459
Hirsch, Sue, 384
Hirsch, Joanne, 332
Hirshberg, Bob, 459
Hitchcock, Denis, 286
Hitchcock, Robert, 251
Hix, Alive, 386
Ho, Elise, 251
Hobon, Sheila, 458
Hobbs, Kathy, 364
Hocker, Arthur, 251, 420
Hodge, Judy, 251
Hodge, Vicki, 251
Hoefner, Joe, 444
Haffman, Mark, 124
Hoffman, Peter, 251, 418
Hoffman, Ross, 426
Haffman, Sandra, 302
Hoffmeister, Suzanne, 460
Hofstatter, Carol, 251
Hagan, Candy, 449
Hagencamp, Jane, 454, 451
Hague, Marty, 316
Haiberg, Dana, 432
Holderness, Ann, 376
Halguin, Bobbie, 336, 351, 391
Hallenbeck, Charles, 282
Hallingsworth, Alison, 337, 376
Hallingsworth, Jim, 459
Hallingsworth, Joseph, 251, 418
Holly, Buddy, 418
Holmes, Curt, 434
Holmes, Gary, 142
Holmes, Kristan, 294, 325, 366
Holmes, Sally, 314, 376
Holmgren, Wally, 428
Holt, Roger, 422
Haltam, Tom, 426
Haltzman, Fred, 446
Haltzman, Galde, 422
Halzner, Peter, 282
Hamertgen, Yvonne, 368
Hando, Ann, 326
Handa, Mel, 326
Hando, Ray, 294
Haneychurch, Dennis, 426
Hang, Mike, 402
Hangaca, Nancy, 368
Hanig, Barbara, 332
Hanig, Haward, 453
Hanig, Madalyn, 454
Hood, William, 457
Hook, Carol, 319
Hooper, Martha, 314, 376
Hoops, Alan, 432
Hapkins, Judy, 251, 460
Happer, Mary Jane, 376
Haran, Peggy, 308, 313, 374
Hargan, Paul, 251
Harnish, Carol, 338
Harawitz, Alan, 252
Harawitz, Helen, 332, 454
Harawitz, Marjarie, 252
Harn, Bab, 130
Harnung, Jennifer, 462
Harnung, Jacelyn, 460
Harnung, Lattie, 384
Harsfall, Brian, 290
Harstman, Bill, 412
Harwitz, Belle, 252
Haskins, Joanna, 460
Hastetter, Frances, 91
Haughtan, John, 453
Hause, John, 406
Havesepian, Paul, 457
Haward, Jim, 432
Haward, Jim, 406
Haward, John, 444
Haward, Judy, 338, 384
Haward, Marsha, 252
Haward, Neal, 400
Haward, Rager, 97, 252, 312
Hawe, Robert, 420
Hawell, Stephanie, 378
Hayt, Paul, 252, 412
Hrachavy, Dave, 404
Hsieh, Helena Hui-Yu, 302
Huang, Mei-Lin, 452
Hubbard, Gay, 286, 372

Hubiak, John, 426
Hudson, Helen, 348
Hudson, Ron, 456
Huerta, Gloria, 449
Huffman, Morgiana, 252
Hughes, Colleen, 356
Hughes, Jo Ann, 360, 453
Huie, Barbara, 460
Hulbrack, Irene, 451
Huling, Sharron, 252
Hum, Sue, 454
Humphreys, Ann, 360
Hunt, Robert, 290
Hunt, Sandra, 86, 252, 314, 380
Hunter, Kay, 337, 374
Huntsberger, Judith, 252
Hurley, Gerald, 252
Hurley, Sheila, 386
Hurwitz, Robert, 290, 306
Husman, Joan, 354
Hussey, Stretch, 127
Hustis, Tom, 420
Hutchins, Holly, 308, 356
Hutchinson, Robert, 428
Hutchinson, Steve, 406
Hutt, Ed, 420, 142
Hurlet, Sue, 460
Hyatt, Donna, 366
Hybiske, Jim, 438
Hyman, Edward, 252
Hyman, Leslie, 458
Hymanson, Mark, 453
Hyneman, Carol, 374

I

Iberti, Walter, 252
Ichikawa, Dennis, 326
Ikeguchi, Vickee, 326, 390
Ikegami, John, 252
Ikkanda, Virginia, 252, 316
Ilmonen, Kaarina, 332
Imhaff, Jim, 442
Impett, Richard, 334
Imura, Carole, 115, 252, 362
Inana, Marsha, 326, 390
Ingles, Marty, 360
Ingram, David, 445
Ingram, John, 404
Intarachat, Mai, 458
Ireland, Robert, 420
Irish, Carol, 372
Irvine, Janis, 376, 98
Isbell, Larry, 252
Isgur, Bara, 458
Isgur, Diane, 458
Ishihara, Monica, 326, 390
Ishimata, Joyce, 461
Iskell, Larry, 459
Islava, Steven, 282
Isley, K. Anne, 252, 352
Isley, Paul, 442
Israel, Edward, 290
Itatani, Robert, 252
Ita, Beverly, 326, 362
Ita, Karen, 326, 390
Iverson, Aaron, 45
Iwach, Anne, 252
Iwashita, Ivy, 362
Iwashita, Lynn, 326, 362, 461
Iwataki, Sandi, 326
Izu, Jim, 430
Izuel, Pilar, 452
Izumo, Patricia, 290

J

Jackson, Joan, 376
Jackson, Karen, 308, 317, 356
Jackson, Martin, 457
Jackson, Wilhelmina, 252
Jacobs, Carol, 372
Jacobs, Dennis, 424
Jacobsen, Elayne, 368
Jacobson, Ellen, 370
Jacobson, Jeanie, 314, 388
Jacobson, Jeff, 436
Jacobus, Fredric, 294
Jacoby, Beverly, 252
Jacoby, Francine, 252, 332
Jacoby, Michael, 252
Jaffe, Marlou, 460
Jahn, Dorthy, 252
Jahn, Edward, 319
Jahn, Verlene, 319
Jakl, Janice, 252
Jalla, Mike, 398
James, Carol, 452
Jansen, Gil, 410
Jardine, John, 140
Jarmula, Florence, 290
Jaroslowicz, Sarah, 252
Jarrick, Alan, 429
Jarvi, Charles, 290, 306
Javar, Ronald, 252, 442
Jaye, Mike, 406
Jekel, Pam, 310
Jenkins, John, 430
Jenkins, Kris, 374
Jenkins, Toby, 370
Jenks, Sue, 364
Jensen, Gil, 430
Jensen, John, 398
Jensen, Michael, 302
Jerome, Kathleen, 360
Jesse, Jackie, 337
Jessen, Annelle, 350
Jew, Eva, 459
Jew, Priss, 458
Jigamian, Lucille, 334
Jablin, Merrie, 458
Jachim, Vance, 434
Jaens, Vern, 434
Johns, Carolyn, 314, 380, 392
Johns, Elaine, 453
Johns, Marilyn, 348
Johnsen, Lee, 410
Johnson, Cam. 336, 372
Johnson, Cheryl, 452
Johnson, Chris, 368
Johnson, Dave, 430
Johnson, Diana, 453
Johnson, Guy, 438
Johnson, Jay, 290, 404
Johnson, Karen, 252
Johnson, Kathy, 459
Johnson, Laura, 252
Johnson, Linda, 383
Johnson, Marshall, 252
Johnson, Martha, 252
Johnson, Paula, 252
Johnson, Radger, 432
Johanson, Roger, 461
Johnson, Scott, 430
Johnson, Sharon, 102
Johnson, Yvonne, 454
Johnston, Dan, 142, 440
Johnston, Sally, 452, 454
Johnston, Scott, 412
Jolissaint, Ralph, 282
Jolly, Pam, 308
Jones, Bob, 107
Jones, Bruce, 453
Jones, Cannie, 374
Jones, Donald, 330
Jones, Janice, 462
Jones, Jesse, 445
Jones, Kathy, 453
Jones, Norm, 432
Jones, Paula, 462
Jones, Tevis, 252, 364
Janson, Henrik, 282
Jordan, Byron, 252
Joseph, Angela, 252
Joseph, Nicolette, 253
Joslin, David, 253, 319
Joy, Christine, 253
Joy, Sue, 378
Jubelier, Jill, 354
Judy, Mark, 253
Juline, Eric, 402
Jung, Allison, 449
Jung, Larry, 330
Jung, Marcie, 449
Junkins, Nancy, 452
Jurland, Miriam, 316
Just, Emily, 454

K

Kodoya, Janette, 253
Kagan, Lee, 456
Kaelin, Ellen, 253
Kaharawa, Cheryl, 460
Kaiser, Carolyn, 383
Kajiyama, Anne, 286
Kaiser, Dan, 453
Kaka, Landa, 368
Kaliski, Rochelle, 358
Kalstrom, Karen, 336, 356
Kambara, Kay, 454
Kamins, Rita, 354
Kaminsky, Arnold, 400
Kaminski, Tris, 391
Kamon, Barbara, 452
Kamata, Patti, 326, 362
Kanasugi, Akinobu, 302
Kane, Sarah, 254
Kane, Victoria, 454
Kaneka, Janet, 362
Kanne, Greg, 408
Kanne, Karolyn, 286
Kapitanoff, Susan, 253
Kapitanoff, William, 302
Kaplan, Absalom, 282
Kaplan, Joan, 457
Kaplan, Karin, 457
Kaplan, Kathy, 105, 384
Kaplan, Linda, 332
Kaplan, Terri, 370
Kaplan, Wendy, 252
Kara, John, 286
Karlin, Maureen, 460
Karlstad, Ken, 400
Karp, Bill, 436
Kartiala, Tapio, 444
Karton, Dave, 422
Kartsman, Sue, 338, 388
Kasababian, Pat, 383
Kaseff, Gary, 446
Kashdan, Richard, 252
Koshiki, Jo Ann, 338, 340, 376, 392, 453
Kass, Ilene, 253
Kass, Ronnie, 454
Kassis, Naura, 30
Kassay, Arnie, 115
Kastelle, Harold, 283
Kasuyama, Rick, 326
Kata, Eddie, 326
Kata, Kathleen, 350
Katow, Les, 456
Kattus, Mary Jo, 386
Katz, Andy, 311, 436
Katz, Michael, 253
Katz, Simone, 253
Kaufman, Brian, 290
Kaufman, Cary, 420
Kaufman, Jerrold, 445
Kaufman, Olivia, 363
Kawabata, Julia, 326, 390
Kawasaki, Donna, 326
Kawasaki, Richard, 326
Kay, Bruce, 253
Kay, Robert, 115, 253, 446
Kay, Rusty, 433
Kazlauskas, Angie, 454
Kazazian, Sona, 253
Keane, Kathy, 103, 105, 338, 384
Keefer, Steven, 253
Keel, Andriette, 253
Keeler, Carolyn, 366
Kelber, Mike, 459
Keller, Gary, 412
Keller, Ginger, 386
Keller, Rick, 444
Kelley, Karen, 444
Kelley, Victor, 253
Kellner, Joyce, 316
Kellogg, Karen, 449
Kellner, Renee, 253
Kelly, Diane, 458
Kelly, Linda, 383
Kelly, Thomas, 253
Kelp, Maybeline, 454
Kelsey, Dave, 440
Kelsey, Paula, 458
Kemenovich, Mark, 330
Kemp, Vickie, 378
Kempton, Melanie, 388
Kenan, Lynda, 253, 454
Kendrick, John, 404
Kennamer, Glenda, 350
Kennamer, Linda, 350
Kenoff, Jay, 104, 253, 316, 400
Kent, Pam, 103
Kerley, Mike, 124
Kessler, Robin, 253
Kester, Keitha, 334
Ketchel, Kathy, 462
Ketcham, Terry, 286
Ketchum, Bob, 412
Ketelsen, Gary, 430
Kevitt, Rana, 388
Keys, Karen, 376
Kibrick, Cindy, 462
Kice, Charles, 290, 318, 398
Kimball, John, 253, 430
Kimble, Rosemary, 308, 337, 358
Kimbrough, Terri, 460
Kimes, CeCe, 253, 369
Kimmel, "Gypsy", 461
Kincaid, Julie, 314, 366
Kindler, John, 290
King, Bruce, 440
King, Kathleen, 253, 454
King, Margi, 354
King, Pam, 383
Kingston, Cheryl, 253
Kinsey, Doug, 97
Kipper, Katherene, 253
Kipper, Ruth, 253
Kippur, A. Stephen, 422
Kirby, Duncan, 402
Kirchman, Corky, 360
Kirton, Elizabeth, 372
Kitagawa, Pat, 326
Kitagawa, Isao Ken, 326
Kitamura, Naboka, 460
Kiuchi, Emily, 253, 390
Kjar, Keith, 430
Kleinbradt, Michael, 283
Klane, Susy, 370
Klatzker, Linda, 370
Klausen, Steve, 420
Klein, Bruce, 424
Klein, Kurt, 134, 461
Klekner, Michael, 253
Kliewer, Leola, 454
Kline, Charlie, 436
Kline, Ruth, 384 392
Kline, Terri, 253
Kline, Wayne, 142
Kling, Bud, 424
Klingensmith, Ellen, 374
Klink, James, 302
Kloman, Larry, 445
Klotz, Kathy, 452, 454
Klurfeld, Jeff, 414
Klynn, Gail, 253
Knaul, Carole, 320, 380
Knee, Howard, 422
Knight, Pat, 458
Knotts, Luan, 452
Kobayashi, Peggy, 326, 362
Koch, Abbi, 457
Kociemba, John 253
Kodama, Sachi, 326, 362
Koerper, Jean, 308, 337, 346
Koffman, Kay, 91
Kofran, Karen, 254
Koga, Peter, 326
Kohlweck, Carl, 440
Kohn, Barbara, 253
Kohn, Michael, 290
Kohn, William, 334
Kohautek, Fran, 459
Kokubun, Patty, 327, 362
Kolbm, Steve, 422
Kolker, Robert, 254, 312, 446
Kolom, Elana, 313
Koayers, Lanna, 459
Kopay, Tony, 140
Koplin, Robert, 283
Korb, Richard, 254
Korkas, Andy, 314, 457
Korn, Bill, 456
Korn, Donald, 302
Korn, Nita, 254
Kornblum, David, 254
Koroknay, Sharen, 380
Kos, Leon, 408
Kosman, Joyce, 454
Kosslyn, Lainie, 103, 104, 384
Kotek, Eveline, 254
Kotek, Kathryn, 254
Kotick, Judy, 458
Kovach, Goldie, 352
Kovitz, Julie, 354
Koyanagi, Branda, 302
Kozek, Larry, 446
Kram, Edna, 290
Kramer, Barbara, 456
Kramer, Greg, 434
Kramer, Laurence, 94, 98, 254
Kramer, Linda, 100, 103, 340, 384
Kramer, Marsha, 286
Kramsky, Elliott, 283
Krasnick, Abby, 254, 388
Krasno, Jo Ann, 449
Krebs, Carol, 254
Kremer, Lynn, 356
Krepack, Howard, 446
Kress, Gail, 354
Krevitz, Sharon, 101, 105, 313, 388, 454
Krieger, Joan, 254
Krieger, Leslie, 286, 458
Krimsky, Barbara, 254
Kriste, Terese, 254, 314, 320, 380
Krohn, Vic, 134
Kronberg, Jean, 457
Krone, Terry, 428
Kronick, Sandy, 459
Kronick, Vicki, 458
Krapf, Gaye, 254, 374
Kratz, Lara, 348
Kruger, Arnd, 134, 461
Kruger, Ted, 447
Kruse, Marilyn, 358
Kuchel, Senator, 115
Kugler, Boleslaw, 283
Kuhn, Steve, 400
Kulla, Norman, 400
Kumagai, Robert, 283
Kunin, Thea, 254
Kunishima, Stephen, 286
Kunitomi, Dale, 254
Kunitomi, Kerry, 327
Kunitsugu, Carol, 254, 454
Kuniyoshi, George, 290
Kunzman, William, 283
Kupcha, Ralph, 456
Kurahashi, Carolyn, 452
Kurahashi, Lilly, 313, 458
Kurata, John, 254
Kurata, Leona, 459
Kuratani, Yasuko, 254, 327, 362
Kuratami, Ruby, 327, 362
Kurland, Miriam, 254
Kurland, Stu, 422
Kurokawa, Taeko, 254
Kurtz, Barry, 400
Kurtzman, Carol, 313, 370
Kurz, Jean, 383
Kusaka, Demi, 362
Kushner, Adrienne, 370
Kushins, Ed, 433
Kusuda, Patti, 327
Kuta, Lexi, 456
Kuyper, Daniel, 283
Kwan, Christina, 452
Kwan, Hammond, 286
Kyser, Steve, 442

L

LaBau, Robert, 254
Laboschin, Nancy, 354
Lacasella, Rose, 451
Lachman, Albert, 254
Lacy, Pam, 364
LaDochy, Steve, 254, 398
Lafdjian, Armine, 459
Laffan, William, 254, 459
Lafler, Donald, 254
La Franch, Larry, 453
Lagerquist, Nell, 351
Lahey, Robert, 283

Laird, Nancy, 453
Lake, Robert, 290
Lambert, John, 433
Lamar, Doug, 453
Lancaster, Chuck, 420
Land, Stephen, 318
Landau, Neil, 283
Landis, Bettie, 287
Landis, John, 436
Landis, Sally, 369
Landrum, Cathy, 338, 369
Landsberg, Ron, 290, 312, 406
Langfus, Stanley, 254
Langer, Sherry, 389
Langley, Edie, 370
Lani, Marian, 287
Lapidus, Ilaine, 332
Lapidos, Lawrence, 254
Lao, Binneg, 254
Lapata, Jeff, 422
Larkey, Debbie, 462
Larkin, Bill, 433
Larkin, Bob, 412
Larkins, Lainie, 376
Larrison, Mary, 254, 380
Larro, Terence, 254
Larson, Dennis, 254, 312, 392, 418
Larson, Joanne, 254, 374
La Rue, Sandy, 376
Lasser, Peter, 254, 414
Laster, Lonnie, 302
Latifi, Shah, 302
Latimer, John, 434
La Tourrett, Jean, 360
Latta, Lanis, 337, 378
Lauber, Fred, 254
Lau, Anne, 460
Lau, Howard, 457
Lauber, Fred, 400
Lauber, Harvey, 400
Laughlin, Donna, 254, 44
Laughlin, Shiela, 462
Lauterbach, Diana, 384
Laverty, Robert, 290, 433
Lavine, Karen, 459
Lawrence, Joan, 458
Lawton, Eric, 430
Lazar, Myron, 255
Lazear, Ed, 414
Lazerus, Donna, 386, 313
Lazzarini, Dean, 461
Leach, Sharon, 255, 380
Leader, Lew, 307
Lear, Cindy, 378
Lebell, Richard, 424
LeBovic, Joe, 447
Leca, Linda, 334
Leck, Diane, 376
Lee, Boon, 255
Lee, Choon, 287
Lee, Helen, 460
Lee, James, 410
Lee, Diane, 255, 389
Lee, Don, 255
Lee, Judy, 384
Lee, Mark, 255, 406, 318
Lee, Neville, 255
Lee, Robert, 255
Lee, Ron, 442
Lee, Susan, 452
Lees, Patty, 449
Liebman, Ruth, 255
LeFevre, Linda, 314, 94
LeFevre, Linda, 325
LeFevre, Linda, 358
Leftgoff, Shelley. 354
Lehman, Norman, 449
Lehr, Margery, 358
Leichman, Glenn, 447, 103, 101, 105, 105
Leishman, Sue, 348
Lemert, Deborah, 364
Lemon, Marcia, 369
Leng, Chris, 444
Lengnick, Cyndy, 314, 376
Leon, Linda, 334, 459
Leonard, Jim, 434
Leonard, Joan, 313
Leonard, Richard, 255
Leopold, Bette, 460
Lepista, Vic, 142
Lermer, Kathy, 456
Lerner, Vicki, 449
Lesh, Carol, 384
Leslie, Judith, 255, 325, 100
Lesoff, Reevah, 255
Lessner, 459
Leslie, Judy, 324
Leung, Amy, 454
Leva, Harriet, 255, 413-4
Levue, Annette, 453
Leventhal, Sheila, 338
Levin, Andrea, 255
Levin, Norm, 127
Levin, Carol, 255
Levine, Bob, 316
Levine, Harvey, 445
Levine, Karen, 313
Levine, Len, 447
Levine, Margaret, 302
Levine, Pat, 458
Levine, Penny, 458
Levinson, Marc, 447
Levitt, Norman, 422
Levinson, Tevia, 255, 458
Levitt, Sharon, 370
Levy, Joan, 255
Levy, Nancy, 336, 391, 370
Levy, Ralph, 255
Levy, Joan, 354
Levy, Leonard, 457
Levy, Steven, 429
Lew, Ginger, 457
Lew, Henry, 334, 101
Lew, Joyce Lynn, 287, 356
Lewandowski, John, 319
Lewis, Cheri, 255
Lewis, Andy, 447
Lewis, Dianne, 336, 351
Lewis, Gail, 459
Lewis, Jill, 449
Lewis, Linda, 255
Lewis, Lynn, 380
Lewis, Margie, 255, 329, 100, 325, 375, 377
Lewis, Sharon, 460
Lewis, Sue, 458
Lewis, Vicki, 452
Lieberman, Dena, 123, 453
Liberman, Luis, 457
Liboff, Jerry, 102
Lichtig, Jeanne, 383
Licht, Dennis, 255
Lightner, Judy, 255, 357
Lightwine, Vicky, 360
Lilly, Stuart, 457
Linberg, Kristin, 375
Lincoln, Harry, 290, 400
Lind, Patricia, 287
Lind, John, 459
Lindeman, Shery, 366
Lindstrom, Bruce, 255
Lindenhoyn, Marta, 454
Linder, John, 402
Lindley, Roger, 448
Linsk, Carolyn, 389, 392
Lipson, Steve, 461
Liptz, Carol, 459
Lipsig, Hadassah, 255
Lissner, Judy, 315, 377
Lithownik, Alan, 255
Littig, Wanna, 255
Lockmann, Ronald, 303
Litow, Jody, 354
Litschke, Louise, 340
Litschke, Louise, 380
Litsinger, Linda, 358
Littenberg, Craig, 442
Little, Lee, 366, 449
Little, Pam, 452
Litvak, Marlene, 457
Lloyd, Michele, 453
Lockwood, Ann, 452
Lockwood, Jeff, 440
Lockwood, Linda, 369, 44
Loeber, Mary, 458
Loehndorf, Chris, 434
Logan, Rich, 433
Logan, Suzanne, 294, 451, 454
Lomkin, Judy, 389
Lones, Megan, Janette, 255, 378
Long, Jerry, 140
Long, Hing, 290
Longfield, Randy, 255, 404
Lopes, Phillip, 255
Lopizich, Carol, 255
Loomos, Dean, 94
Loonbardi, Ester, 451
Looney, Pat, 316
Lopuch, John, 394
Lorenzini, Art, 400
Losey, Nancy, 348, 392
Lottman, Paul, 447
Loughian, Vicki, 451
Lovas, Steve, ???????
Lovinger, Carole, 391
Lovingier, Lonnie, 459
Low, Lawrence, 334
Low, Lawrence, 429
Lowe, Lily, 350
Lowenstein, Dave, 99
Lowry, Keith, 303
Lu, Maureen, 255
Lu, Ronald, 283
Lubensky, Jack, 255
Lucan, John, 283, 402
Lucca, Duane, 454
Lucas, Joan, 452
Lucero, Fe, 303
Lucks, Edward, 255, 422
Ludloff, Margaret, 255
Ludington, Rod, 142
Luke, Marilyn, 255
Luk, Camille, 451
Lund, Kirsten, 382, 392
Lundy, Allan, 410
Lundy, Bob, 461
Lupac, Linda, 377
Lyman, Rick, 418
Lynch, Kathy, 352
Lynn, Dick, 430
Lynn, Mitch, 414
Lyon, Debbie, 380
Lyon, Larry, 414
Lyon, Vicki, 351
Lyons, Hamp, 459

M

Ma, Kenneth, 283
Ma, Mary, 460
Maas, Terry, 394, 410
MacDavid, Betty, 256
MacDonald, Marcia, 256, 367
MacDuff, Pat, 377
Mack, Mary, 303
Mack, Shari, 256, 334
MacKay, Kathryn, 256, 454
MacKenzie, Ron, 426
MacMinn, R., 311
MacNeil, Susan, 380
MacTarnaghan, Jean, 256, 319, 454
Madden, Mike, 461
Madden, Patrick, 256, 416
Mader, Kathy, 360
Madison, Thomas, 418
Maga, Jayne, 377
Magda, Marni, 369
Magee, Jo Ann, 308
Magee, William, 283
Magenheim, Marlene, 313, 370
Magubane, Bernard, 303
Maguire, Marie, 316
Maguire, Robert, 303
Mahaffey, Kathy, 460
Mahler, Katie, 449
Maienschein, Joe, 430
Mainhurst, Martha, 456
Maisner, Andy, 416
Mak, Priseilla, 256
Mak, Stephen, 256
Makowski, Hadassah, 351
Makowski, Patricia, 352
Malamuth, Aviva, 370
Malespin, Lester, 256
Malet, Ellen, 459
Maller, Robert, 256
Mallinger, Janie, 367
Malone, Robert, 457
Maloof, Geraldine, 336, 337, 358
Malpiede, Neil, 444
Malry, Cassandra, 363
Malter, Mark, 422
Malves, Sandra, 352
Manaka, Harry, 327
Manchee, Bill, 461
Mandel, Joel, 436
Mandel, Linda, 449
Mandell, Steve, 130
Manderscheid, Susan, 256
Manes, Don, 307
Manhein, Terri, 319, 378
Manheimer, Ellen, 389
Mann, Allan, 120
Mann, Chuch, 445
Mann, Patricia, 256, 389
Mann, Sheila, 389
Manning, Don, 142
Manske, Susan, 86
Mansy, Gamalat, 303
Manuel, Louise, 458
Manzanarez, G. Lorenzo, 256
Maraine, Terry, 458
Marchesi, Lyn, 460
Marecic, Terry, 433
Marems, Sheila, 256
Marengo, Paul, 330
Marfoe, Victor, 256
Margoles, Lynn, 389
Margolin, Stephane, 389
Margolis, Brian, 256
Margolis, Mara, 384
Marno, Lucy, 358
Marissael, Crole, 317, 332
Markel, Hyla, 370
Markowitz, Terri, 334, 449
Marks, Julie, 389
Marks, Rich, 101, 102, 447
Markussen, Jerry, 456
Marlowe, Valerie, 348
Marriott, Sydney, 377
Marrow, Chip, 461
Marscellas, Carl, 404
Marshall, Christine, 290, 315, 348
Marshall, Frank, 402
Marshelick, Bill, 332, 448
Marston, Ellen, 369
Martens, Sharon, 381
Martin, Bob, 426
Martin, Donald, 457
Martin, Gary, 438
Martin, Ginny, 337, 338, 352
Martin, Jeffrey, 457
Martin, Lemora, 387
Martin, Margaret, 290
Martin, Melanie, 320
Martin, Ted, 420
Martinez, John, 440
Martini, M., 311
Martos, James, 256, 434
Martsch, Nancy, 351
Marvin, Kathy, 104
Masheter, Carol, 449
Maslow, Louis, 256
Mason, Ann, 391, 392
Mason, Deanna, 294
Mason, Janice, 460
Mason, Margarethe, 287
Mason, Ron, 430
Mass, Susan, 384
Massey, Barbara, 294
Masterson, Kathie, 315, 458
Masuda, James, 303
Masuda, Mel, 306
Masuda, Roger, 327, 330
Masuo, Brian, 327
Matalon, Renee, 458
Mated, Virgi, 350
Matheny, Karen, 356
Mather, Gail, 356
Matheson, Joan, 454
Matheson, Tory, 142
Matsukane, Melvin, 290
Matsumura, Jo Ann, 256
Matsuoka, Takuo, 303
Matteson, Rebecca, 381
Matthews, Carol, 377
Matthews, Cathy, 313, 381
Matthews, Lydia, 256, 449
Matthews, Marilyn, 287
Matthews, Wendy, 319
Matthias, Mike, 418
Matz, Louise, 256
Matz, Marcia, 354
Matza, Evie, 389
Maulis, Rita, 452
Maveety, Hillary, 313, 337
Maxwell, Lynn, 372
Maxwell, Tom, 256
May, Dean, 444
May, Howard, 256
May, Judith, 256
May, Larry, 400
Mayeda, Charles, 327
Mayer, Toni, 456
Mayersdhn, Paul, 422
Mayfield, Paul, 142
Mayo, Rose, 363
Mays, Mary, 457
Mazzarino, Paula, 310
Mazzetti, Paul, 430
McAdam, Patricia, 256
McAdams, Dennis, 142
McAteer, Timothy, 256, 142
McAuliffe, Mile, 430
McAvoy, Richard, 430
McCabe, Donna, 462
McCafferty, Bill, 456
McCaffrey, Mike, 142
McCain, Margaret, 308, 375
McCarter, Rick, 408
McCarthy, Dennis, 256
McCartney, Michael, 444
McClarty, Jan, 387
McClay, Kathy, 377
McCleeland, Ann, 256, 308, 462
McClelland, Guy, 412
McCloud, Sherry, 315, 366
McClung, Bonnie, 352
McClure, Chuck, 98
McClure, Linda, 356
McComb, Charles, 283
McCombs, Maxwell, 118
McCombs, Mike, 402
McConnell, Angela, 452
McConnell, Thomas, 404
McCormac, Charles, 290
McCoy, Vina, 354
McCreary, Frank, 457
McCrum, Pam, 352
McCulloch, Julie, 462
McCullough, Helen, 348
McCutcheon, T., 311
McDannel, Lizbeth, 256
McDermaid, Suzy, 315, 366
McDermott, Kathleen, 256, 315, 366
McDevitt, Randy, 433
McDougall, Robert, 448
McDowell, John, 426
McDowell, Trudy, 256
McElhoe, Ted, 442
McElrea, Joy, 256
McEwen, Dave, 311, 440
Meadows, Debbi, 457
Medak, Ron, 404
Medlinsky, Frieda, 257
Medrano Diego, Anthony, 303
Meeker, Martin, 303
Meese, Linda, 101
Mehas, Peter, 303
Mei, Tiffany, 460
Meier, Jane, 310, 367
Melnick, Lolly, 313, 355
Melnick, Marsha, 334
Me Lou, Em, 459
Melton, Michael, 257
Mendheim, Beverly, 452
Mendoza, Dorothy, 257
Mengel, June, 257
Mengel, Teresa, 257
Menold, Ben, 420
Merchant, Najmuddin, 303
Merickel, Karen, 257
Merrill, Susan, 382
Mersits, Lynn, 308, 460
Meshekow, Lois, 303
Messelson, Andy, 424
Metcalf, Frank, 257, 398
Metcalf, William, 257

Methanie, Lynne, 460
Metz, Maureen, 458
Metz, Paula, 257, 449
Meyer, Sue, 257, 365
Meyers, Diana, 257, 370
Meyers, Glenn, 424
Meyers, Richard, 290
Michaels, Amy, 452
Michaels, Rabert, 94, 97, 118, 257, 312
Michel, Virginia, 313
Michelson, Gajus, 440
Michler, Ja Anna, 308, 458
Micic, Vera, 104, 338, 340
Mickie, Aunt, 389
Middleman, Drew, 416
Migdal, Harvey, 257, 422
Mikami, Shirley, 461
Mikkelsen, Judy, 367
Milberg, Diane, 458
Milicav, Jayce, 384
Millar, Nan, 337, 378
Millard, Neal, 447, 103
Miller, Barry, 257
Miller, Carla, 453
Miller, Chris, 434
Miller, Chuck, 445
Miller, Craig, 440, 104, 311
Miller, Dave, 406
Miller, Diane, 369
Miller, Dan, 257
Miller, Daug, 404
Miller, Eileen, 381
Miller, Ellen, 355
Miller, Haward, 257
Miller, Jeff, 408
Miller, Jill, 382
Miller, Jim, 408
Miller, Lance, 416
Miller, Marjarie, 460
Miller, Paul, 257, 319
Miller, Philip, 290
Miller, Phillip, 257
Miller, Rallie, 448
Miller, Ross Jr., 290
Miller, Shirley, 308
Miller, Sue, 389
Miller, Veranica, 454
Millet, Dick, 420
Millman, Judy, 389
Mills, B., 311
Mills, Marilyn, 456
Mills, T., 311
Mills, Tim, 430
Milavich, Hazel, 257, 387
Milrad, Sonia, 458
Minarik, Pam, 456
Mindel, Stanley, 127
Minden, Claudia, 457
Mindling, Gayle, 308, 375
Miner, Diana, 454
Miner, Gary, 428
Mines, Paul, 447
Minsky, Chuck, 422
Mintier, James, 257, 431
Mintz, Jeffrey, 257
Mintz, Marlene, 257, 325, 332
Mirman, Leslie, 351
Missler, Craig, 447
Mistysyn, Rabert, 457
Mitchell, Emily, 381
Mitchell, Gail, 457
Mitchell, Narma, 257
Mitchell, Sandra, 355
Mitchell, Stevi, 387, 104
Mitack, Mark, 257
Miyake, Yashia, 283
Mleziva, Linda, 338, 365
Machizuki, Caral, 381
Machizuki, Mike, 327
Madiana, Frances, 257
Moeller, Paul, 410
Mahill, Sandra, 257
Mak, Peter, 257
Makabel, Saheir, 303
Moler, Rabert, 426
Mammaerts, Rabert, 290, 433
Manahan, James, 257, 433
Manahan, Mary, 257
Mank, Annie, 313
Manne, Carmen, 287
Manrae, Mary, 257
Mansanta, Caralyn, 336, 382
Mantana, Linda, 459
Moomaw, Jane, 367
Mooney, Pat, 352
Maardigian, Linda, 257
Maare, Nancy, 340, 367
Maare, Susan, 337, 348
Maare, Wayne, 428
Maran, Mike, 431
Maran, Terry, 426
Marehead, Evelyn, 260
Marena, R., 311
Marese, Richard, 410
Marikawa, Edwina, 260
Marimata, Patty, 327, 458
Maraney, Cheryl, 332, 316
Marris, Harry, 91, 118
Marris, William, 260
Marris, Leigh, 422
Marris, Lynn, 308, 358
Marris, Tyke, 418, 130
Marrisan, Margaret, 365
Marraw, Mike, 433
Marse, Bunni, 381
Marton, Susan, 381
Masher, Dan, 115
Maskavitz, Harald, 400
Masler, Pattie, 355
Masley, Charles, 461
Mass, April, 260
Mass, Dareen, 313
Mass, Lynn, 260, 459
Mass, Marilee, 313, 377
Mass, Mark, 260
Mass, Rachelle, 461
Mass, Rab, 400
Mass, Susan, 384
Mastaw, Al, 438
Mate, Stanley, 400
Matel, Judith, 260, 316, 324
Maultan, Caral, 377
Maultan, Jeanne, 360
Maunteer, Carl, 461
Mavius, Bab, 442
Mawrey, Patti, 377
Mazinga, J., 260
Mazur, Nancy, 384
Muccia, Daniel, 260, 318
Mudd, Mary, 338, 360
Mueller, Kathy, 369
Mulford, Danna, 377
Mulford, Jeff, 459
Mullally, Dave, 456
Muller, Mike, 408
Mumala, Anthany, 260, 420
Muneaka, Amy, 260
Munger, Bab, 434
Munia, David, 290
Munson, Les, 406
Murakami, Diane, 327, 390
Murase, I. Mike, 327
Murata, Keika, 327
Murman, Anne, 287, 369
Murphey, Jean, 337
Murphy, Dennis, 420
Murphy, Flassie, 387
Murphy, Jean, 358
Murphy, Jim, 404
Murphy, Jahn, 260, 398, 359
Murphy, Senatar, 115
Murphy, Vickie, 387
Murray, Jim, 448
Murray, Tam, 426
Murrell, Cheri, 378
Muser, Walf, 406
Mustad, Ariane, 367
Myers, Cindy, 454
Myers, Rager, 260
Mynard, Caral, 378

N

Naditch, Jeff, 436
Nafzgar, Cheryl, 260
Nagakura, Vera, 327
Nagana, Ben, 327
Nagy, Barbara, 260
Naita, Masashi, 327
Najarian, Richard, 442
Nakaji, Nancy, 458
Nakashita, Hirashi, 327
Nakata, Keika, 260
Nakayama, Glenn, 327
Nakayama, Janice, 390
Nakayama, Raland, 428
Namauli, Nina, 101
Naples, Mary Ja, 260, 310
Nash, Shirley, 454
Nastranera, Mary, 378
Nasu, Pat, 327
Natapaff, Judy, 384
Nathansan, Karen, 260
Nathanson, Phil, 453
Nattress, Evie, 352
Nava, Yalanda, 377
Nebel, Eileen, 260, 360
Needle, Steve, 430
Neely, Bill, 461
Negi, Dalbir, 321
Neilsson, Daug, 440, 99, 123
Neisen, Stephanie, 260
Nelsan, Cheryl, 369
Nelson, Dave, 440
Nelsan, Judith, 260, 360
Nelsan, Margaret, 287, 361
Nelson, Susan, 367, 392
Nelsan, Wendy, 383
Nestell, Cheryl, 460
Nestingen, Pete, 421
Nehletan, Jim, 418
Newman, Dan, 418
Neustadt, Julie, 389
Newberger, Caral, 355
Newkirk, Nadenia, 308, 358
Newman, Caral, 459
Newman, Laura, 332, 105
Newman, Leslie, 370
Newman, Patricia, 456
Newman, Vicky, 260, 381
Newtan, Albert, 260
Newtan, Cathy, 369
Newtan, Frank, 332, 448
Newtan, Stanley, 283
Newtan, Yvanne, 260, 389
Ng, Bertha, 260
Ngugen, Xuanlan, 452
Nichals, Alan, 434
Nichals, Ann, 387
Nichals, Kathy, 452
Nickersan, Greg, 461
Niederman, Mike, 433
Niehaus, Patty, 352
Nielsen, Kathy, 375
Nielson, Linda, 367
Nielsen, Mark, 334
Niesen, Nancy, 367
Nieminsky, Arthur, 303
Nieves, Harry, 428
Nip, Rittle, 459
Nisenbaum, Marilyn, 384, 320
Nishi, Hird, 327
Nishimura, Frank, 260
Nishimura, Theo, 453
Nishinaga, Lindan, 283
Nishinaga, Jayce, 327, 362
Nishioka, Jayce, 260
Nishiyama, Yukika, 327, 362
Nishizu, Julie, 327
Nishizu, Julie, 362
Nkiere, Joachim, 260
Nable, Diana, 383
Nable, Judith, 294
Nae, Pamela, 260
Nael, Raymand, 283, 318
Nalan, Nancy, 315, 365
N-ord-by, June, 383
Nardquist, Deanna, 104
Narlander, Elaine, 260
Narris, Diane, 449
Narton, Nancy, 260, 369
Naskin, Jill, 355
Naskin, Marsha, 355, 104
Nawaki, Evelyn, 327, 390, 453
Nazaki, Joan, 327, 390
Nazera, Vicki, 454
Nute, Stephen, 260
Nuttall, Dave, 142
Nuttelman, Pamela, 291
Nutting, W., 311
Nwana, Elias, 303
Nyderek, Jaseph, 318

O

Oakley, Karen, 310
Ober, Esther, 260
Oberlin, Neil, 440
Obesa, Cecilia, 313, 454
Obien, Leon, 400
Oblinger, Susan, 338, 348
O'Brien, David, 457
O'Brien, Hally, 358
O'Cannell, Mike, 410
O'Cannell, Richard, 260
Odell, Mike, 431
O'Dell, Patrick, 260
Odelsan, Anita, 454
Oder, J., 291
Oftedal, Terry, 411
Ogawa, Brian, 260
Ogden, Greg, 400
Ohki, Suzanne, 327, 362
Oka, Peggy, 390
Okana, Michiya, 261, 362
Okuba, Ruby, 303
Okuda, Pat, 362
Olaes, Gene, 283
Olds, Deborah, 261, 352
Olds, Thamas, 418
O'Leary, Patty, 452
Olenicoff, Rager, 426
Oleon, Valerie, 104, 338, 340
Olf, Trudi, 355
Olivares, Fernanda, 444
Oliver, Janet, 102
Oliver, Patrick, 261
Oliver, William, 303
Oliva, Cheralyn, 261
Olquist, Caral, 350
Olsen, Gerald, 303
Olsen, Rabin, 294
Olsan, Jami, 283, 444
Olsan, Linda, 261, 381
Olsan, Karen, 372
Oltragge, Cal, 316
Ondrasik, Judy, 261, 315, 324, 367
O'Neil, Mary, 261
O'Neil, Pat, 142
O'Neill, Russell,
Ongaigui, Jimmy, 291
Opiat, Rabert, 306
Oppenheimer, Ja, 449
Oretsky, Perry, 239
Orlanda, Jahn, 261
Ornee, Mike, 400
O'Raurke, Peggy, 452
Orswell, Kathy, 369
Osbarn, Aleta, 381
Osbarn, Rabin, 313, 367
Osburn, Edward, 459
Osganian, Gary, 303
Oshira, Cynthia, 261
Oshman, Karen, 460
Osterberg, David, 261, 311
Osterhues, Mary, 348, 320
Ostrin, Marilyn, 365
Osuch, Linda, 365
Ota, Candy, 362
Ota, Glenn, 332, 448
Ott, Chris, 433
Otta, Linda, 315, 367
Ovard, Sandy, 352
Overmyer, Lu Ann, 313
Ovitz, Mike, 447
Owashi, Kathy, 327, 390
Owens, Bab, 438
Oxman, Jeff, 402
Ozalins, Egils, 287
Ozuna, Lydia, 261, 454

P

Pacal, Rudy, 283
Pacheca, Glen, 261, 406
Packard, Mike, 404
Page, Marie, 462
Pagliuso, Desi, 381
Pagliuso, Jim, 261, 404
Pagliuso, Linda, 100, 315, 320, 381
Paige, Jahn, 447
Painter, Betty, 458
Painter, Trish, 377
Palanga, Ted, 440
Palenschat, Pat, 453
Palmer, Canstance, 261
Palmer, Lynn, 261, 310
Palmer, Willard, 261
Palmquist, Terry, 315, 377
Pancaska, Rager, 261
Pankey, Raberta, 261, 369
Pantazelas, Jana, 317
Paris, Judith, 449
Park, Chul, 303
Park, James, 434
Park, Susan, 105
Parker, Terry, 459
Parker, Richard, 261
Parks, Jim, 334
Parrington, Mary, 261
Parrish, Rabert, 406
Parratt, George, 261
Parsans, Rad, 431
Partridge, Barbara, 287
Pashalides, Joanne, 356
Paslagwa, Nancy, 391
Paslaqua, Nancy, 261, 365
Pash, Mark, 408
Passon, Narma, 457
Patalina, Marianne, 261
Patshik, Steve, 436
Patterson, Jahn, 261
Paul, Gardan, 261
Paul, Rick, 142
Paulsan, Lari, 337, 356
Pavelka, Ruzenna, 261
Pavane, Jeanne, 102, 377
Pawlik, Greg, 408
Paxson, 412
Peairs, Gearge, 261
Pearce, Stephanie, 315
Pearl, Lurline, 261, 310, 325
Pearlman, Jane, 355
Pearsan, Jahn, 261
Pearson, Terry, 142
Pearsan, Wade, 142, 402
Pease, Steven, 400
Pedersen, Anna, 452
Pederson, Denis, 261
Peel, Frederic, 261
Peet, Judith, 287
Pegee, Ja Ann, 352
Pekar, Jeanette, 449
Peltyn, Ilana, 457
Pennington, Bill, 103, 105, 398
Percival, Evelyn, 462
Pereida, Claudia, 283
Peretzian, Margaret, 358
Perez, Rick, 431
Perisha, James, 291, 312, 318, 394, 440
Perkins, Bannie, 340, 367
Perkins, Dick, 404
Perkins, Katie, 387
Perkins, Larry, 440
Perl, Dan, 402
Perlmutter, Suzy, 384
Perrin, Kathy, 358
Perrin, Richard, 442
Perry, Martha, 372
Persell, Peggy, 452
Pertuit, Cathy, 352
Perucci, Pat, 460
Peters, Carl, 431
Peters, Linda, 458
Peterson, Frank, 261
Peterson, Jayce, 337, 358
Petersan, Pam, 287
Peterssen, Margie, 372
Petras, Rchelle, 287
Pett, Larry, 291
Pettus, Jim, 400
Petty, Bab, 400
Petyk, M. Andrew, 261
Pfaff, Paula, 330, 336, 351
Pfaff, Rawland, 428
Pflaster, Jim, 447
Phelps, Caral, 378
Philbin, Bob, 408
Philips, Gale, 317, 325, 375
Phillipes, Pat, 355
Phillips, Brad, 422
Phillips, Charles, 421

Phillips, Helene, 261
Phillips, Shirlee, 456
Phinizy, William, 411
Phipps, Kathy, 377
Picco, Ron, 411
Pieper, Darold, 261, 461
Pieper, Linda, 382
Pierce, Candy, 377
Pierce, Suzy, 325, 375
Pierre, Deonne, 453
Person, Jill, 378
Piguet, Judy, 294
Pike, Jim, 442
Pin, Stephanie, 458
Pinneau, Richard, 457
Pinnell, Pam, 369
Pinon, Louise, 461
Piper, Travis, 318
Pittenger, Chris, 427
Pitter, Richard, 453
Pivko, Jack, 261
Platt, Andria, 459
Platt, Pam, 377
Platt, Hugh, 264
Platt, Stu, 438
Plauzoles, Lucien, 122, 123, 127
Plummer, Earl, 448
Poett, Jim, 427
Polentz, Bob, 418
Poliquin, Judy, 338
Polito, Mary, 310
Polk, Chris, 447
Pollack, Patty, 101, 105
Pollak, Alan, 264
Pollock, Mike, 445
Pomeranz, Don, 447
Pon, Tyler, 457
Ponder, Ronald, 264
Poneranz, Ben, 461
Poole, Robert, 264
Poole, Susan, 264
Poon, Frank, 283
Popeney, Bob, 412
Potter, Gerald, 264
Potter, James, 459
Pottle, Susan, 264
Porche, Paula, 334
Porter, Paula, 337
Post, Kathy, 389
Poulopaulos, Soterias, 264
Pouration, Massoud, 264
Powell, Janet, 372
Power, Lynne, 381
Power, Suzy, 460
Powers, Christine, 337, 367
Powers, Dennis, 438
Powers, Diona, 264, 352
powers, Mary Beth, 105
Prescott, French, 365
Presser, Sheldon, 123
Preston, Eleanor, 264
Price, Steve, 142
Primeau, Wayne, 264
Prince, William, 264
Principe, Corinne, 348
Pringle, Mike, 416
Privaloff, Jane, 334
Prothro, Tommy, 140
Proust, Jeff, 438
Provo, Carter, 412
Prutsman, Vance, 264, 312, 418
Prykop, Sue, 458
Pugh, Lance, 411
Pullin, Gordon, 127, 264, 438
Pullin, Marcia, 453
Pullman, Barbara, 287, 315, 325, 377
Purdy, Rick, 142, 404
Putman, B., 311

Q

Que, Dianne, 459
Quigley, Patricia, 350
Quinn, Jerene, 264
Quinn, Linda, 264
Quinn, Nancy, 369
Quint, Carole, 385
Quon, Mae Jean, 264
Quon, Marda, 350
Quon, Patricia, 460

R

Rabkin, Larry, 422
Racklin, Sue, 457
Rady, Richard, 457
Raines, Stephen, 104, 264, 422
Rall, Gilda, 462
Ramaswamy, S., 303
Ramen, Joan, 334
Ramey, Beatrice, 363
Ramirez, Ed, 459
Ramsey, Bob, 427
Rand, Carole, 336
Randall, John, 319
Randall, Paul, 404
Raney, Jane, 264
Rangel, Robert, 303
Rankin, Blake, 433
Rapore, Jan, 264
Rashedi, Saeed, 264
Rasmussen, Mary, 454
Ratner, Tom, 445
Rawson, Wendy, 264, 316, 453
Ray, Barbara, 375
Ray, Marilyn, 381
Raysbrook, Randy, 416
Reagan, Ronald, 453
Reardon, Chuck, 412
Reardon, Virginia, 375
Recla, Karen, 387
Redfearn, Wayne, 433
Redmond, Wayne, 406
Reeb, Rick, 441
Reed, Charles, 414
Reed, Mark, 428
Reed, Richard, 264
Reed, Tallulah, 315, 355
Reel, Diane, 264, 315, 375
Reel, Stan, 91
Reeslund, Mike, 441
Reeves, Judy, 350
Reger, Mary, 452
Reich, Joanne, 105, 287, 308, 356
Reich, Judy, 377, 320
Reichenbach, Suellen, 367
Reichline, Niel, 120
Reid, Robert, 442
Reinberg, Russ, 456
Reiner, LaDonna, 454
Reinhardt, Margaret, 462
Reitan, Ed, 444
Reitter, Jann, 338
Reller, Susan, 315, 369
Renfro, Kathy, 264, 365
Resch, Carey, 361
Resh, William, 264, 400
Resnick, Joyce, 453
Rethmeier, Kenneth, 264, 312, 394, 433.
Rettinger, Mike, 441
Rheingold, Barbara, 449
Rhodes, Steven, 264
Rice, Lawrence, 264, 447
Richard, Rosalind, 264
Richard, Warren, 303
Richards, Kay, 454
Richards, Ken, 431
Richards, Mark, 403
Richardson, Carol, 264
Richardson, John, 142
Richman, Janice, 264
Richardson, Lynda, 309, 454
Richardson, Patrice, 460
Richman, Lee, 400
Richman, Maxine, 453
Richter, Jeff, 429
Rick, Gary, 433
Rickman, Dennis, 408
Riddell, Sandi, 381
Rieber, Ann, 122, 287, 324, 375
Riecke, Fred, 418
Rienik, Bruce, 441
Rierson, Michael, 264
Riha, Frank, 283, 442
Riha, James, 283, 442
Riley, Len, 456
Rinek, Larry, 411
Ringwald, Kim, 404, 142
Rini, Judith, 264
Ritchie, Cherie, 361
Ritums, John, 445
Ritz, Mike, 424
Rivard, Pat, 358
Roane, Mike, 421
Robbins, Jane, 389
Robbins, Jim, 431
Robbins, Joseph, 433
Robbins, Merritt, 264
Roberts, Kent, 412
Roberts, Leslie, 334, 457
Roberts, Sherm, 456
Roberts, Suzanne, 291, 324, 325, 375
Roberts, Virgil, 461
Robertson, David, 265, 406
Robinson, Karen, 337, 375
Robinson, Kathy, 453
Robinson, Terry, 385, 103
Robles, Maria, 265
Roche, Susan, 356
Rockman, Edward, 438
Rockwell, Phillip, 283
Rodgers, Pepper, 140
Rodney, Glenda, 458
Rogers, Gary, 99
Rogers, Wendy, 462
Roggero, Tom, 142, 456
Rolf, William, 265
Rollens, Robin, 389
Roller, Karen, 265, 385
Roller, Linda, 385
Romero, Rick, 134
Romotsky, Edward, 429
Ronson, Marijane, 338
Roof, Mike, 142
Rooke, Jim, 456
Roos, Jerry, 412
Rorick, Susan, 454
Rosa, Eric, 412
Rose, Larraine, 365
Rose, Marilyn, 449
Rose, Sherry, 385
Rose, Virginia, 265, 324, 367
Rosen, Helen, 265
Rosen, Jeff, 414
Rosen, Lee, 265
Rosen, Marc, 445
Rosen, Nancy, 265
Rosen, Robert, 422
Rosenbaum, Lynn, 334
Rosenbaum, Mrs., 461
Rosenberg, Joe, 416
Rosenberg, John, 459
Rosenberg, Larry, 445
Rosenberg, M., 311
Rosenberg, Philip, 265
Rosenberg, Rich, 400
Rosenberg, Yoram, 283
Rosenblatt, Bonnie, 370
Rosenblatt, Danny, 307
Rosenblatt, Sid, 406
Rosenblatt, Steve, 445
Rosenbloom, Judith, 265, 460
Rosenfeld, Susan, 385
Rosenfelt, Susanna, 265
Rosenfield, Fred, 400
Rosenthal, Edward, 283
Rosenthal, Julie, 352
Rosenthal, Miriam, 454
Rosien, Scott, 400
Rosin, Sheila, 265
Ross, Andi, 389
Ross, Donna, 265
Ross, Ken, 453
Ross, Marsha, 124
Ross, Milla, 265
Ross, Rick, 424
Ross, Stephen, 265
Rossell, Christine, 265
Rossen, Jill, 370
Rossi, Susan, 337, 361
Roth, Andy, 445
Roth, Kathleen, 449
Roth, Stephana, 317, 375
Rothe, Caprice, 367, 459
Rothmund, Janet, 265
Rothschild, Sharon, 265
Rothschild, Toby, 307
Rounsavell, Dorothy, 377
Roven, Alice, 355
Rowan, Marilyn, 313
Rowe, Rebecca, 460
Rowland, Judy, 265, 310
Rowlands, James, 283, 334
Rowse, Gary, 94, 102, 124, 265, 312, 406
Roy, Beverly, 265, 375
Roy, Jim, 441
Roy, Kathy, 460
Razzen, Cheryl, 460
Rubenstein, Lynda, 451
Rubenstein, Randy, 422
Rubin, Ileene, 265
Rubin, Larry, 120
Rubin, Robert, 429
Rubins, Irving, 303, 306
Rubloff, Jenifer, 460
Rudd, Jane, 369
Ruiz, Linda, 460
Rumsey, Linda, 319
Rundle, Lawrence, 265
Russell, Barbara, 336, 357
Russell, Jeanne, 369
Russell, Kathryn, 363
Russell, Linda, 350
Rustand, Kay, 336
Rutkin, Stu, 400, 104
Rutledge, Sheila, 332, 351
Ruttenberg, Gary, 291, 400
Ryan, Barry, 265, 442
Ryan, Mike, 404
Ryan, Patrick, 404
Ryang, Susan, 362

S

Saavedra, Reginaldo, 265
Sabbath, Karen, 461
Saben, Faye, 457
Sabovich, Anita, 265, 460
Sachau, Kurt, 418
Sachs, Alan, 291, 306
Sachs, Paul, 457
Sacks, Tessa, 355
Sader, Dick, 402
Sadowsky, Steve, 265, 447
Safer, Carolyn, 265
Saffer, Jim, 142
Safier, Jim, 416
Sagawa, Wes, 400
St. Angelo, Richard, 438
St. John, Robert, 405
Sairanen, Heli, 332
Sakahara, Dick, 287
Sakamoto, Paul, 327
Sakmar, William, 303
Saks, Marlene, 454
Salas, Tom, 334
Salez, Nelson, 127, 318
Salit, Lois, 265
Salm, Steve, 461
Saloutos, Peter, 418
Saltman, Shirley, 265
Saltzer, Eleanor, 294
Salva, Carol, 460
Salvaria, Robert, 291, 312, 427
Saltzman, Jeff, 402
Salz, Kathy, 352
Salzman, Michael, 291, 306
Samaw, Alan, 319, 445
Sampson, Jeff, 459
Sampson, Susan, 294
Samuel, Peggy, 265, 352
Samuels, Kathy, 357
Samuels, Nardy, 94, 447
Samuelson, Christy, 348
Samuelson, Sue, 387
San, Ali, 265
Sanchez, Dolores, 265
Sanders, Julie, 265
Sandler, Barry, 447
Sandler, David, 265, 424
Sandler, Terri, 414
Sands, Leslie, 265
Saner, Neville, 405
Sanger, Howard, 303
Sanizadeh, Stephen, 268
Sanserino, Gary, 405
Sanserino, Jon, 268
Sankey, Kitty, 452
Sarkin, Allan, 429
Sarris, Judith, 310
Sass, Rosalee, 103, 104, 105, 315, 355
Sassoon, Fred, 268
Sato, David, 287
Sato, Irene, 454
Sato, Adele, 327
Satow, Deane, 327
Satren, Marsha, 460
Saurbier, James, 268
Sauve, Ed, 461
Sauve, Ray, 418
Savage, Christie, 357
Saver, Marlene, 332
Savitt, Joanne, 268
Sawyer, Don, 91
Sax, Judy, 461
Saylor, Dave, 456
Sayre, Jim, 142, 416
Scaglione, Vicki, 389
Scala, Mary, 294
Scanlon, Elaine, 367
Schad, Rich, 400
Schallon, Melody, 349
Scharff, Lexie, 352
Schellman, Leis, 287, 349
Schenk, Lynn, 268
Schenker, Richard, 316
Schepeller, Susan, 454
Sherer, Diane, 453
Schettler, Leanne, 349
Schick, Jeff, 423
Schick, Mary Ja, 268, 357
Schiff, Denise, 389
Schiffman, Ronald, 268
Schild, Debby, 101
Schiller, Donna, 268
Schimmel, Roger, 400
Schindel, Ann, 351
Schindele, Carole, 454
Schindler, Norm, 127
Schlachtman, Anna, 268
Schlack, Carol, 319
Schleicher, Carolyn, 317, 375
Schlossberg, David, 268, 414
Schmidl, Robert, 453
Schmidt, David, 433
Schmidt, Jane, 268
Schmitz, Vince, 142
Schneider, Arthur, 429
Schneider, Jeanne, 370
Schneider, Joyce, 375
Schneider, Sharon, 351
Schneider, Sharon, 355
Schneider, Steve, 405
Schneider, Taylor, 459
Schnier, Steven, 291
Schoen, Richard, 268
Scholz, Joseph, 268
Schon, Janet, 365
Schoner, Marlene, 287, 336, 357
Schott, Chris, 306
Schrader, Julie, 449
Schrage, Robert, 268
Schrager, Jerry, 303
Schreibman, Laura, 389
Schulman, George, 334
Schultz, Geni, 370
Schultz, Linda, 369
Schumacher, Edward, 457
Schumann, Bonnie, 268
Schumann, R., 311
Schutte, Jerry, 433
Schwal, Super, 459
Schwartz, Barbara, 454
Schwartz, Elaine, 370
Schwartz, Gail, 385
Schwartz, Howard, 447
Schwartz, Ja Anne, 102, 105
Schwartz, Karen, 339, 385
Schwartz, Les, 453
Schwartz, Lloyd, 400
Schwartz, Sally, 370
Schwartz, Susan, 340
Schwartzmeyer, Diane, 458
Schwimmer, Marty, 456
Schultz, Rachelle, 458
Sciacca, Mari, 378
Scloven, Marsha, 462
Scofield, Betty, 451

Scallon, John, 268
Scalney, Pete, 126
Scott, Carol, 385, 454
Scott, Cynthia, 268
Scott, Lexy, 355
Scott, Margaret, 101
Scott, Mark, 268
Scott, Rick, 447
Scott, Sandra, 268
Scott, Sheryl, 310
Scotten, Art, 434
Scott-Smith, Roger, 431
Screech, 449
Scroggin, Robert, 126
Seal, Spencer, 424
Seales, Llayd, 283
Searight, Robert, 434
Sears, Beth, 449
Sears, J., 311
Sears, Marilyn, 287
Seaward, Lynn, 294, 309
Sedler, Ross, 429
Seffincter, Daniel, 268
Segal, Donna, 269
Segal, Linda, 385
Segal, Susan, 268
Seibert, Bill, 411
Seidel, John, 434
Seidl, Jerry, 441
Seideman, Paul, 457
Seigle, Diane, 385
Seitzler, Tom, 311, 406
Sekkel, Ron, 456
Selfridge, William, 283, 312, 427
Selgrath, Ronald, 268
Selix, Susie, 457
Senechal, Marje, 449
Seng, Barbara, 378
Sesar, Dennis, 283, 457
Severy, Carol, 351
Sevier, Jerry, 453
Seward, Ronald, 268
Sexton, Ann, 268, 387
Shafer, Gerald, 306
Shaffer, Andy, 436
Shaffer, Mark, 432
Shaftel, Tim, 456
Shaler, Avi, 461
Shambaugh, Linda, 309, 357
Shand, Kandi, 310, 337, 361
Shanedling, Joan, 389
Shannon, Kathy, 268
Shapiro, Ellen, 123, 124
Shapiro, Harley, 268, 457
Shapiro, Larry, 432
Shapiro, Nancy, 101, 385
Shapiro, Sandy, 104, 105
Sharp, Vic, 318
Shatun, Bonnie, 309
Shaw, D., 311
Shaw, Kemper, 411
Shaw, Linda, 309
Shear, Jack, 291, 400
Shearer, Kent, 398
Shedd, Steve, 421
Sheinkapf, Carol, 355
Sheker, Susie, 372
Shelby, Nancy, 320, 381
Shelley, Leslye, 315, 320, 337
Sheltan, Terry, 432
Sheppard, Cathy-Jo, 458
Sherman, Bob, 453
Sherman, Joanie, 370
Sherman, Mike, 432
Sherman, Pat, 357
Sherman, Richard, 453
Sherwood, Marjorie, 268
Shewey, Don, 311, 436
Shibata, El, 452
Shibota, Gene, 461
Shields, Larry, 414
Shigekawa, Francis, 542
Shikiya, Grace, 461
Shintaku, Roger, 453
Shipton, Brian, 291, 427
Shiraki, Noreen, 327
Shlechter, Joyce, 268
Shoemaker, Stan, 431
Shoji, Kent, 435
Sholders, Gary, 283
Sholders, Michael, 283, 318
Shone, Cindi, 381
Shoop, William, 291
Show, Jane, 454
Show, Linda, 460
Showalter, Jerry, 406
Shrier, Eudice, 268
Shubert, Tom, 453
Shulem, Lyn, 451
Shull, Helen, 268, 378
Shum, Yin, 268
Shuwarger, Jeffrey, 268
Sibert, Sam, 405
Siefker, Bob, 433
Sieg, Janet, 365
Siegel, Amy, 268, 370
Siegel, Linda, 385
Siegel, Lynne, 269, 367
Siegel, Roger, 130, 427
Siegrist, Ron, 140
Sigafoos, Jim 442
Sigler, Diane, 353
Silver, April, 460
Silver, Florence, 385
Silver, Judy, 385
Silver, Perry, 269, 423
Silverman, David, 414
Silverman, Ellen, 385
Silverman, Gary, 284
Silverman, Richard, 269
Silverman, Susan, 269
Silverman, W- endy, 370
Silversher, Mark, 284
Simmons, Tony, 411
Simmons, Valerie, 461
Simon, Judy, 269, 460
Simon, Laurie, 269
Simon, Paul, 436
Simon, Robert, 429
Simonick, Barbara, 269, 349
Simonis, Daiva, 454
Simons, Barbara, 269
Simons, Gary, 284
Simpson, John, 269
Simpson, Mary Lou, 349
Simpson, Myles, 269
Sims, Anise, 363
Sims, Dee Dee, 355
Sims, Dianne, 269, 363
Sims, Jim, 411
Singer, Charles, 269
Singer, Jerold, 291
Singer, Shel, 448
Sisel, Gary, 433
Sisel, Kathy, 350
Sista, Fran, 456
Sitterley, Kemary, 358
Sitz, William, 421
Siu, Deanna, 454
Siu, Lucy, 269
Siverson, Pam, 377
Sivertsen, Bodil, 458
Sjoberg, Ann, 377
Skaglund, Linda, 309, 378
Sklanowsky, Mike, 406
Slagle, Kenneth, 284
Skolich, Dave, 456
Slack, Sharon, 383
Slagle, Larry, 142
Slagel, Ken, 456
Slater, Mike, 408
Slatter, Edwin, 303
Slatton, Jim, 130
Slaven, Gary, 398
Slavick, Anna, 451
Slem, Chuck, 456
Slaan, Gary, 414
Smaller, Tony, 424
Small, Larry, 291
Smalley, Kenneth, 291, 408
Smalley, Steve, 412
Smart, Donna, 365
Smiley, Terry, 98
Smith, Art, 98
Smith, Brian, 421
Smith, Dwight, 94
Smith, Cheryl, 387
Smith, Chris, 405
Smith, Dwight, 118
Smith, Elray Jr., 303
Smith, Fritzi, 387
Smith, Gary, 142
Smith, Herb, 91
Smith, Jack, 284, 405
Smith, Jeff, 406
Smith, Jenni, 381
Smith, Julie, 367
Smith, June, 98
Smith, Kelleen, 350
Smith, Ken, 421, 130
Smith, Larry, 411
Smith, Linda, 361
Smith, Linda, 383
Smith, Lucy, 462
Jmith, Patricia, 269, 363
Smith, Penina,
Smith, Phillip, 269
Smith, Ron, 456
Smith, Steve, 427
Smith, Sandra, 451
Smith, Sue, 387
Smith, Susan, 361, 453, 316
Smith, Timothy, 269
Smith, Waldene, 269
Smithson, Carol, 269, 357
Smooke, Michael, 102, 269, 306, 447
Smoot, John, 408
Snell, Diane, 315
Snell, Diane, 369
Snell, Gerald, 400
Snodgrass, David, 442
Snow, Marnie, 462
Snumake, Dennis, 456
Snyder, Christy, 387
Snyder, Jody, 370
Snyder, Mary, 361, 454, 453
Snyder, Nanci, 269
Snyder, Richard, 269
Sobel, Susan, 269
Saeder, Teri, 451
Sogg, Judye, 456
Soha, Zvi, 284
Sohler, Mary, 269, 462
Sokolow, Bart, 444, 124
Solinger, Ellen,
Soll, Bruce, 269
Soll, Martin, 284
Solomon, Norm, 400
Somers, Ross, 442
Somerville, Sue, 458
Somes, Gregson, 269
Soo Hoo, Joanne, 332, 458
Sopkin, Judith, 269
Soto, Alejandro, 269
Soucie, Katie, 454
Soulis, Kenna, 291, 460
Sours, Pat, 377
Southard, Sally, 378, 459
Spangler, Wayne, 408
Spatz, Betty, 349
Spatz, Julie, 269, 324
Speckman, Paul, 411
Spector, Esther, 269, 458
Speziale, Robert, 316
Spezman, Joyce, 269
Spickler, Dale, 91
Spiegl, Linda, 462
Spiegler, Cherilyn, 269
Spierer, Robert, 269
Spiess, Penny, 369
Spindler, Rich, 416, 142
Spinner, Elaine, 269
Spitza, Les, 400
Spradlin, Pat, 369
Springer, Colby, 453
Spurrier, Walter, 269
Stackhouse, Bobbie, 361
Stagg, Karren, 336, 351
Stahl, Ginny, 353, 105
Stahl, Jerry, 457
Staines, Jerry, 405
Staley, Barbara, 336, 337, 358
Stalk, Elaine, 269, 324
Stamler, Caralyn, 294
Stambler, Don, 429
Stambul, Rick, 423
Stampfer, Esther, 269
Stamps, Sue, 357
Stangle, Andy, 456
Stanley, Jack, 456
Stanley, Phillip, 272
Stanley, Steve, 142
Stansbury, Rich, 405
Stanton, Adrianne, 313
Stanton, Adrianne, 389
Stark, Ann, 462
Stark, Dean, 391
Stark, Marilee, 340, 355
Starn, Diane, 365
Starkweather, Cindy, 365
Stattan, Jim, 418
Stauffer, Diane, 451
Stearns, Dave, 433
Stearns, Gail, 454
Stearns, Steve, 447
Steele, Kathy, 349
Steele, Scott, 412
Steier, Paul, 415
Steiger, Christine, 382
Stein, Didi, 321
Stein, Don, 400
Stein, Jane, 456
Steinberg, Beryl, 459
Steinberg, Leigh, 424
Steinberg, Roberta, 317
Steinhardt, Robin, 339, 389
Steinman, Patti, 309, 378
Steinman, Patty, 389
Steinman, Vickie, 272
Stenen, Diana, 315, 317, 325, 369
Stepner, Mike, 306
Sterbentz, Jim, 433
Stern, Dennis, 423
Stern, Maureen, 313, 389
Sternhill, Leslie, 334, 370
Stetzenka, Deanna, 272
Steuber, Rennee, 44
Stevens, Charles, 272
Stevens, Tom, 431
Stevenson, Mark, 430
Stevenson, Ronalie, 272
Stevenson, Scott, 318
Stewart, Shari, 365
Stewart, Susan, 336
Stewart, Susan, 309
Stewart, Suzanne, 458
Steyer, Terry, 272, 431
Stichel, Edwin, 272
Stiel, Sherree, 309
Stiles, Ann, 315, 320, 377
Stiles, Bob, 416
Stillman, Randi, 387
Stillwell, Ralph, 91
Stilz, Rich, 272, 416
Stine, Linda, 459
Stinemates, Pat, 310
Stack, Sharon, 387
Stakes, Kathryn, 291, 382
Stall, Peter, 272
Stalley, Don, 441
Stone, Jackie, 389
Stone, Marjory, 389
Stone, Norm, 424
Stone, Thomas, 284, 456
Stone, Toni, 454, 452
Stouder, Donald, 284
Strain, Bob, 433
Strampe, Linda, 381
Strangman, Crystal, 454
Strantton, Marie, 454
Strasberg, Cheryl, 317
Strassman, Neil, 445
Straus, Don, 441
Strauss, Lee, 337, 358
Streeter, Sue, 315, 377
Stribley, Adrienne, 350
Strock, Gail, 349
Strohm, Nancy, 272, 365
Strom, Jill, 355
Stromquist, Carlo, 272, 367
Strong, Sue, 309, 339, 357
Stryker, Doug, 456
Stuart, Sue, 365
Stueber, Renee, 315, 365
Stueck, Lew, 140
Stuppy II, Laurence, 104, 284, 311, 442
Sturges, Chuck, 427
Sturn, Brigitte, 303, 460
Sugana, Gayle, 327
Sugar, Dena, 272
Sugeta, Amy, 327
Sugimota, Barbara, 454
Suh, Hong Won, 291
Suh, Raymond, 291
Sullivan, Jim, 441
Sullivan, Marilyn, 272, 309, 357
Sullivan, Mike, 402
Sultan, Sandra, 272
Sum, Theodora, 272
Sumitani, Nancy, 458
Summers, Andrea, 309, 337, 358
Sung, Steve, 461
Supple, Ann, 315, 387
Sushek, Harry, 291
Susnow, Bob, 423
Sussman, Ellen, 340, 385
Sutherland, Gene, 405
Sutherland, Jill, 453
Sutton, Jan, 378
Suzukawa, Harry, 428
Suzuki, Masayoshi, 303
Svendsen, Sharon, 350
Svendstorp, Sjak, 406
Swaim, Michael, 272, 421
Swain, Connie, 363
Swait, Doris, 272
Swajian, Greg, 456
Swan, Peer, 427
Swan, Sherrill, 349
Swanson, Jerry, 421
Swanson, Kathy, 350
Swanson, Kathy, 315, 350
Swarbrick, Carol, 451
Swarner, Cheryl, 272, 325, 367, 462
Swartz, Robert, 291
Sweek, Bill, 418
Swegle, Terisa, 451
Sweningsen, Dave, 406
Swenson, Kris, 387
Swenson, Larry, 402
Swenson, Susan, 381
Swenson, Susan, 378
Swerdlow, Linda, 272
Swetaw, Bruce, 272, 306
Swett, Janet, 358
Switzer, Lynn, 365, 44
Syndulko, Karl, 272
Syndulko, Nikki Anne, 272
Sylvain, Ivon, 272
Syrenqelas, Andy, 461

T

Taboada, Tobi, 378
Taggart, Sharon, 272
Takahashi, Michiko, 272
Takasahe, Bob, 459
Takeda, Richard, 272, 459
Tam, Wing, 284
Tamkin, Sherry, 449
Tamura, Lanng, 456
Tan, Lillian, 272
Tanaka, Orian, 459
Tanciar, John, 272
Tanji, Kiyoko, 272
Tanner, Ross, 398
Tanney, Maxine, 458
Taomae, Thalia, 327, 362
Tarpey, Marge, 461
Tarsey, Lisa, 316
Tarwater, Jesse, 118
Tash, Larry, 459
Tashjian, Walt, 435
Tasoff, Jack, 442
Tasugi, Kinji, 284
Tatham, Tom, 433
Tatka, Tom, 291, 406
Taube, Stevie, 385
Tauetian, Robert, 457
Taylor, Eric, 421
Taylor, Genie, 337, 379
Taylor, Linda, 363
Taylor, Kathy, 462
Taylor, Melanie, 353
Taylor, P., 311
Taylor, R., 311
Tchirkow, Bob, 412
Teague, Jim, 400
Tebo, Patrick, 272
Teele, Bob, 130, 427
Teitelbaum Robert, 429
Teitler, Syma, 355
Telfer, Grant, 457
Tellson, Wendy, 272
Temkin, Faral, 272
Temkin, Helaine, 272

Tenen, Bruce, 99
Tenenbaum, Murray, 303
Tenenbaum, Rena, 370
Tenenbaum, Samuel, 105, 272, 312, 394, 432
Tenenbarm, Marcia, 385
Tennesen, Mike, 416
Tepper, Scott, 272
Teragawa, Toni, 458
Teren, Audrey, 385
Ternquist, Jeanne, 272, 375
Terris, Barbara, 460
Terry, Anita, 355, 453
Terry, Marjorie, 273
Terry, Stanley, 411
Terwilliger, Steve, 400
Teter, Lynda, 387
Tetove, Judith, 273
Thaler, Howard, 273
Thatcher, Janet, 273
Thayer, Bob, 312, 431
Thayer, Buzz, 130
Thayer, Mary, 458
Therrien, Suzanne, 457
Thalen, John, 418
Thomas, William, 291, 461
Thomas, Chuck, 403
Thomas, Dan, 433
Thomas, Dave, 405
Thomas, Dave, 428
Thomas, Mack, 311, 411
Thomas, Nancy, 381
Thomas, Pat, 449
Thomas, Steve, 306
Thompson, Bob, 421, 461
Thompson, Brenda, 452
Thompson, Chris, 369
Thompson, Lois, 375
Thompson, Rosie, 273
Thompson, Susan, 273
Thompson, Tasha, 458
Thorsen, Carol, 309, 449
Thurm, Allen, 424
Thurston, Linda, 357
Tibbetts, Mark, 459
Ticker, Neil, 400
Tillman, Mike, 459
Timson, Elaineo, 462
Tipton, Linda, 86, 381
Tisdale, Mamie, 273
Tisherman, Steven, 429
Tochiaka, Junko, 273
Todd, Laura, 273, 381
Tokubo, Hiroshi, 273
Talentino, Lucia, 330
Toll, Doreen, 273, 385
Tollefson, Gayle, 457
Tomke, Joquie, 350
Tomke, Michelle, 273
Tompkins, Paula, 273
Tomren, Douglas, 273, 461
Tonsich, Diana, 123
Topham, Kit, 454
Torkelson, Lanaii, 334
Torres, Tito, 405
Toth, David, 400
Totsuba, Suzanne, 327
Totten, Betty, 273, 336, 351
Tough, Beverly, 382
Towata, Colleen, 328, 390
Toyama, Ronald, 328
Trabish, Steven, 276, 406
Trapp, Larry, 459
Trask, Gordon, 453
Trattner, Gail, 389
Trautwein, Jean, 350
Travis, Lucinda, 357
Treiman, Lawrence, 303
Trentham, Larry, 428
Tretter, Ron, 142
Trimble, Fay, 451
Trist, Byron, 400
Trostler, Flora, 273, 385
Trotta, Joy, 273, 350
Trout, Pat, 379
Troutman, Stan, 91, 127
Troux, Marti, 336, 372, 392
Truax, Rich, 438
Trujillo, James, 273
Truschel, Linda, 353
Tsujimoto, Diane, 328
Tsuruda, Gwen, 390
Tsurutani, Randall, 284
Tucey, Richard, 291
Tucker, Bea, 459
Tucker, Cheryl, 273, 363
Tucker, Jill, 453
Tung, Paul, 304
Turk, Gerald, 273
Turkel, Susan, 370
Turner, Linda, 381
Turner, Lloyd, 273
Turner, Pam, 459
Turre, Michael, 457
Tutelman, Janie, 273
Twitchell, Don, 405
Tyerman, Barry, 407
Tyler, Terry, 273
Tyner, Roberto, 273, 389
Tysdale Rod, 431

U

Uchida, Hiroaki, 284
Uchida, Joan, 328, 390
Ucuzaglu, Fran, 389
Uhrik, Geoff, 461
Ullman, Sheryl, 315, 320
Unell, Ellen, 104, 105
Ung, Frances, 328, 390
Unger, Gary, 408
Unger, Leonard, 94, 102
Unno, Yoko, 287
Uno, Joyce, 273
Upstein, Joan, 451
Uribe, Steven, 273, 407
Urill, Gary, 328
Urueta, Romana, 304
Urushibata, Alice, 449
Utharnthorm, Vipha, 273
Uyeda, Naomi, 328, 362
Uyekubo, Genny, 273
Uyemotsu, Amy, 390
Uyemura, Caralyn, 273
Uyemura, Nancy, 328, 362
Uyemura, Vivien, 328

V

Valand, Ishwarbhai, 304
Valentin, Nina, 332
Valentine, James, 284, 459
Valentino, Sylvia, 273, 357
Vallance, Ron, 418
Vallens, Michael, 291
Vance, Sharon, 273, 361
Van Degrift, Georgia, 273
Vandenberg, Denise, 316, 377
Vanden Eykel, Myrna, 273, 320, 325, 369
Vander Velde, Marjorie, 358
Vander Velde, Walter, 418
Vande Water, Ann, 115
Van Dyke, Karen, 273, 358
Vanian, Dorcas, 304
Van Saun, David, 318
Van Saun, Dave, 435
Van Scayk, Christopher, 273, 412
Van Scayk, Jon, 412
Vansickle, Joe, 104, 427
Van Tright, Pete, 405
Varga, Joseph, 287, 461
Vasseghi, Min, 458
Vaupel, Cliff, 445
Velazquez, Eddie, 419
Veltman, Yimmy, 419
Vereeke, James, 291
Veranda, Don, 284
Vetterli, Doris, 387
Venable, Janet, 451
Venia, Donna, 337, 358
Venturina, Sue, 365
Verger, Paul, 306
Verkozen, Tom, 403
Vermette, Mike, 441
Vicklund, Kris, 460
Victor, Lisa, 94, 115, 315, 325
Victoreen, Jo Ellen, 276
Viel, Paula, 309
Villegas, Rafael, 284
Visger, Su, 449
Vitali, Jim, 435
Vogel, Jon, 276
Vogel, Ronald, 276, 306
Valheim, Randy, 433
Vall, Crissy, 320, 325, 377
Valstarff, Jeanne, 309, 361
Vanrhein, John, 276, 453
Varis, Toni, 336
Varwerck, Gregg, 408
Vukas, John, 276

W

Wilkinson, William, 277
Wilks, Sandy, 452
Wilks, Betty, 454
Williams, Anne, 277
Williams, Brian, 444
Williams, Cathy, 377
Williams, Charlotte, 449
Williams, Christy, 310
Williams, Christy, 353
Williams, Mary Lou, 315, 377
Williams, Tudor, 284, 312, 427
Willis, Norman, 277
Willis, Ruth, 361
Willott, Jim, 444
Willson, Candy, 367, 44
Willson, Perry, 427
Willson, Sue, 277
Wilson, Barbara, 457
Wilson, Derek, 277
Wilson, Diane, 453
Wilson, Don, 277
Wilson, Gayle, 277, 363
Wilson, Jack, 443
Wilson, JoAnna, 277
Wilson, Joy, 277
Wilson, Marcia, 377
Wilson, Roy, 421
Wilson, Rita, 277
Wilson, Roger, 431
Wilson, Steve, 431
Wilson, Suzanne, 458
Windhorst, John, 277
Winer, Jackie, 385, 105
Wingfield, Michael, 284, 431
Winslow, Greg, 428
Winslow, Susan, 358
Winston, Rich, 423
Winter, Kathleen, 367
Winters, Carol, 315, 320, 367
Winters, Glenn, 126
Winthrop, Marc, 447
Wipff, Lane, 277, 123
Wirth, Larry, 443
Wise, Carolyn, 277
Wise, John, 277, 407
Wishnick, Audrey, 287
Wisotsky, Judy, 457
Wissot, Jeff, 401
Witt, Jim, 400
Witten, Paula, 452
Wittkopp, Garrett, 427, 130
Wnuk, Lawrence, 284
Wolf, Sep, 427
Wolf, Sue, 462
Wolfe, Cathy, 319
Wolfe, George, 319
Wolfe, Jim, 447
Wolfe, John, 413
Wolfe, Laurel, 461
Wolfe, Milt, 427
Wolff, Anthony, 277
Wolff, Leonard, 277
Wolff, Marcia, 389, 339
Wolfson, Jan, 291, 306, 334
Wolfus, Daniel, 277
Wolk, Margie, 355
Wolashin, Gloria, 277
Wolstan, Barry, 423
Wong, Annette, 451
Wong, Cliff, 428
Wong, John, 444
Wong, Kay, 452
Wong, Lillian, 277
Wong, Pearl, 294
Wong, Phoebe, 277
Wong, Trevor, 277
Wood, Bonnie, 353
Wood, Christopher, 287, 104
Wood, Judy, 381, 320, 340
Wood, Kendra, 277
Woodlock, Rosemary, 277, 315, 369
Woodruff, Bob, 312, 433
Woodson, Claire, 377
Woodward, Collis, 431
Woodward, Denise, 309
Woodward, Denise, 353
Woodwarth, Jill, 277, 375
Wooton, Kathy, 369
Worcester, Elizabeth, 277, 353
Work, Tom, 413
Wormser, Susan, 277
Worthley, Charlene, 372
Wortman, Cheryl, 353
Wortman, Laurel, 383
Wright, Jack, 433
Wright, Robert, 280
Wright, Rosemary, 336
Wu, Lina, 280
Wu, Loretta, 280
Wulfkuhle, Analee, 337, 361
Wulfkuhle, Diktra, 361
Wulfsberg, Carla, 349
Wyatt, Marla, 287
Wyman, Bob, 433
Wyman, Don, 105

Y

Yale, Jacqueline, 280, 325, 375
Yamada, Bonnie, 280
Yamada, Ryan, 328
Yamamata, Jean, 280, 452
Yamana, Frances, 280
Yamazaki, Mary, 313, 328, 362
Yamer, Marilyn, 280
Yanaga, Susan, 328, 390
Yarber, Irene, 280
Yates, Allison, 458
Yates, Yvonne, 280, 309
Yih, Lee, 447
Yada, Suzan, 294, 390
Yoder, Laurie, 315, 317, 377
Yoder, Nancy, 379, 449
Yokota, Fusao, 284
Yokoyama, Ai, 280
Yonemitsu, Akitoka, 284
Yonemura, Dennis, 328
Yordan, Carl, 441
Yorimoto, Barbara, 362
Yorimoto, Beverly, 328, 362
York, Trudi, 454
Yosgott, Alice, 353
Yoshihara, Sandra, 280
Yoshii, Don, 280
Yoshii, Lil, 453
Yoshida, Pat, 328, 390
Yoshihara, Sonora, 328, 449
Yoshimura, Robert, 328
Yoshizaki, Wayne, 328
Yost, Greg, 431
Young, Frank, 428
Young, George, 284
Young, Harry, 428
Young, Karl, 375
Young, Sherrylyn, 383
Yuen, Karen, 280
Yuge, Joyce, 328, 460

Z

Zaima, Bill, 328
Zander, Jim, 427
Zappa, Donna, 280
Zaptiff, Carl, 407
Zarate, Debby, 351, 336
Zaslaff, Sonia, 280
Zatlin, Ken, 105, 307
Zax, Brian, 436
Zazulia, Joel, 445
Zeff, Riva, 458
Zeifman, Linda, 460
Zeimer, Jody, 358
Zeitsoff, Vern, 280
Zeldis, Karen, 460
Zelinka, Harry, 304
Zell, Steve, 413
Zendel, Terry, 462
Zerman, Geri, 280
Zielinski, Anthony, 280
Ziering, Sara, 287
Ziman, Al, 423
Zimmer, Linda, 460
Zimmerman, Alice, 367
Zimmerman, Doug, 398
Zimmerman, Kurt, 142
Zimring, Stuart, 414
Zinski, Suzanne, 462
Zogby, Catherine, 375
Zalot, Paul, 280
Zrake, Jim, 433
Zu, Maureen, 461
Zuck, Carol, 350
Zucker, Alfred, 304
Zunino, Ellen, 454
Zweben, Art, 438
Zweig, Steve, 401

Southern Campus 1967 is unique in that none of the staff had ever put together a college yearbook before. Friendly, interested people who wandered into the office found themselves photographers, copy writers, section editors, and even an Associate Editor. Every one who started a job, finished it, and each staff member managed to last throughout the long year. I really can never thank you enough.

Outside the office were Photography, Publications, and Printing and Production. Stan, Norm, Stretch, Frank, Stanley, and staff, your patience and sense of humor are gratefully remembered. Mr. Morris, it wasn't quite like the old days on Coyne Street, but thank you. Lee, Sue, and Dorothy, I hope we paid our bills and answered our letters, and thank you. Art, Marion, Bette, and Susie, the copy was completed regardless of the Bruin, and thank you.

Lane, your photography was superb and needed no soundtrack. Dena, a staff member couldn't be more loyal and faithful than you were. Stephana, Lynda, Sue, and Carolyn, you were very reassuring roommates and sisters. Lou, I can't even remember the day you first walked into the office; you just sort of belonged there. Your long hours and tremendous efforts will always be appreciated, and I'll be back to help you in a couple of years. Charlie, it was a good day when you walked in, too.

472 pages are a lot of pages. Mistakes can't be helped, even though they are annoying, so please accept our apologies. There is a great deal of UCLA that can never be covered in a yearbook, but we tried to capture as much as we could for you to remember. Putting this book together was an experience, an education, and a loving memory.

Ann Rieber
Editor-in-Chief
Southern Campus 67

—30—

SOUTHERN CAMPUS 1967
published by the Associated Students
University of California, Los Angeles

Editor-in-Chief and Designer: Ann Rieber
Associate Editor: Lucien Plauzoles
Business Manager: Doug Neilsson
Office Manager: Susan Eiermann
Copy Editor: Diana Tonsich
Sports Editor: Sheldon Presser
Photography Editor: Kerry Burkett
Living Group Editor: Sylvia Gutierrez
Senior and Graduate Editor: Dave Groover
Art and Layout Assistant: Ellen Shapiro

Photography: Lane Wipff, Ann Rieber, Bill Anderson, Mike Abbey, Dan Essin, ASUCLA Photography Department: Stan Troutman, Norm Schindler, Stretch Hussey, Stanley Mindel, Lucien Plauzoles, Len Hartkemeier, Norm Levin, Nelson Slaez, Gordon Pullin. Formal Photography: Frank Halberg.

Sports Staff: Larry Rubin, Steve Raines, Rich Buchea, Jim Bickhart, Mike Abbey, Lucien Plauzoles, Charlie Carson.

Copy Staff: Gale Barsamian, Carol Rubinger, Linda Kelly, Al Wiesblott, Eileen Preuss, Ilene Kass, Laurie Harris, Tom Caswell, Dave Groover, Lawrence Grobel.

Typography: ASUCLA Printing and Production
Printer: American Yearbook Company
Cover: S. K. Smith-Pacific